ON TODAY'S EDITORIAL PAGE
The Why of Warrenton: Editorial and Cartoon.
Poland as a Good Prospect: Editorial.
Dollars for Ballots: Mirror of Public Opinion.

ST. LOUIS POST-DISPATCH

REG. U. S. PAT. OFF.

FINAL
★ ★ ★
Closing New York Stock Prices Page 2C

Vol. 79. No. 49. (79th Year) ST. LOUIS, TUESDAY, FEBRUARY 19, 1957—40 PAGES PRICE 5 CENTS

PRESIDENT CUTS SHORT VACATION TO TAKE HELM IN MIDEAST CRISIS

Returns to Washington and Will Confer With Congress Leaders About Israel's Stand on Evacuation.

By RAYMOND P. BRANDT.
Chief Washington Correspondent of the Post-Dispatch.

WASHINGTON, Feb. 19—President Eisenhower flew back to the capital from his Georgia vacation today and headed almost immediately for a conference with Secretary of State John Foster Dulles on the Israel-Egypt crisis.

Mr. Eisenhower cut short his golfing and hunting vacation at the estate of Treasury Secretary George M. Humphrey near Thomasville, Ga., to take personal charge of discussions with congressional leaders of both parties on what promises or guarantees this country would give Israel if it withdrew its troops from the Gaza strip and the Gulf of Aqaba area.

The President's decision to return to Washington was made late yesterday after he had conferred with Dulles twice by telephone over Israel's rejection of offers by the United States to use its "best efforts" to have the United Nations Emergency Force stationed in the Gaza strip and to insure "free and innocent passage" through the Gulf of Aqaba for Israeli and other shipping.

Conference Tomorrow.

Before leaving Thomasville, White House Press Secretary James C. Hagerty announced the President would meet tomorrow morning at the White House with congressional leaders of both parties and the majority and ranking minority members of the Senate Foreign Relations and House Foreign Affairs Committees and Armed Services and Appropriations Committees of both chambers.

When the President and Dulles meet with the congressional leaders they are likely to be in a bargaining session as sharp as the diplomatic negotiations with Israeli Prime Minister Ben-Gurion and Ambassador Ebba Eban last week. The Israeli-Egyptian impasse and, equally important, the free use of the Suez canal when it is cleared for traffic have American political ramifications as well as international security significance.

The President and the Secretary of State have apparently failed to convince Israel that continued refusal to comply with U.N. resolutions demanding withdrawal of troops from Egyptian territory will lead to even stronger actions by the U.N. which the United States might support in the General Assembly. The Asian-African bloc of 27 members has threatened to demand economic sanctions against Israel. The President and Dulles, in official statements, have implied that the United States might vote for or at least go along with such United Nations action.

Assembly Debate Delayed.

At the request of the American representative, the U.N. General Assembly has postponed the debate of this issue, scheduled for today, until Thursday so that the United States and Israel can come to an agreement or, failing that, to prepare their arguments.

Even within his own party the President is almost certain to encounter opposition to stronger U.N. action against Israel. Senate Republican Leader William F. Knowland of California and Senator Styles Bridges of New Hampshire, ranking Republican member of the Senate Appropriations Committee, have announced opposition to economic sanctions. Other Republicans who will attend the White House conference and are thought to be critical include Senator Leverett

Continued on Page 9, Column 1.

U.S. EXPECTS FREE ENTRY OF SHIPS TO AQABA GULF

Can't Guarantee Israel That Right Without Congress Acting, Dulles Says in Review of Deadlock.

By GEORGE H. HALL
A Washington Correspondent of the Post-Dispatch.

WASHINGTON, Feb. 19 — Secretary of State John Foster Dulles said today he expected American ships would enter the Gulf of Aqaba without challenge by Egypt but that the United States could not guarantee similar entry to Israeli shipping.

Such a guarantee could not occurr in the absence of a treaty or authorization by Congress, Dulles said at a news conference devoted mainly to a discussion of the Middle East Crisis.

By invading the Sinai peninsula last fall Israel wrested from Egypt control of the 100-mile-long cigar-shaped gulf at whose inner tip is the Israeli port of Eilat. Israel has been seeking assurances that if it withdraws from the gulf area it can continue to have free access to the gulf, which formerly was blockaded by Egypt.

Asked what good it would do the Israelis if a ship of United States registry passed through the narrow Strait of Tiran, now controlled by Israel as a result of the Sinai campaign, and into the gulf, Dulles said it might do a lot of good.

He went on to say that while the United States is not authorized to defend the rights of ships of other registry, by acting with other powers it could impress on the world the international character of the gulf.

He conceded that the strait, which is less than six miles wide, cannot be considered an international waterway, but that since the gulf can be so considered the right of access to it cannot be denied by any one of the four powers, (Egypt Israel, Jordan and Saudi Arabia) touching upon it.

The gulf could be closed only by an agreement among the four, Dulles said, but he added that the nations which hold the shores of the Strait of Tiran (Egypt or Israel, and Saudi Arabia) have rights of control greater than they would have if the strait was wider than six miles. Nations are generally considered to have control over coastal waters to the three-mile limit.

Dulles said the term "inno-

Continued on Page 11, Column 4.

BLAIR ORDERS STRICT STATE ENFORCEMENT OF LIQUOR CONTROLS

Gives Instructions for Careful Investigation of Applicants, Bar on 'False Face' License Transfers.

By BOYD F. CARROLL
Jefferson City Correspondent of the Post-Dispatch.

JEFFERSON CITY, Feb. 19—Gov. James T. Blair instructed liquor control officials yesterday to enforce the state liquor control laws rigidly, including close screening of all applicants for state liquor licenses.

"Tight administration of the liquor control laws is in the best interest of all persons concerned," Blair said, "and will be welcomed by legitimate operators in Missouri. Every applicant for a license should be carefully investigated."

Following a conference with Hollis M. Ketchum, state liquor control supervisor, Blair said he had instructed Ketchum to make certain the so-called "false face" transfers of license applications are eliminated. Under this practice a tavern operator, who has been penalized by a license forfeiture or conviction, ostensibly transfers title to his bar and equipment to a relative, associate or employe, but actually remains in business.

'Obvious Evasion of Law.'

"Such a practice is an obvious evasion of the law," Blair said, "and should not be tolerated." The Governor suggested adoption of a regulation by the department declaring such a transfer to be a presumption of fraud in any consideration of an application of a new license.

Such a rule, it was said, would require the new purchaser to furnish convincing evidence that the transfer of property was a legitimate transaction and not an evasion of the law.

Ketchum told the Post-Dispatch he already has eliminated the so-called "short form" of application for renewal of a state liquor license, which has permitted concealment of past penalties in some instances, and has reinstated the former "long form" calling for detailed information by applicants as to any former law violations.

Former Requirement.

Prior to 1946 each applicant for a state liquor license, original or a renewal, was required to answer under oath a long list of questions whether he had ever been arrested, indicted or convicted of any state or federal law, or any liquor law, or any violation of city ordinances. He also had to report any previous revocation or suspension of a liquor license.

In 1946 the department eliminated the use of the long form for renewals and substituted a "short form" application, in which the applicant was supposed to report any change from his statements in his original application—but few such changes were noted.

Under the new system, every applicant, whether for his first license or a renewal, will have to answer all of these questions in detail, Ketchum said.

BLAIR CALLS ELECTION APRIL 2 TO VOTE ON PAY HIKE FOR LEGISLATORS

Special to the Post-Dispatch.
JEFFERSON CITY, Feb. 19.

A SPECIAL ELECTION on April 2, for the voters of the state to decide whether the pay of legislators should be increased from $125 to $300 a month, was called today by Gov. James T. Blair, who has said legislative pay is "outrageously low."

The Governor acted after the Senate and House voted with all haste to pave the way for salary increases for the members. He said the date will coincide with municipal and school elections throughout the state and keep the cost of the special election at a minimum.

The proposal on the ballot will be for a constitutional amendment. A bill shortening the time for legal notices of special elections on such amendments from 70 to 30 days, was passed by the House and Senate and signed by the Governor, making it possible for the two elections to be held the same day.

ARMY'S 4-FOOTED DOGFACES MAY BE ON WAY OUT

WASHINGTON, Feb. 19 (AP) —The Army dog, now used for scout and sentry duty, may follow the Army mule and the carrier pigeon in a return to civilian status.

The same Army officials who tried unsuccessfully to motorize military funerals have now decided to demobilize the dogs if that can be done without stirring up too much opposition.

The need for economy is being given as the reason for demobilizing the Army's 950 dogs, now on duty at home and abroad.

In addition to training and maintaining its own dogs, the Army at Fort Carson, Colo., trains about 50 dogs each month for the Air Force.

But those who favor demobilizing the dogs say the Army has little use for the animals in peacetime, and suggest the Air Force can train its own.

Army officials contend that it costs $8000 to train each animal. Presumably this total includes the cost of training and supporting the human handlers. Other Army sources say this cost estimate is too high.

EMBASSY CALLERS ARE WELCOME — AT THE SIDE DOOR

The Chicago Daily News-Post-Dispatch Special Radio. Copyright, 1957.

PARIS, Feb. 19—Visitors to the United States Embassy here today were being shooed away from the front door by a massive sergeant of Marines.

"You'll have to use the side door," he informed them.

Investigation developed the fact that some genius connected with the embassy security services had decided to stage a dry-run security check.

The sergeant himself said it had been going on for three days. Nobody seemed to know just how long the front door was going to be barred to callers.

U.N. GIVES ISRAEL 48 HOURS TO ACT ON EGYPT CRISIS

Meeting on Sanctions to Be Held Unless Agreement Is Made to Evacuate Troops.

By ALVIN H. GOLDSTEIN
A Staff Correspondent of the Post-Dispatch.

UNITED NATIONS, N.Y., Feb. 19—Israel today had 48 hours to agree to complete withdrawal from the Gaza strip and Gulf of Aqaba or to face possible punitive action by the United Nations General Assembly.

Members of the 27-nation Asian-African bloc yesterday agreed reluctantly with the request of United States Ambassador Henry Cabot Lodge Jr., for a third postponement of the extraordinary plenary session of the Assembly to discuss Israeli non-compliance with six resolutions urging Israeli evacuation "forthwith" from Egyptian territory.

Postponements of the meetings scheduled last week and yesterday were to permit Israeli Ambassador Abba Eban to consult Prime Minister Ben-Gurion in Jerusalem on the effect of his conferences with Secretary of State John Foster Dulles and on President Eisenhower's declaration that Israel had been offered "the maximum of assurances" against renewed Arab attack.

Intent on Sanctions.

Arab delegates in the Asian-African bloc have declared their determination to seek the imposition of U.N. economic and political sanctions on Israel unless its troops are withdrawn "unconditionally" from Egyptian territory. Israel has refused to leave until protective measures, more concrete than implied in United States assurances, are taken.

These assurances, declared unsatisfactory by Israeli spokesmen, amounted to promises that the United States would use its influence in the U.N. to prevent Egypt from restoring its blockade of Israeli shipping in the Aqaba gulf and to provide protection by the U.N. Emergency Force from organized Arab raids from the Gaza strip.

In Washington the Associated Press reported that the Senate Democratic Policy Committee voted unanimously today to ask the United States delegation to the United Nations to oppose any attempt to apply U.N. sanctions against Israel.

Senate Majority Leader Lyndon B. Johnson of Texas announced the policy committee's action to the Senate.

Asked for Guidance.

Johnson said he had asked the Senate leadership of his party for "guidance" in his own participation in a conference with President Eisenhower at the White House tomorrow morning.

Johnson sai dthe Democratic Policy Committee's response to his request was to indorse unanimously a letter he wrote Dulles Feb. 11 in which he said:

"It is my hope that you will instruct the American delegation to the United Nations to

Continued on Page 9, Column 1.

GOVERNOR WANTS STATE TO BUY HIM EXECUTIVE PLANE

Special to the Post-Dispatch.

JEFFERSON CITY, Feb. 19—Gov. James T. Blair, who was a lieutenant colonel in the Air Force at the end of World War II, wants the state to buy him an executive airplane.

At a House Appropriations Committee hearing last night, he said it is his duty to travel around the state and nation and that an airplane would make this duty more convenient and efficient.

When he went to President Eisenhower's inauguration in Washington last month, he sat at the controls of the Air National Guard plane going and coming much of the time.

If he does not use a National Guard plane in his travels, he likes to use a State Highway Patrol plane. He believes surface transportation leaves much to be desired.

Parking Ticket for Airplane.

DETROIT, Feb. 19 (AP) — James C. Rader was ticketed last weekend for parking his airplane in a service drive at Detroit city airport. Col. C. V. Burnett, airport manager, said all runways are considered as city streets under city ordinances—hence the traffic violation ticket.

NUMBER OF HAZARDS AIDED RAPID SPREAD OF FIRE AT WARRENTON NURSING HOME

BILL REGULATING NURSING HOMES APPROVED AFTER PLEA BY BLAIR

Senate Committee OK's Measure Following Personal Appearance by Governor in Wake of Fire.

By HERBERT A. TRASK
State Political Correspondent of the Post-Dispatch.

JEFFERSON CITY, Feb. 19—The Senate Public Health Committee, moving promptly in the aftermath of the Warrenton nursing home fire, approved last night a bill giving the Missouri Division of Health authority to perscribe minimum safety and other standards for all privately operated nursing homes in the state.

Committee approval by vote of 10 to 1 followed a personal appearance by Gov. James T. Blair, who in urging speedy action said the measure might need additional strengthening but would certainly be an improvement over "our present wholly inadequate law."

An emergency clause provided that the bill would take effect immediately on passage and signature by the Governor. Ordinarily, laws became effective 90 days after passage.

The proposed new nursing home law, introduced last January by the committee chairman, Senator Albert M. Spradling Jr. (Dem.), Cape Girardeau, does not spell out fire or other safety requirements but empowers the division of health to set up minimum standards on safety, comfort and health, and tightens up procedures for enforcement and licensing.

Government Agencies Exempt.

Unlike both the 1941 law now in effect and the 1955 law, which was signed by former Gov. Phil M. Donnelly but later held to be invalid, the Spradling bill does not exempt nursing homes operated by religious and charitable organizations. It does exempt, however, agencies of the federal, state or municipal governments.

The new proposal, which incorporates three amendments, would require that nursing home operators obtain an annual state license. It calls for the homes to be inspected once a year, as the law now provides, or at such other times as the division of health might think necessary.

Terms of Present Law.

Under the present 1941 law, a person wishing to operate a nursing home must apply to the division of health which in turn grants a license provided the premises, upon inspection, are found to conform to requirements of sanitation and safety that the division is authorized and directed to set up.

The 1941 law, like the proposed new measure, does not spell out in any detail what the safety and health standards are but authorizes the division of health to promulgate such rules as it deems necessary.

Under the present law, persons operating nursing homes without licenses or otherwise in violation of regulations may be fined $25, with each week's illicit operation being considered a separate offense. The Spradling proposal would raise the fine from $25 a week to $25 to $100 a day.

Tighter Enforcement.

The new proposal would tighten up enforcement by directing the Attorney General of Missouri to act against violators in the event county prosecuting attorneys fail to do so. The division of health has contended that under the present law its officers often are stalemated in their efforts to correct abuses by laxity of local law-enforcement.

Another important feature of the Spradling bill as amended

Continued on Page 10, Column 2.

Fire Hazards Found at 4 Homes Run by O'Sullivans in County

—Associated Press Wirephoto.

WOODROW S. O'SULLIVAN, operator of the Katie Jane Memorial Home at Warrenton.

Licenses of Two Have Expired — In Good Standing Pending Paper Processing.

Fire hazards were found at four of five nursing homes operated by members of the O'Sullivan family in St. Louis county by inspectors who conducted investigations in recent months, a check of county records by the Post-Dispatch disclosed today.

State licenses at two of the homes, the O'Sullivan Nursing Home and Rugh Manor Rest Home, expired last month and have not been renewed. These places are still in good standing with the state, however, pending processing of necessary papers, Dr. H. M. Hardwicke of the State Bureau of Gerontology, said.

Dr. Hardwicke explained the lapse of time between expiration dates and renewals is normal because of the amount of work involved in completing inspections. On receipt of favorable reports new licenses will be granted, he said.

Two homes operated by members of the O'Sullivan family have burned with a large loss of life in the last five years. Seventy-two died Sunday as a result of the Katie Jane Memorial Home, operated by Woodrow S. O'Sullivan in Warrenton, Mo. Eighteen died in 1952 in a blaze at a Hillsboro nursing home operated by O'Sullivan's sister, Mrs. James Lewis.

Homes Being Rechecked.

Inspectors, who were rechecking nursing homes today to determine whether recommendations had been complied with, said fire hazards were found at the Penn Nursing Home, 4400 Carson road, Carsonville; Halls Ferry Memorial Home, 2115 Kappel drive, Moline; Rugh Manor, 3338 Eminence boulevard, St. John, and the O'Sullivan Nursing Home, 3715 St. Ann's Lane, Normandy, all operated by members of the O'Sullivan family.

County records show that Fire Chief Hugh E. Brandriff of Berkeley last August recommended that the Penn Nursing home, operated by Mrs. Gladys Penn, inclose the central heating plant and dumb waiter with fire resistant material. It also was recommended that smoking be prohibited in sleeping quarters unless supervision was provided.

Walter Mason, head of the county electrical inspection department, inspected the Halls Ferry Memorial Home, operated by Mr. and Mrs. Adrian Clifford and Mr. and Mrs. William D. Burchard, last October. He found extension cords in window fans were too long and recommended a change.

Recommendation on Fans.

The Community Fire Department recommended that Rugh Manor, operated by Mrs. Mary Rugh, clean exhaust fans in the attic and kitchen and also place a screen over a trash burner.

The Normandy Fire Protec-

Continued on Page 3, Column 3.

U.S. AGENCY OK'S $920,000 PLAZA HOUSING SITE BID

Drafting of Architects' Plans for 1087 Apartments Due to Start Soon.

Architects soon will draft plans and specifications for the 1087 apartments to be erected in the Plaza area, it was indicated today after the St. Louis Urban Redevelopment Corp.'s bid of $920,000 for the housing site was approved in Washington.

The next steps will be execution of a lease-purchase contract for the cleared ground and preparation of architects' plans. Then the redevelopment group will apply to the Federal Housing Administration for mortgage insurance.

Once an FHA mortgage insurance commitment is obtained, the redeveloper will be in position to obtain a loan to finance construction and start building.

A spokesman for the Urban Redevelopment Corp. said that steps to work out all details in a formal contract will be taken in a few days. It should not take long to conclude an agreement, he added. Meanwhile, the work of drafting plans for the buildings is to be expedited.

One Change in Proposal.

In announcing approval of the bid yesterday the Urban Renewal Administration in Washington specified one change in the St. Louis proposal. The corporation wanted a $920,000 Government loan at annual interest not to exceed 3¼ per cent. The Federal agency asked that the redeveloper pay 5 per cent, of which 3¼ per cent would be interest and the remaining 1¾ would be applied to the principal.

The corporation spokesman said there was little doubt that this federal revision will be accepted.

The deal is to be handled through a lease-purchase agreement whereby the St. Louis Land Clearance for Redevelopment Authority will own the housing site of 6.59 acres and lease it to the redeveloper for ultimate purchase. To close the deal the municipal agency is to borrow $920,000 from the Urban Renewal Administration at the federal going rate — currently 3¼ per cent—for five years.

The redevelopment group will take possession of the housing site after completing financing arrangements. Its lease-purchase agreement with the Land Clearance Authority will be for a term of five years or until the housing project is completed, whichever is the shortest period. The lease rental

Continued on Page 9, Column 2.

TREES REPLANTED TO HIDE PEASANT HUTS FROM QUEEN

LISBON, Feb. 19 (AP)—The Portuguese are going all out to make Queen Elizabeth II comfortable during her visit here.

They went so far as to camouflage the view from her bedroom window at Queluz Palace, eight miles outside Lisbon, where she slept last night. Her hosts dug up and replanted 40 tall cypress trees to hide a sagging row of peasant huts.

The old palace, specially refurbished for the visit, was provided with everything from hand-painted cupids in the dressing room to infra-red heating lamps. A planeload of orchids from Madeira decorated the Queen's quarters, separated from her husband's, the Duke of Edinburgh, by an elegant boudoir.

OFFICIALS SAY OPEN STAIRWAY SERVED AS FLUE TO CARRY BLAZE

Building Once Used by College Described as 'Fire Trap' by Former Trustee—Death Toll Rises to 72.

By THOMAS W. OTTENAD
A Staff Correspondent of the Post-Dispatch.

WARRENTON, Mo., Feb. 19—There were a number of hazards in the Katie Jane Memorial nursing home that contributed to the rapid spread of Sunday's fire which caused the death of 72 persons, officials said today.

The flames spread rapidly up an unenclosed stairway to the second floor after apparently starting in a first-floor linen closet in an annex to the main building, the investigators reported.

The death toll rose to 72 today when Edward Clayton Richards, 84 years old, died of burns in a hospital at Troy, Mo.

Nineteen more bodies were found in the ruins this morning, bringing the total recovered to 62. Most of the victims were elderly and many were infirm. The task of recovering the bodies has been undertaken by a group of 40 volunteers, equipped with picks and shovels. They were searching for the remaining nine bodies.

The blaze was termed the worst nursing home fire in this country's history by the National Fire Protection Association. The non-profit educational organization said the highest previous loss of life in a nursing home fire was that near Largo, Fla., March 29, 1953, when 33 persons died.

Capt. C. R. Oliver of Troop C, State Highway Patrol, leading the investigation into the worst fire in Missouri history, said the linen closet and the unenclosed stairway above it served as a flue to send the flames and hot gases into the upper floor.

Cause Undetermined.

Contributing to the rapid spread of the flames, cause of which is still undetermined, were the age of the building and the type of construction, Capt. Oliver said. He pointed out the floors of the structure generally were of pine and had been oiled repeatedly when the building served as a college. After it was converted to an old folks' home in 1948, the floors were covered with felt paper and asphalt tile.

"This makes a highly combustible combination," Capt. Oliver said.

"A building of this type of construction, consisting of a brick exterior and an interior largely of frame, with many windows and doors, almost constitutes a flue if a fire starts.

"The speed with which the building was consumed left little time for rescue efforts. This clearly indicates that any nonfireproof building of more than one floor is very hazardous as a home for the aged."

William L. Hannar, chief of the Warrenton Volunteer Fire Department which fought the blaze, expressed the opinion the building constituted a fire hazard although he said the operator of the home, Woodrow O'Sullivan, had taken many steps to correct hazardous conditions.

Among the defects cited by Hannar were the absence of exterior fire escapes, lack of an automatic sprinkler system or an emergency fire hose connected to a water outlet, and the presence of broad hallways and unenclosed stairways. O'Sullivan said the stairways were enclosed but this was disputed by Hannar, who last visited the institution in January.

Fire Chief's Opinion.

Hannar said he did not think O'Sullivan was negligent in failing to remedy these defects and he praised his spirit of co-operation in installing fire extinguishers, keeping them properly charged and removing the boiler and laundry to a separate building.

Many of the defects found by Hannar would have required considerable time and expense to remedy, and the fire chief refused to say the home should have been closed in his opinion.

The home was described as "a fire trap" by State Representative William Zimmerman, a member of the board of trustees of the old Central Wesleyan College, to a Post-Dispatch reporter today.

"The building was a fire trap from the time it was built," Zimmerman, Warrenton real estate operator and radio station owner, observed.

"At the time the college closed in 1941 I was a member of the executive committee of

Continued on Page 5, Column 1.

Partly Cloudy

Official forecast for St. Louis and vicinity: Partly cloudy tonight and tomorrow; low temperature tomorrow morning near 20; high in afternoon in middle 30s.

TEMPERATURES

1 a.m.	33
2 a.m.	32
3 a.m.	31
4 a.m.	30
5 a.m.	28
6 a.m.	27
7 a.m.	26
8 a.m.	26
9 a.m.	25
10 a.m.	26
11 a.m.	26
12 noon	29
1 p.m.	30
2 p.m.	32
3 p.m.	33
4 p.m.	*33

*Unofficial.

Normal maximum this date 46; normal minimum, 29.

Yesterday's high, 50, at 10 a.m.; low 34 at 11:59 p.m.

Rainfall this year, 2.24 inches; normal, 3.52 inches.

(All weather data, including forecasts and temperatures, supplied by U. S. Weather Bureau.)

Missouri-Illinois forecasts, Page 3A, Col. 1.
Weather map and weather in other cities, Page 9C.

Sunset, 5:43 p.m.; sunrise (tomorrow), 6:46 a.m.

Stage of the Mississippi at St. Louis, —0.9 feet, a fall of 0.3; the Missouri at St. Charles, 7.8 feet, a fall of 0.2.

Hunting a Husband? East Side Is Said to Be a Better Field

Young women with matrimony in mind are likely to find more opportunities on the East Side than in St. Louis.

The mountain of statistics assembled by the Metropolitan St. Louis Survey contains this nugget of romantic interest: Females outnumber males by a decided margin in St. Louis, but it's a different story on the East Side.

There are 90.1 males per 100 females in St. Louis, according to the latest census figures. Competition, from the feminine viewpoint, isn't quite so bad in St. Louis county, where the proportion of males is 95.5, or in St. Charles county, where it is 97.2.

Madison county has 97.7 males per 100 females, and St. Clair county has more men than women—104 men for 100 women.

TANGLE TOWNS
$25,250
CASH PRIZE CONTEST
PUZZLE No. 33
PART 4—PAGE 5D

Senator Charges Texas Horse On Relief Won Rich Stake Race

WASHINGTON, Feb. 19 (AP) —In a Senate debate yesterday over an appropriation for feed for stockmen in drouth areas, Senator John Williams (Rep.), Delaware, said that the operators of the vast King ranch in Texas had received a subsidy amounting to thousands of dollars under the feed program.

Williams said he also had noted that a King ranch horse had won a rich stake race at Belmont track.

"That race was won by a horse on relief," he commented.

Senator Lyndon Johnson of Texas, the Democratic leader, replied that he did not keep in as close touch with horse races as some Senators.

But he said he knew the owners of the King ranch and knew they were "fine, God-fearing men and Republicans."

58 MILLION CUT IN POSTAL FUNDS BEFORE HOUSE IN ECONOMY TEST

Post Office Department and Some Committee Members Say It Will Force Reduction in Service.

WASHINGTON, Feb. 19 (AP) —House members faced today a major test of their professed determination to curb federal spending.

They had to decide whether to approve a recommendation of the House Appropriations Committee that $58,000,000 be cut from the amount President Eisenhower asked to run the Post Office Department for the year starting July 1.

In advance of an actual vote, one House leader said the postal issue "gives us our first real test of how economy-minded we want to be."

The postal appropriation is part of a $3,884,927,000 money measure financing the Treasury and Post Office Departments for the fiscal year. It is the first of the regular annual money bills on which federal spending next year will be based. All the bills together embody requests for more than 73 billion dollars in new money.

The Appropriations Committee cut the Post Office budget by $58,000,000 and the Treasury by $22,364,000.

Post Office Objections.

While there were no audible complaints against the reduction in Treasury funds, the postal cut drew criticism from the department and from at least five committee members who opposed it.

Unless the money is put back, the department said, it would have to cut some services. Possible effects, it said, would be to fire about 10,000 employes, close some post offices on Saturdays and stop Saturday mail deliveries, as well as abandon plans to establish about 5000 new city carrier routes.

Representative Gordon Canfield of New Jersey, senior Republican on the subcommittee that drafted the bill, called the committee action "most unfortunate" and said it would result in "a serious reduction" of the postal force and in postal services. Canfield tried to have the committee restore $34,000,000 of the cut but lost by a 21-5 vote.

An influential Democrat opposing restoration of the funds knocked out by the committee said he would demand a roll call vote on the issue.

"Let's stand up and be counted and see who is for economy and who is not," he said. "If we are going to be able to cut taxes next year, we are going to have to start cutting these appropriations and the first bill is the place to start."

Stockpile Funds Restored.

A Senate vote last night threatened to upset the House's first move toward economy-deletion of a $30,000,000 appropriation for Government purchase of four minerals for stockpiling. The Senate restored the appropriation, which a House committee had called unnecessary. A Senate-House conference will determine the bill's final terms.

The Senate also voted other minor additions to the deficiency appropriation bill. President Eisenhower had asked for $382,000,000 for various purposes. The House cut the amount to $335,000,000, but the Senate restored most of the House cuts.

Initial reaction from industrial leaders is strong for a proposal by Senator Alexander Wiley (Rep.), Wisconsin, for creation of a federal tax commission, his office reported today. The commission would study the entire federal tax structure and make recommendations.

Wiley's office reported the general theme of early replies to letters sent to heads of 1400 firms listed on the major board of the New York Stock Exchange is that taxes are too high and in many cases inequitably applied.

The Wiley measure, co-sponsored by more than 12 other Senators, would establish a 12-man commission on federal taxation. Wiley sent copies of his bill to corporation heads, tax foundations and others for their comment.

Attorney General Herbert Brownell said yesterday that the omnibus banking bill pending in Congress does not provide adequate safeguards against bank mergers which tend to lessen competition.

Brownell expressed this view to a Senate Banking subcommittee which ended three weeks of hearings on a bulky measure overhauling and codifying federal banking laws.

The bill would require advance consent by the Federal Reserve System, the Federal Deposit Insurance Corporation, or the Comptroller of the Currency to most bank mergers. It would also direct the agencies, in passing on such mergers, to consider whether the effect of the merger "may be to lessen competition unduly or to tend unduly to create a monopoly."

ST. LOUIS POST-DISPATCH
Founded by JOSEPH PULITZER Dec. 12, 1878
Telephone Address
MAin 1-1111—1111 OLIVE ST. (1)
Published Daily by The Pulitzer Publishing Co. Entered as second-class matter, July 17, 1878, at the post office at St. Louis (1), Mo., under the act of March 3, 1879.
MEMBER OF THE ASSOCIATED PRESS and AUDIT BUREAU OF CIRCULATIONS
The Associated Press is entitled exclusively to the use for republication of all the local news printed in this newspaper, as well as all Associated Press news dispatches.
SUBSCRIPTION RATES:
By carrier in Greater St. Louis: Daily $1.30 a month; Sunday 15c a copy.
By Mail (Payable in Advance):
MISSOURI, ILLINOIS and ARKANSAS (Applicable only where local dealer service is not available).
Daily and Sunday, one year — — — $17.00
Daily, without Sunday, one year — 9.50
Sunday only, one year — — — 7.50
ALL OTHER STATES, MEXICO, SOUTH AMERICA and PAN AMERICAN COUNTRIES
Daily and Sunday, one year — — — $22.50
Daily, without Sunday, one year — 12.00
Sunday only, one year — — — 7.50
Remit either by postal order, express money order or St. Louis exchange.

On Reviewing Stand in Lisbon

—Associated Press Radiophoto.

QUEEN ELIZABETH II and her husband, the DUKE OF EDINBURGH, on stand with PRESIDENT FRANCISCO LOPES of Portugal (center) as they reviewed troops in Lisbon's Black Horse square at beginning of the royal couple's state visit yesterday.

Politics Dims Queen's Reception For Lisbon's Diplomatic Corps

British Ruler Displays Coolness Toward Greek Minister — Egyptian Envoy Boycotts Full-Dress Affair.

LISBON, Feb. 19 (UP)—Diplomats in formal dress presented themselves at Queen Elizabeth's residence in the pink Queluz Palace outside Lisbon this morning.

With the Queen were the Duke of Edinburgh, and ambassadors from South Africa, Canada and Pakistan. The Papal Nuncio, Msgr. Fernando Sento, dean of the diplomatic corps, presented the ambassadors to the Queen.

The Queen, dressed in a gray silk printed dress with blue flowers, was gay and smiling. She chatted with all, but seemed cool toward Greek Minister Vassili Lappa whose country is currently at odds with Britain over Cyprus. The minister's face lighted up when the Duke of Edinburgh chatted with him in Greek. The Duke is a member of Greece's royal family.

Boycotted by Egyptian.

The Egyptian minister boycotted the reception because of the Suez dispute.

The Queen dazzled Portugal last night with a display of regal charm and priceless jewels at a state banquet where she and her husband dined off solid gold plates.

The Queen wore the emerald and diamond tiara of the late Queen Mary—a museum piece—and a gold tissue dress embroidered with gold and pearls.

Tumultuous Greeting.

She had received tumultuous greeting from 1,000,000 Portuguese who lined the streets of Lisbon and she thanked President Francisco Higino Craveiro Lopes for what she called an "unforgettable welcome."

Lopes told the Queen, "the youth and charm which you bring have awakened in the hearts of the Portuguese people the enthusiasm which you witnessed."

Yesterday groups of young Sir Walter Raleighs spread their cloaks before the Queen's coach and car.

The Queen saw the students and ordered her chauffeur to slow down. She nodded to the almost prostrate cavaliers and then broke into an unrestrained grin.

Today the students proudly showed off their grimed capes, most of which showed long slashes. The students said each slash in their cape signified a past love affair.

It was a late evening for the Queen whose 14-hour day today will end after midnight when the royal couple attends an opera.

Duke Inspects Ship.

The Duke left the Queen to visit the Portuguese naval training ship Sagres and inspect the Frigate D. Fernando. The Queen visited the 400-year-old Jeronimos Monastery and the National Coach Museum with the world's finest collection of coaches.

She and the Duke met for lunch at Lisbon's town hall with the town council. Later the royal couple received British Commonwealth residents of Portugal.

The day ends with a special performance at the San Carlos Opera House. The program includes classic dancing by the famous Portuguese ballet company, Verde Gaio. The German operatic troupe which has been appearing in Lisbon will perform also.

KOREA CUTS OFF ELECTRIC POWER FOR U.S. CENTER

SEOUL, Feb. 19 (UP)—United States military authorities broke a two-day silence today and confirmed that the Republic of Korea cut off electric power to the United States First Corps headquarters for almost 12 hours Saturday.

The authorities did nothing to dispel reports that the cut-off was deliberate, designed to get the United Nations Command to pay a disputed $18,000,000 bill for electricity supplied to United Nations forces in the Korean war. The Seoul Electric Co. blamed line failure for the interruption of service.

The First Corps has operational control over two United States Army divisions, R.O.K. Army and Marine forces and United Nations contingents guarding the western sector of the Korean truce line.

The electric bill is one of many claims totaling nearly $700,000,000 which the R.O.K. government has put before the U.N. Command for utilities, transportation and other services supplied in the war. The U.N. Command has insisted that goods and services supplied South Korea more than make up for the debt.

EISENHOWER WILL MAKE WORLD-WIDE BROADCAST

WASHINGTON, Feb. 19 (AP) —The White House announced today that President Eisenhower will make a world-wide broadcast next Monday over the Voice of America. The occasion will be the Voice's fifteenth anniversary.

The President will speak at 10:30 a.m. St. Louis time from headquarters here of the Voice. In addition to direct transmission over world-wide Voice facilities, the address will be rebroadcast in all languages in which the Voice operates.

LANA TURNER SEPARATED FROM FOURTH HUSBAND

HOLLYWOOD, Feb. 19 (AP) —Lana Turner and her fourth husband, Lex Barker, have separated after three and a half years of marriage.

Barker was married to the blond actress in Turin, Italy, in September 1953. Miss Turner, 37, was formerly married to Artie Shaw, twice to stock broker Stephen Crane and to sportsman Henry J. (Bob) Topping. Barker, 38, was previously married to actresses Constance Thurlowe and Arlene Dahl.

NATIONALISTS SAY SHIPS SANK RED CHINESE GUNBOAT

TAIPEI, Formosa, Feb. 19 (AP)—Two Nationalist warships sank a Communist gunboat and damaged another in a 10-minute battle in narrow Matsu strait, northwest of Formosa, navy headquarters reported yesterday.

A spokesman said the Red gunboat, backed by Communist shore artillery, attacked Nationalist ships Sunday. The Formosa-based gunboats were unscathed, the ministry said, in the fifth reported sea fight this year in the Matsu area.

Blue Train Will Run Again.

PARIS, Feb. 19 (AP) — The Blue Train, a casualty of the European oil shortage following the Suez Canal closure, will be put in service again March 1. The luxury train from Paris to the Riviera is one of Europe's most popular.

Heads Women Lawyers.

CHICAGO, Feb. 19 (AP)—Grace B. Doering of Cleveland was chosen president of the National Association of Women Lawyers yesterday. She will assume the office at the annual convention of the American Bar Association next July.

LEADER SAYS HE CANNOT ASSURE NEGRO PATIENCE

N.A.A.C.P. Officer Tells Senators of 'Almost Continuous Violence' in South.

WASHINGTON, Feb. 19 (AP) —A Negro spokesman told Congress today that members of his race have been patient "in the face of extreme provocation" but that he could not predict their mood if their hope of civil rights legislation is destroyed.

Roy Wilkins, executive secretary of the National Association for the Advancement of Colored People, sounded this note in testimony before a Senate Judiciary subcommittee.

The subcommittee, considering the Eisenhower Administration's civil rights proposals and other bills, voted 4-2 yesterday to end its public hearings March 5. This was a defeat for Southern opponents seeking to delay action.

Wilkins said the period since last September "has been marked by almost continuous violence directed at Negro citizens and groups in the South who seek elimination of discrimination and segregation."

He said there have been "inflamatory speeches" by government officials; "shootings and bombings of homes and churches;" "mobs and threats of bodily harm;" economic pressures, and "discriminatory and punitive" statutes passed by state legislatures.

"In this period, Negro citizens have been outraged, but they have been patient," Wilkins said, continuing:

"They have been patient because they felt that they were on the side of the law and the Constitution. Against the great temptation to despair and perhaps take overt defensive action, they placed the hopes they have always held that the Congress, the Chief Executive and the law enforceemnt officers of government would protect their rights.

"They look to this Congress to protect those rights."

In testimony before the subcommittee yesterday, Senator Barry Goldwater (Rep.), Arizona, proposed an amendment to declare "the right to work a civil right," and outlaw union shop agreements.

Senator Sam J. Ervin (Dem.), North Carolina, said Congress well might consider also an amendment to protect the rights of American Indians.

"I don't know of any group that is so mistreated, from all the information I have gotten, as the original Americans, to-wit, the Indians," he told reporters.

3 Killed by Avalanche.

BOLZANO, Italy, Feb. 19 (AP)—An avalanche struck a company of Alpine troops maneuvering 7000 feet up in the Dolomite Alps yesterday, killing three Italian soldiers.

ISRAEL SEEKS TO REOPEN U.S. 'WITHDRAWAL' TALKS

Ben-Gurion Gives Envoy Proposals but They Do Not Alter Demand for Security Guarantees.

JERUSALEM, Israeli Sector, Feb. 19 (UP)—Israel sought today to reopen the United States-Israeli "withdrawal" negotiations, which some Israeli sources said they felt were broken off "peremptorily" Sunday by President Eisenhower.

The Israeli government was under public pressure not to waver in its refusal to withdraw from the Gaza strip and areas along the Gulf of Aqaba without sufficient guarantees against Egyptian attacks.

A Foreign Ministry spokesman said the issue was between "belligerency and non-belligerency, between piracy and free navigation, between fedayeen murder gangs and peaceful tillers of the soil, between peace and war."

Highly placed Israeli officials, however, denied any knowledge of reports that Israel had informed the State Department it would fight rather than give up or risk freedom of passage in the Gulf of Aqaba. It was insisted Israel still wants to negotiate. (The New York Times carried such a report.)

Informed sources said the cabinet, at an emergency session yesterday, proposed a resumption of the talks on the basis of two American suggestions:

One by Henry Cabot Lodge Jr., United States ambassador to the United Nations, that Israeli forces turn over the positions they hold to the U.N. Emergency Force.

Secretary of State John Foster Dulles's aide memoire to Israeli Ambassador Abba Eban suggesting the General Assembly review the future of the Gaza area.

Premier Ben-Gurion summoned United States Ambassador Edward Lawson and presented the new proposals to him. High-placed officials conceded, however, that they contained nothing to change Israel's position—no withdrawal without iron clad guarantees.

Ambassador Eban was flying home today for a crucial cabinet meeting either tonight or tomorrow, depending on his arrival time.

A Foreign Ministry official said the United States note presented to Eban last week offered "no guarantee whatsoever" that the United States, or the UNEF would prevent the resumption of an Egyptian blockade of Israeli shipping in the Gulf of Aqaba.

The spokesman said the note published by the United States State Department affirmed that the gulf constitutes an international waterway, but he said it did not answer the question of how freedom of passage would be safeguarded.

He pointed out Egypt has denied Israeli the right of passage both in the gulf and the Suez canal and that Egypt has threatened to restore the blockade of Israeli shipping in the gulf at the first opportunity.

On the United States attitude to Gaza, the Foreign Ministry spokesman said the United States note "offers no guarantee that the nightmare of Egyptian aggression will not be resumed."

Israeli sources described as "wishful thinking" reports circulating in New York that there had been dissension in the Israeli cabinet or differences in the approach by Israel Foreign Minister Golda Meir. A senior Foreign Ministry official said it was Mrs. Meir who suggested Eban fly to Jerusalem to present his impressions of his talks with Dulles.

By DANA ADAMS SCHMIDT
© New York Times News Service

WASHINGTON, Feb. 19—The Israelis would go to war again rather than give up or risk the freedom of passage through the Gulf of Aqaba they won in their Sinai campaign, according to reports reaching the State Department.

This was the basic decision of the Israeli cabinet around which it built demands for guarantees of free passage that exceeded the maximum the United States was willing to support, the State Department has been informed.

This led to a breakdown of direct United States-Israeli talks Sunday.

According to State Department information, the Israeli cabinet's analysis of the United States offer to support the principle of innocent passage into the gulf went as follows:

Suppose we accept the United States offer. It is quite likely that a United States ship, or ships of Sweden or France, could get through to the Israeli port of Eilat. But could Israeli ships get through?

While the United States government assumed that the passage of a number of ships would establish the principle, the United States can make no promises and will give no guarantees, according to the Israeli view. It merely suggests that if the Egyptians halted a ship the case would be a fit one for the International Court of Justice to settle, the Israelis contended.

Such cases usually take years to settle. Meanwhile, Israel would again be blockaded, the Israelis said.

The Israelis decided they could not contemplate a return to the old situation. Rather than submit again to blockade, they decided, they would have to shoot their way through the Strait of Tiran, from whose western shore Egypt can control passage to and from the Gulf of Aqaba.

GEORGIA HOUSE FOR IMPEACHING 6 U.S. JUSTICES

Approval by 4 Votes—One Member Says Legislators Are Making Selves Ridiculous.

ATLANTA, Ga., Feb. 19 (AP) —A resolution calling for impeachment of six justices of the United States Supreme Court was adopted by the Georgia House yesterday and sent to the Senate despite a member's protest that "we're making ourselves ridiculous."

It was approved by a slim margin of four votes, with 57 members not voting. The roll call count was 107 to 33. A constitutional majority of 103 was necessary for passage.

The resolution, drafted by Attorney General Eugene Cook, charged Chief Justice Earl Warren and Associate Justices Hugo L. Black, William O. Douglas, Stanley Reed, Felix Frankfurter and Tom Clark with "high crimes and misdemeanors."

Representative Raymond Reed attacked the resolution as "farfetched" and based on "unreasonable, unfounded evidence."

"We're making ourselves ridiculous before the world," he said. "What better way could we serve the Communist press than to throw out such a resolution as this, based on unwarranted and unfounded charges?"

The resolution made several charges based mainly on rulings in sedition and segregation cases. It would have the Georgia General Assembly declare that the six justices "are guilty of attempting to subvert the Constitution of the United States, and of high crimes and misdemeanors in office, and of giving aid or comfort to the enemies of the United States."

One section stated "that Associate Justice Douglas and Black have accepted awards of money and things of value from Communist front and subversive organizations dedicated to the overthrow of the Constitution and Government of the United States by unconstitutional means."

The resolution then cited the Washington Afro-American of April 15, 1945, and the New York Times of Dec. 12, 1952.

The article in the Afro-American dealt with presentation of an award to Black by the Southern Conference of Human Welfare at a dinner in Washington. Speakers at the dinner included Fred M. Vinson and Sherman Minton, who both later became Supreme Court justices, the newspaper said.

Custom FUR CLEANING Call CE. 1-5820 Kessler

3 HOUR SERVICE at our 6 Plant Stores 6-Hr. Service at Branches Call PL. 2-5500 for store near you. hampton CLEANERS LAUNDERERS

Kiefer's Quality JEWELERS-OPTOMETRISTS Est. 1919
Quality DIAMONDS at "Safe Buy Savings"
"2 Fine Stores" 5204 Gravois Ave. HU. 1-3240 38 Hampton Village PL. 2-1414

Lammerts COLONIAL CRICKET CHAIR 15.95

IN SUNNY MAPLE WITH PRINT CUSHION
Bright and comfortable spot for a bedroom . . . or Provincial living room! The sturdy frame is finished in warm maple color, puffy cushion upholstered in attractive print of BROWN, RED, GREEN OR GOLD backgrounds. It is a nice chair for the den or nursery, too!
ALSO AT LAMMERTS ST. LOUIS HILLS Jamieson & Chippewa
LAMMERTS 911-919 WASHINGTON AVE. • ESTABLISHED IN 1880

Save 25% to 50% at Nettie's FUNERAL FLOWER ARRANGEMENTS $5.00 UP Phone PR. 1-9400 NETTIE'S Flower Garden 3801 S. Grand at Chippewa Open Weekdays 8 A.M. 'til 6 P.M.

Exclusive Creations for Men AT WERNER-HILTON 706 Washington 5966 Easton

CEILING TILE
12" x 12" 1/2" Thick
16" x 16" 64 Feet Per
16" x 32" Carton $7.36
Schaefer LUMBER CO. HAS IT! 4236 W. North Bridge JE. 1-4868

"Here's my answer to money problems...

...my Bank of St. Louis Savings Account!"
"A few years ago, I never seemed to have enough money for the things I wanted, when I wanted them. Opportunities would arise for travel, for unusual bargains, for special social events . . . and I'd have to pass them up. But no more! I started saving at Bank of St. Louis. I learned to save regularly and now the answer to my money problems is in my well-filled Bank of St. Louis passbook. Why don't you save at Bank of St. Louis, too?"
Ask about the variety of savings plans offered at Bank of St. Louis, where you can
EARN UP TO 3% INTEREST
Leading the Way
MEMBER FEDERAL DEPOSIT INSURANCE CORPORATION
BANK OF ST. LOUIS
9TH AND WASHINGTON • ST. LOUIS 1, MO.

CHARTER BOARD APPROVES 7-7-1 ALDERMANIC ELECTION PLAN

Bitter Exchanges Mark Debate — David M. Grant Says It Is Highly Probable No Negro Will Be Elected.

The charter board of freeholders voted last night in favor of the 7-7-1 plan of electing aldermen for inclusion in the tentative draft of a proposed new city charter to be submitted to voters.

Vote on the plan, under which seven aldermen would be elected by district and seven others and the aldermanic president elected at large, was 9 to 4, with Freeholders C. B. Broussard, David M. Grant, John J. Nally and William A. Webb casting negative votes.

A fifth freeholder, John F. X. Callanan, also voted no initially, but switched to the majority after the vote was announced. He explained this was for purposes of "unanimity."

Bitter Exchanges.

The meeting lasted more than three hours and was marked by frequent bitter exchanges, particularly between David M. Grant, one of two Negroes on the board, and other members.

There was an unusually large audience of about 275 persons, almost all Negroes, who vigorously applauded after Grant made a 40-minute speech attacking the 7-7-1 plan. He charged it was designed primarily to deprive the city's Negro minority of fair representation on the board of aldermen.

His personal criticism of Freeholder Major B. Einstein, who last week had renewed the 7-7-1 proposal after its defeat last December by an 8-to-5 vote, caused Chairman George L. Stemmler to admonish Grant for failure to "observe the amenities." Grant apologized and withdrew his remark, which had questioned Einstein's veracity.

Einstein, in introducing the motion for the 7-7-1 plan, which replaces a previously approved 14-4-1 plan for 14 aldermen by districts and four aldermen and the president elected at large, repeated the reasons he gave at a meeting last week for changing his mind.

'Reflects Average Viewpoint.'

"I am confident that this motion (for the 7-7-1 plan) accurately reflects the viewpoint of the average fair-minded, unselfish citizen who is sincerely concerned with the well-being of the community as a whole," he said.

"With the larger number of at-large members, he asserted, the aldermen would "then be guided in their decisions by the consideration of what is best for the city as a whole rather than by purely sectional interest or personal courtesy."

Grant, in his prepared speech, charged that the alignment of ward areas proposed by Einstein for the 7-7-1 plan would make it "highly probable that no Negro aldermen will be elected at all."

In support of this he cited figures from a study of voter distribution prepared last summer by the National Association for the Advancement of Colored People.

Split of Negro Vote.

He said the deprivation of Negro representation on the Board of Aldermen would be accomplished by white politicians who would "surreptitiously" persuade several Negroes to file as candidates in heavily Negro districts, thus splitting the Negro vote and enabling a favored white candidate to win.

"You may say," he continued, "Two can play at that game.... go out and better organize your majority. To that I say we have done so already to the tune of four aldermen. And the best organization effort we can make at this time is resistance to this resolution's attempt to disorganize these four out of their aldermanic offices.

"This double-dealing plan is either the scheme of a witless or uninformed or unthinking highly pressurized person, assuming a desire to be fair, or it is the product of some venal politican who is cunning and knows darned well what he is doing."

'Influenced by Press.'

He charged that the freeholders who switched their support to the 7-7-1 plan had been unduly influenced by newspaper editorials, particularly those of the Post-Dispatch, and said: "Could it be that we constitute a composite machine designed to measure editorial praise or pressure?"

Referring to another section of the charter proposal under which the Mayor and a majority of the Aldermen could approve sale of city utility revenue bonds, Grant said "the more I think about these things the more do overtones of sinister mien take shape in my mind."

He declared the 7-7-1 plan was a "clear and deliberate two-pronged thrust," aimed at "reducing and containing Negro St. Louis" and "electing a captive board of aldermen."

If the 7-7-1 plan is finally approved by the freeholders, he said, he would refuse to sign the charter draft and would fight the proposal "at every level."

Vicious Intent Denied.

Freeholders favoring the 7-7-1 plan vigorously, but more briefly, replied to Grant's speech, denying there was anything vicious about the plan or that it was intended to strike at the Negro vote.

Einstein expressed resentment at Grant's personal reference to him and acknowledged that "I, too, belong to a minority group—a fact I have been made acutely aware of since childhood."

Einstein declared that racial considerations had no part whatsoever in his decision and, moreover, that he had been under no pressure whatsoever, political or otherwise, in changing to the 7-7-1 plan.

Jeopardizes Future.

Freeholder Melvin H. Krah, former Tenth Ward alderman, spoke strongly for the 7-7-1 plan, although it would mean "cutting my own throat as a Republican if I should ever decide to run for alderman again." He pointed out that the voting district containing his Tenth ward would contain also the present Seventh, Eighth and Ninth wards, which would make the district overwhelmingly Democratic.

"But my conclusion is that the 7-7-1 plan would provide the best representation for all the citizens, with all races and creeds represented," he said.

C. B. Broussard, school principal and the other Negro freeholder, supported Grant and moved that action on the 7-7-1 plan be deferred pending further committee study. This motion was defeated, 7 to 6.

Freeholder William A. Webb, a labor leader, declared that organized labor favors continuing the present organization of 28 aldermen elected by ward and only the board president at large. He moved to reinstate this proposal, which previously had been rejected by the freeholders, but the motion was defeated 9 to 4.

After approval of the 7-7-1 plan, Broussard moved to modify Einstein's proposed distribution of present wards within the seven proposed voting districts so as to strengthen Negro representation. Because of the late hour, discussion of this proposal was deferred and Stemmler ordered adjournment until 1:45 p.m. tomorrow.

Home Operated by O'Sullivan's Sister

—By a Post-Dispatch Photographer.

Halls Ferry Memorial Home at 2115 Kappel drive, Moline, St. Louis county, operated by a sister of Woodrow S. O'Sullivan. Some of the survivors of the Katie Jane nursing home fire in Warrenton, Mo., were transferred to this home.

RISE IN SOME AUTO INSURANCE RATES PROPOSED HERE

Special to the Post-Dispatch.

JEFFERSON CITY, Feb. 19—Increases in automobile comprehensive coverage and liability insurance rates were indicated today in proposed schedules for Missouri communities filed by large automobile insurance concerns with the State Division of Insurance here.

Suggested schedules for the St. Louis area call for an increase of about 22 per cent for comprehensive policies covering theft, glass breakage, fire and damage done by tornado, hail and wind. An average increase of 15 per cent is proposed for liability policies. Collision insurance, which protects the owner's car, is not affected.

C. Lawrence Leggett, state insurance superintendent, said he had informed the National Auto Underwriters Association that the increases would not be opposed. Missouri auto insurance companies, Leggett said, have incurred "substantial" losses, esecially last year, due primarily to increased costs of body and windshield repairs, numerous thefts in St. Louis and some other localities, and large jury verdicts in liability cases.

The increases, which may be as low as less than one per cent in Kansas City, since they are based on existing rates and loss experiences in various areas, will be announced simultaneously by underwriting companies, probably next month. The last general increase in Missouri was in 1950.

Fire Hazards Reported At 4 Homes in County

Continued From Page One.

tion District last August recommended automatic sprinklers be installed at the O'Sullivan Nursing Home, operated by Thomas O'Sullivan, "as soon as possible."

The homes retained their licenses to operate in all cases. It could not be learned immediately whether the homes had complied with recommendations.

A Post-Dispatch reporter, who was refused permission to inspect three of the five county O'Sullivan-operated homes yesterday, was granted permission to examine the Penn Nursing Home today.

The home, a large asbestos-shingled on landscaped grounds, appeared to be clean and free of fire hazards. Floors were tiled and the furnace was inclosed in a room. Ninety-one patients occupy the establishment.

Admission also was granted to the Halls Ferry Memorial Home which the reporter found to be clean and apparently free of fire hazards. Halls Ferry has two buildings, one stucco and the other brick. Furnace rooms are walled off.

The Rugh Manor Nursing Home is a new one-story, concrete block building with inner walls of concrete and plaster, steel door frames and doors and wooden roof. It is heated by a gas furnace located in the attic. This is approved by fire underwriters. A fire alarm device controlled by a thermostat is connected with the St. John Fire Department and the establishment also has three fire bells and a fire alarm box.

The same reporter had earlier been refused permission to enter the Shamrock Home by James O'Sullivan, the operator, who said he had "complied with state laws and the whole thing is none of your business."

Permission to inspect the O'Sullivan Home also had been denied yesterday.

Two other Missouri nursing homes are operated by members of the O'Sullivan family, one at St. Charles and another at Festus.

4 Inspections a Year.

Inspections for fire hazards, wiring, health and sanitation are made four times a year by local or county authorities. These inspection reports are forwarded to the Missouri division of health which issues the licenses.

Dr. Herbert R. Domke, St. Louis county health commissioner, today sent a letter to county fire departments pointing out that the Warrenton fire "clearly showed everything possible should be done to protect nursing homes against these things."

"The Warrenton fire," he wrote, "will lead to definite regulations for fire prevention. In the absence of such regulations now, however, we feel you should require the highest possible standards.

"In the past we have written at quarterly intervals to request these inspections. It would be appreciated if you make inspections at these intervals or more often if this is desirable."

There are about 58 nursing homes in the county, most of them in incorporated areas.

Hearing Ends.

Hearing on a citation issued by the Board of Public Service against Mrs. Hazel E. Barth, operator of a 16-patient nursing home at 4517 Forest Park avenue, ended today when Mrs. Barth stated she had complied with recommendations of safety and health inspectors.

The citation, alleging Mrs. Barth's failure to comply with city ordinances, was based on inspections made last Nov. 29 in which five violations were alleged. Mrs. Barth said she has contracted for installation of a sprinkler system, has installed a fire escape from the third floor, has plastered the basement ceiling and has hired two registered nurses.

The Board of Public Service directed that a re-inspection be made of the establishment.

EXPERT PRAISES CITY'S NURSING HOME FIRE LAWS

Declares State Should Pass Regulations Similar to Those in St. Louis.

St. Louis city ordinances designed to assure safety from fire in nursing homes in the city "are very good laws" and should be enacted on a state level, Robert S. Moulton, technical secretary of the National Fire Protection Association of Boston, told the Post-Dispatch today.

Reached at his Boston office by telephone, Moulton, an expert on fire safety, said state laws similar to those governing the safe operation of nursing homes and other institutions in St. Louis should be enacted in Missouri to prevent such disasters as the fire in the Katie Jane Memorial Home in Warrenton last Sunday in which 72 persons were killed.

He recommended the office of state fire marshal be established to enforce the fire prevention phases of the proposed state law. The State Division of Health could enforce the medical aspects of it.

"The trouble with a strict law like the one you have in St. Louis is that nursing homes will move out of the city to evade its provisions and set themselves up in areas where there is no law, or the laws are unenforceible," he said. For that reason, he recommended adoption of a similarly tough state law.

Moulton added that his organization is sending C. I. Babcock, an inspector, to Warrenton for an on-the-spot study of the fire.

Sestric's Comment.

Joseph P. Sestric, director of public safety for St. Louis, said he will make some recommendations to improve the present laws governing safety from fire in nursing homes.

"We have learned a few things from the recent fires," he said, "and one of our recommendations will be to make it mandatory that all nursing homes in the city install sprinkler systems."

Sestric added that he is studying some method of getting bedridden and wheel chair patients out of buildings more rapidly in case of fire.

The St. Louis laws are so strict, he disclosed, that last year applications for six nursing homes in the city were refused and although the homes had started operation, they were forced to close.

Fire Capt. Harold Lentz, acting city fire marshal, explained some provisions of the city laws, which are designed to prevent fires in nursing homes, hospitals and similar institutions.

They must have two avenues of egress, he said, and they must be made of material that will resist fire for one hour. In stairwells, which must be inclosed with fire-resistant material, there must be a firedoor at each level. There also must be exit lights and directional signs in all hallways. If the hallways are more than 100 feet long, they must be divided by fire-resistant walls and firedoors.

All Shafts Enclosed.

The number of fire extinguishers required is in direct ratio to the number of patients, he said, and all vertical shafts, such as elevator and dumbwaiter shafts, must be enclosed in fire-resistant material. Basement ceilings must be covered with metal lath and plaster and the electrical system must conform with the code of the National Board of Fire Underwriters.

Under the provisions of the present laws, he said, if there are sprinkler systems throughout the nursing home, many of the requirements need not be followed by operators, "because a wall of water will stop almost any fire."

It was pointed out in Jefferson City today by Dr. James R. Amos, director of the state division of health, that the St. Louis ordinance "is a good one." However, its requirements are so rigid that to operate profitably, many of them cannot accept old age pensioners, who have no other source of income except that which they get from the state—$60 a month.

Most of the St. Louis nursing homes have to charge $150 a month per patient, he said. However, in the state of Washington, pensioners, are given $150 a month so that they can live in such homes.

Survivors of Blaze Jammed In Administration Building

Beds for Patients Set Up in Offices and Auditorium Near Structure That Was Burned.

By ROBERT H. COLLINS
A Staff Correspondent of the Post-Dispatch.

WARRENTON, Mo., Feb. 19—Survivors of the Katie Jane nursing home fire were jammed today in every possible space in a building within 25 yards of the burned-out structure.

Beds for patients were set up in offices in Kessler Hall, the administration building for the nursing home. An auditorium in the hall has been converted into a ward for the elderly and infirm persons who got out alive from the fire.

The blaze might have reached Kessler Hall, just west of the stricken building, but firemen saved it by playing streams of water on the hot brick walls.

Despite the jamming of patients, operations were running smoothly today at Kessler Hall. It was quite different Sunday, after the fire, when persons poured into the administration building seeking information about relatives, and officals of all kinds milled about, trying to learn what happened and how.

Then the survivors were taken over from the nursing home. That added to the confusion. Kessler Hall already had 43 patients. There was little room for the newcomers, who were given chairs or a temporary place on beds with other patients.

Yesterday, when the hubbub had quieted, nursing home employes set to work. They cleared everyone out of corridors, which were washed spic and span. The auditorium, likewise, was thoroughly cleaned and beds were installed, barracks fashion.

Clean clothing was obtained for patients who survived the fire. They were made as warm and comfortable as possible.

Those for whom temporary accommodations could not be provided were taken to LaDelle Nursing Home in Elsberry, Mountain View Home in Festus or Halls Ferry Home in St. Louis county. Some were moved back, for a time at least, with relatives.

Kessler Hall today has 68 patients—37 on the first floor, 31 on the second. This is an increase of 27 over the normal complement of 41.

SENATOR URGES U.S. BUILD MORE NURSING HOMES

Hill Favors Investment to Avert Tragedies Such as That at Warrenton.

WASHINGTON, Feb. 19 (UP)—Senator Lister Hill (Dem.), Alabama, called today for stepped-up federal "investment" in modern, fireproof nursing homes to avert tragedies such as the Warrenton, Mo., fire that took 72 lives.

The Katie Jane Home for the Aged at Warrenton was a private institution not built with federal funds. But federal health officials said construction of more fireproof nursing homes under a federal aid program would help to eliminate outdated, unsafe institutions.

The Federal Government requires that nursing homes it helps to finance meet strict safety standards.

Hill, chairman of a Senate appropriations subcommittee handling hospital funds, said his group will go into the question of more federal aid for nursing home construction "most carefully and sympathetically to do everything we can" to help prevent future loss of life in homes for the aged.

Representative John E. Fogarty (Dem.), Rhode Island, chairman of a parallel House appropriations subcommittee, also said he believes "more money could wisely be spent" on hospital building—including nursing homes—than President Eisenhower's budget provides.

The Public Health Service disclosed yesterday it had begun a new study of nursing home safety in an effort to prevent future disastrous fires.

The service said, however, that the $4,000,000 recommended for nursing homes in the President's budget for the fiscal year starting next July 1 "represents the amount which can be employed usefully under the present rate of applications for federal funds."

Health officials said federal funds previously appropriated by Congress for this purpose have not yet been entirely committed. States must match the federal contribution by sums ranging from one-third to two-thirds of the cost of such projects to receive the federal grants.

LIEDERKRANZ HALL BEING RAZED FOR HOUSING PROJECT

Wrecking of the old Liederkranz Hall at the southeast corner of Thirteenth street and Chouteau avenue was under way today to make room for the second phase of the Joseph M. Darst Apartments, a public housing project.

The 77-year-old building was used by the 600 members of the Liederkranz (Song Circle) Society for 25 years for singing, music and beer drinking. Shortly after the turn of the century the society moved to another hall and now is at 2163 South Grand boulevard.

The two-story brick structure—which was erected in 1880 by the society, 10 years after its founding—was sold in 1905 to the Brewery Workers Association of America and was later transferred to Beer Drivers and Stablemen Local 43. In 1920 it was put into industrial use. Last occupant was the Benjamin W. Freeman Heel Co., which moved out in October 1956 when the building was acquired by the St. Louis Housing Authority.

Dr. William G. Swekosky, whose hobby is the study of old buildings, said that the hall "had a full house all the time," being a favorite gathering place for German songsters and beer drinkers.

POLICE TAG 216 DRIVERS LACKING CITY STICKERS

Police issued 216 summonses to motorists for failing to have their 1957 city automobile license stickers, or for failing to have them affixed in a legal manner to the windshields of their machines from 7 a.m. yesterday to 2 p.m. today.

More than 120 drivers reported their stickers had been stolen. When anyone made such a report at the Page Boulevard Station, he was issued a summons on a charge of failing to have his city sticker on his car. These motorists, like those who "forgot" to get their licenses, or "didn't have the money," will have to pay a $5 fine at the traffic bureau, it was said.

Some officers were issuing summonses to those who had the stickers affixed to their windshields with tape. They pointed out to the drivers that such a method was illegal under the city's license code.

TIN CANS PAY OFF; AT LEAST $1500 A MONTH FOR CITY

There's gold in tin cans, the City of St. Louis found today. It agreed to sell tin cans salvaged from incinerator refuse to the shredded Steel Products Co. for a minimum of $1500 monthly. The firm bid $4.87½ a gross ton and guaranteed the minimum monthly rate.

Frank Kriz, of the Board of Public Service, explained that the tin cans, after processing and shredded here, would be shipped west to copper mills for use as a precipitating agent in smelitng copper ore.

Acceptance of the bid gave the Shredded Steel firm, 611 Olive street, the go-ahead signal for erection of processing equipment at the city incinerator at the foot of Gasconade street.

Missouri - Illinois Forecasts

Missouri: Mostly cloudy with snow in south portion tonight and tomorrow; colder tonight and in south portion tomorrow; low tonight 10 to 15 in north, 20s in south; high tomorrow 28 to 32 in north, 32 to 35 in south.

Illinois: Fair in north and central tonight, mostly cloudy in extreme south; colder in south tonight; tomorrow partly cloudy in north, mostly cloudy and continued cold in south; low tonight 8 to 15 in north, 15 to 25 in south; high tomorrow 25 to 32 in north, 32 to 38 in south.

If it's new, if it's smart . . . you'll find it at Kline's

SMART SHOPPERS READ THE WANT ADS

New Spring Hart Schaffner & Marx SUITS
wolff's seventh and olive

Get Your STORM SASH NOW!
PAY OCTOBER 1ST
Simple-operating two-track combination with all aluminum construction!
Sizes up to and including 32x55 — $13.95
Sizes up to and including 36x59 — $15.45
Sizes up to and including 44x72 — $16.95
EASY TO INSTALL OR WILL INSTALL FOR YOU AT A REASONABLE RATE.
On display at showroom, or call
PA. 5-5800 for FREE HOME DEMONSTRATION
J & J WINDOW SALES, INC.
7209 St. Charles Rock Road, St. Louis County 14, Mo.

WEEKDAYS 5 ON CHANNEL

TEXAS BRUCE spotlights Daffy Duck and other famous characters . . . on his "WRANGLER'S CARTOON CLUB"
5:00 p.m.
KSD-TV

Roll-up sleeve batiste is blouse prettiness
It has eyelet embroidery, too!
$3.99
Rhoda Lee's eyelet embroidered roll-up sleeve is the blouse to answer feminine wishes! Delicate in white batiste it will ice your spring-summer outfits delightfully. 32 to 38.
SBF Blouses—Street Floor, Downtown and Westroads
Mail your order or phone CE. 1-9440
Stix, Baer & Fuller
Shop tomorrow 9:30 to 5:30, Downtown and Westroads

SAVE ON CHILDREN'S FURNITURE
BABY CRIBS — CHESTS
BUNK BEDS — HOLLYWOODS
BABY SHOWER SPECIALS! Canopy Strollers, Play Pens, Walkers, Bassinettes, 3-Piece Table and Chair Sets, High Chairs, Toy Chests, Upholstered Rockers $7
JUVENILE FURNITURE MFG. CO.
5067 DELMAR
7020 W. FLORISSANT
6501 CHIPPEWA
FO. 7-8180

RENT a Kodak Verifax Copier
Makes 5 copies in 1 minute for just 2½¢ each.

Learn all the short cuts possible with this completely different copier which you can now rent for 50¢ a day. Phone today.
W. SCHILLER & CO. Photo Supplies 1101 CLARK CH. 1-7020

SICKROOM SUPPLIES RENTED OR SOLD!

American
PROMPT DELIVERY
CATALOGUE—TERMS—TRADES
SPERO RENTALS AND SALES 2600 BIG BEND BLVD.

EXPERT Watch REPAIRING
Work Guaranteed. Factory-trained personnel. Genuine factory parts. Charge your repairs. Watches electronically timed.
Selle Jewelers 808 Olive Street

STRUNK Chain Saws
TERRIFIC BARGAINS!
7 Models 16" to 30" Cut
FARM & HOME Equip. Co.
6420 Olive St. Road PA. 7-6518

Value far beyond its price!
EVERETT
assures lifelong satisfaction
Years of use in your home enhance and mellow the extraordinarily beautiful tone of the Everett . . . one of the world's truly fine and dependable pianos made continuously since 1885. Many superb styles, all moderately priced and available on very easy terms.

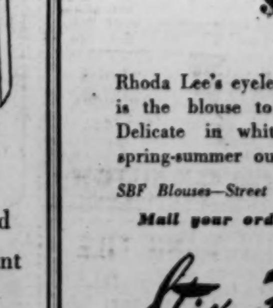

Fine values in Exchanged and Returned from rent Spinet Pianos well known makes
WE RENT PIANOS
Downtown • Clayton
AEOLIAN COMPANY OF MISSOURI
1004 Olive, St. Louis, CH. 1-6815 • 7764 Forsyth, Clayton, VO. 3-6815
Downtown Open Mon. Eve. — Clayton Mon. and Friday Evenings

OUT TODAY!

The "Lively" March HOLIDAY Magazine

THE MIGHTY BIG TEN

Football factory or educational powerhouse?

The answer is "Both!" says Iowa's Paul Engle. He tells you why in a stunning portrait of the Big Ten—with 15 colorful photographs!

Nowhere on earth is so much learned by so many for so little! This is the place where women are definitely invited . . . where Home Economics and Atomic Physics are equally welcome . . . where football games—and poetry recitals—draw the biggest crowds!

Big Ten colleges were called "educational rabbit warrens" (among other things) in Holiday's controversial article, *The Natural Superiority of the Ivy League.* Now, those brickbats are returned with interest!

* * *

Ogden Nash's

BALTIMORE

A rollicking, full-length verse portrait of Baltimore—by America's *witiest* poet!

* * *

HOLLAND

There's a lot more to Holland than windmills and tulips! Here's the amazing country that was literally *created* by its own people!

* * *

COURTSHIP

Here's Frederic Morton's delightful sequel to his *Art of Flirting!*

* * *

PUERTO RICO'S CARIBE HILTON

It blends sun, surf, sand and international tennis—into an unforgettable formula!

HANDBOOK OF DOGS

It's crammed with facts on America's most popular dogs, from Airedale to Weimaraner!

NOW ON SALE!

MARCH

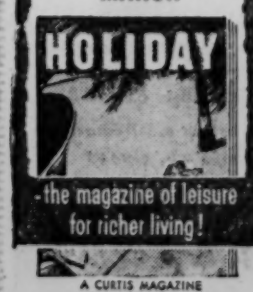

A CURTIS MAGAZINE

EAST SIDE LEADS ST. LOUIS AREA CAPITAL OUTLAY

Lack of Large Tracts Handicaps Growth of City, Metropolitan Survey Shows.

The East Side has led all other sections of the St. Louis metropolitan area in capital expansion, analysis of data in the Metropolitan Survey report showed today.

In 1954, the last year for which complete figures are available, manufacturers spent $50,588,000 for new plants and equipment in the city of St. Louis and $11,502,000 in St. Louis county. The largest capital expenditure, however, took place in the Illinois portion of the metropolitan area. Outlays for plant and equipment in Madison and St. Clair counties totaled $69,185,000.

Heavy industry predominates on the East Side. Expansion has been vigorous not only in steel but in the primary metals and chemicals.

In the highly industrialized city of St. Louis, expansion has been limited by scarcity of large tracts, a defect which the program of slum clearance and urban redevelopment aims to correct. St. Louis county still has comparatively little industry. It is the East Side that has been the center of most vigorous industrial growth.

Effect on Employment.

Capital expansion does not automatically increase employment, however. In the period from 1947 to 1954, the number of workers employed in manufacturing in the city dropped from 173,000 to 160,000, and on the East Side it declined from 59,000 to 56,000, the survey reported. Only in St. Louis county, where the labor force in manufacturing was small, did the total go up; there manufacturing employment increased from 10,000 in 1947 to 37,000 in 1954.

Automation holds down the number of workers. A new oil refinery may cost millions of dollars, yet require a very small staff. On the East Side a number of old plants have shut down, including iron foundries, the report noted. In St. Louis, where some industrial operations have been terminated or transferred to other areas, many workers have shifted from manufacturing to service industries.

Measured in terms of value added by manufacture, the city's manufacturing industry was almost three times as large as that of the East Side and four times the size of St. Louis county's it was found. Value added by manufacture in the city increased from $909,096,000 in 1947 to $1,220,642,000 in 1954; on the East Side it advanced from $323,517,000 to $484,903,000, and in St. Louis county it rose from $58,596,000 to $335,076,000.

Median family income, as registered when the 1950 census was taken, was higher in Madison county than in the city of St. Louis.

For the metropolitan area as a whole, median income was $3383; for St. Louis, $3205; St. Louis county, $3998; St. Charles county, $2982; Madison county, $3490, and St. Clair county, $3155, the report shows.

Of the 447,940 families in the metropolitan area, 22.9 per cent had annual income of $5000 or more. In the city, 19.9 per cent of the families were in this category; St. Louis county, 33.8; St. Charles county, 12.8; Madison county, 21.3, and St. Clair county, 17.3.

UAW Leader's Suggestion.

Russell Letner, regional director of the United Automobile Workers, today urged the Mayor of St. Louis to call a conference of civic, industrial, labor and educational leaders to study means of dealing with metropolitan problems.

Automation can raise standards of living if correctly handled, he said, but if "improperly used" can create economic havoc through widespread unemployment. He suggested that school programs be co-ordinated to train people for automatic factory jobs.

Attention should be given to development of a Missouri Valley Authority as a means of helping to revitalize the entire region, he added.

3 YOUTHS GET REFORMATORY TERMS IN ATTACK ON GIRL

Three youths who pleaded guilty of assault with intent to ravish a 13-year-old girl in O'Fallon park last June were denied probation today and sentenced to two years in Algoa Reformatory.

They are Charles T. Moynihan, 17 years old, of the 4100 block of West Carter avenue; John F. Szyhowski, 18, of the 4100 block of West Florissant avenue, and Robert J. Jansen, 16, of the 4200 block of Clay avenue.

In passing sentence, Circuit Judge Robert L. Aronson said, "The parole office went into the cases with care and consideration, and recommended no parole. I see no reason for departing from their recommendation." James E. Stephens, 17, of the 110 block of North Eighth street, received the minimum two-year penalty on a statutory rape charge last November. He was the only one who stood trial in the case.

Two Poles Flee in Boat.

COPENHAGEN, Feb. 19 (UP)—Two Polish brothers arrived here in a captured fishing trawler yesterday and asked for political asylum. Officials said the men, whose names were not disclosed, locked the vessel's captain and crew in the cabin at pistol point and sailed the trawler into Danish waters.

NEW SIZED FIVE-POUND NOTE

LONDON, Feb. 19 (UP) — Britain's oversized five-pound note, eight inches long and five inches wide, will give way Thursday to a new one six inches long and three inches wide.

The new "fiver" ($14) will have the added advantage of color. Because the old notes were white and printed only on one side, they sometimes were mistaken for scraps of paper and tossed away.

The Most Famous Name In Cleaning for Over 60 Years
FO. 7-0926
4735 Delmar

PEWS
Call CE. 1-0766
National CHAIR & FURNITURE CO.
1151 South Broadway, St. Louis 4, Mo.

FINISH WINTER IN COMFORT
Order Dependable Fuels Now!
Sahara STOKER COAL — FUEL OIL — Panda SMOKELESS
For HOMES and COMMERCIAL Use
Call . . . CH. 1-8550
MERCHANTS Ice & Coal Company

Save WITH SAFETY
CURRENT DIVIDEND 3½%
ALL ACCOUNTS INSURED UP TO $10,000.00 BY THE FEDERAL SAVINGS & LOAN INSURANCE CORP.
MIDWEST SAVINGS & LOAN ASSOCIATION
112 N. SEVENTH — CE. 1-8019

Ozark Paint Stores' GREATEST
MAKERS OF MASTERCRAFT PAINTS
DOLLAR BARGAINS
3 DAYS ONLY—NO DELIVERIES—NO C.O.D.'s—Limited Quantities—TREMENDOUS BARGAINS!

18x30 RUBBER COMFORT MAT — 1.59 Value — A real foot rester, reversible for double duty and double beauty; attractive, modern design. $1

2 Pkgs. (10 Sponges) Plasto-Foam Sponges — 1.69 Value — Soft, odor free, ideal for autos, dishes, bath, cleaning, etc. You get 2 packages each containing 5 asst. size sponges. 2 PKGS. $1

4 ASSORTED PAINT BRUSHES — 2.95 Value — Imagine getting 4 wonderful paint brushes in a set for only $1. The sizes are 1, 1½, 2 and 2½ in. $1

2 Colored Heatproof PYREX CAKE DISHES — Reg. 95c Each $1.90 Value — Smart durable Pyrex cake dishes at almost ½ price. Recently discontinued colors. 2 FOR $1

3 Colored Heatproof PYREX PIE PLATES — Reg. 60c Each $1.80 Value — Large 8½" Pyrex Pie Plates almost ½ price. Bright recently discontinued colors. 3 FOR $1

FLEXIBLE PLASTIC DISHPAN — 1.98 Value — Asst. colors. Flexible, unbreakable, rustproof, full size. Protects dishes, protects sink. $1

5-SEWED CORN HOUSE BROOM — New Fresh Stock — Good quality brooms, sewed 5 times for strength, made of broom corn, new fresh stock. BARGAIN! $1

13-Pc. Chrome Vanadium TWIST DRILL SET — 1.69 Value — Chrome Vanadium steel twist drills, sizes 1/16" to ¼" by 64ths. Precision ground for accurate and easy drilling. $1

SELF-WRINGING MOP OUTFIT — 1.98 Value — Cellulose sponge head with wire mop wringer and long wood handle. $1

9-PAIR METAL SHOE RACK — 1.59 Value — Over 2 ft. long, holds 9 pair shoes, chrome finish, saves closet space. $1

Dachshund Decanter AND 6 MUGS — 1.89 Value — New! Cute! Tail is handle, nose is pour-spout. Hand painted, full 12" long. Imported china. Really cute. $1

10-pc. SCREW DRIVER SET WITH RACK — 1.69 Value — 10 piece magnetized set. Picks up and holds metal screws. Full assortment of sizes. $1

QT. MASTERCRAFT FLOOR ENAMEL — 1.49 Value — Combination enamel that can be used on inside floors and also on outside porch floors. Weatherproof, scrubbable. $1

QT. MASTERCRAFT ALUMINUM PAINT — 1.39 Value — Finest quality, helps prevent rust, use it outside or inside, on wood or metal. Dries quickly. Bright finish. $1

15 GENUINE KENTILE ASPHALT TILES — Perfect Quality — 15 genuine "Kentile" asphalt tiles, "B" colors, so long wearing, for most any floor or basement. $1

FOAM IRONING PAD & COVER SET — 1.75 Value — Silicone cover and Polyurethane foam pad, wrinkle free, cushiony, for dry or steam ironing. $1

SOFT FLUFFY BED PILLOWS — 1.59 Value — Filled with washed and sterilized feathers. In heavy ticking. You'll want several. Each — — — — $1

STURDY FOLDING SERVETTE TABLE — 1.69 Value — Gaily decorated metal tray with fold-a-way legs. Use it watching TV, for parties, has many uses. $1

WALL-TYPE CAN OPENER — 1.98 Value — Famous "Discutter" cuts easily, smoothly. Made of cold rolled steel for long life. Complete with wall bracket. $1

RUBBER LINK DOOR MAT — 1.45 Value — Tough, made from rubber tires, scrapes dirt off easily, weather resisting. Good size—long lasting. $1

SHARP STEEL PRUNING SHEARS — 1.49 Value — Now is pruning time, and here's a good pair of steel pruning shears to make it easier. $1

2-PC. AUTO RUG SET — 1.98 Value — 2 rubber floor rugs to go on front floor of car, easy to clean, contour shape. $1

IMPORTED—Strong JUVENILE CHAIR — 1.89 Value — Hand made, 18" tall. Extra strong, very pretty, decorated in gay colors. A Terrific Value $1

5½ GAL. METAL GARBAGE CAN — 1.98 Value — BARGAIN! A full-size spangled galvanized 5½-gal. capacity garbage can, with lid. While they last. Limit 2 $1

ELECTRIC HOT PLATE — Reg. 1.49 — It's a BARGAIN! Round electric plate, for cooking or keeping coffee hot. Limited quantity; WHILE THEY LAST. $1

2" Thick "DUSTSTOP" FURNACE FILTERS — 1.49 Value — 16x20x2", 16x25x2", 20x20x2" sizes, to keep your home more clean, more efficient heat. $1

4 BLACK RUBBER STAIR TREADS — 1.40 Value — You get four 9x18 black rubber stair treads with rubber nosing. Perfects. $1

LARGE 10-INCH WAX APPLIER — 1.49 Value — Makes waxing easier, long handle, removable pad. It's a household necessity. $1

25-FT. POWER CORD EXTENSION SET — 1.98 Value — Heavy duty. For general use around the house and outside. Rubber safety plugs. $1

10 QT. ALUMINUM PAIL — It Won't Rust — Strong, but light, so easy to handle, and made of non-rusting aluminum for long use. Always a BIG favorite. $1

Right Reserved to Limit Quantities.

Ozark MAKERS OF Paint MASTER CRAFT Stores PAINTS

4001 W. Florissant Ave.
8245 N. Broadway (Baden)
2510 N. 14th St.
3549 Arsenal
3320 Meramec
Highway 140 and Lindsay Rd.—Florissant, Mo.
5127 Delmar
9427 Gravois (Affton)
7034 W. Florissant (Jennings)
2710 Sutton Ave. (Maplewood)
9911 Manchester Rd. (Glendale-Warson Woods)

OPEN FRIDAY & SATURDAY NIGHTS

Hazards Aided Spread of Fire at Warrenton

Continued From Page One.

the board of trustees, and was in charge of buildings. The maintenance staff oiled the floors constantly and they did not spare the oil. It was common knowledge that the building was not safe from fire."

'Cleanest Anywhere.'

Zimmerman praised the operation of the nursing home, which he termed "one of the finest and cleanest you could find anywhere, but it was a fire trap."

He denounced the practice of buying old buildings and turning them into nursing homes.

"Missouri is full of such establishments, which should be condemned as fire traps," he said.

Representative Zimmerman, a Republican, said O'Sullivan worked against him at the last election. "It was known generally that I favored strict regulations of nursing homes and favored raising the safety standards," Zimmerman related.

Fred N. Dietrich of Hannibal, Mo., an inspector with the Missouri Inspection Bureau, a fire insurance rating agency, said he inspected the building in 1949, finding it in very satisfactory condition from the standpoint of fire safety. Declining to term it a fire trap, he conceded it was not a fire-resistant building, but one that would burn.

Another expert, Capt. William Trantina, chief inspector of the Fire Prevention Bureau of the St. Louis Fire Department, said, after looking at the ruins, "If this building had been equipped with an automatic sprinkler system, the fire could never have happened. The system would have caught and held the fire in check until the firemen could arrive."

Trantina was accompanied by Capt. Sidney Swanson of the bureau and Charles V. Pregaldin, St. Louis deputy building commissioner. They will submit a report on their findings to St. Louis Director of Public Safety Joseph P. Sestric.

On the basis of about 20 interviews yesterday, Capt. Oliver announced there were no attendants on duty on the first floor of the annex when the fire broke out. Explaining this violation of the home's rules, he said the woman attendant assigned to the area had left for about 15 minutes to assist an attendant on the second floor.

The two-story annex, north of the main building, was connected to it by an enclosed porch about 23 by 30 feet in size, which served as a sitting and visiting room for the inmates. A hall ran north and south the length of the annex while the linen closet was located beneath an open stairway in the hall just off the porch.

Served as Flue.

While Capt. Oliver said the fire appeared to have started in the linen closet, in any event it must have started close by, for the closet and stairway served to carry the flames to the second floor with great rapidity, he reported. The first point at which the flames were seen on the upper floor was directly above the linen closet, he said.

O'Sullivan told the Post-Dispatch that nothing except linens, sheets and pillow cases was ever stored in the closet.

Lt. W. L. Hutchings, of a State Highway Patrol unit that is looking into the cause of the fire, reported today that 23 persons have been questioned so far, including Mrs. Edna Boemker, a nurse's aid, who was on duty on the second floor of the annex at the time of the blaze.

"She told us that she started to go to the first floor when suddenly, at the top of the stairway, she smelled smoke and heard a cry of 'Fire,'" Lt. Hutchings said, outlining the interview with Mrs. Boemker.

"She closed a door at the top of the steps to try to keep smoke out of the second floor, but she said it came in any way. Mrs. Boemker went to a window and was assisted down a ladder by a man."

He quoted Mrs. Boemker as saying there was only one nurse on duty at night in the annex for the 34 patients on the two floors, but that, during the day, one nurse was on duty on each floor.

Mrs. Boemker is at her home near Warrenton, suffering from smoke inhalation and nervousness as a result of the fire, Lt. Hutchings said.

Two inmates were interviewed by Capt. Oliver at Lincoln County Hospital in Troy, Mo., where they are being treated for severe burns. They are Joseph Van Beers and Chris Romaker, both of whom occupied rooms on the first floor of the annex near the closet.

Van Beers, whose door was open on the hallway, is believed to have been the first person to discover the fire. He told Capt. Oliver he smelled smoke and went to his door to investigate.

"At that time, Van Beers told us, flames of great intensity were traveling along the wall of the hall and beneath the stairway to the second floor," Capt. Oliver said. Van Beers escaped by climbing through a window to the open ground.

Flames Billow Into Room.

Romaker said his door had been closed and he had smelled no smoke. On opening his door by chance, he related, flames billowed into his room, burning him about the face and hands. He also fled through a window, recalling that someone had entered the room and tried to stop him.

At a press conference yesterday, Capt. Oliver said cause of the fire had not been discovered yet. He expressed the belief that an explosion reported by some witnesses had followed rather than preceded the fire, which began about 2:40 p.m.

In any fire, the cause must be some mechanical defect such as faulty wiring, an accident of some kind or arson, Capt. Oliver said. "We can't rule out any possibility here as yet," he added.

Efforts at getting inmates out of the building were hampered by the fact that all employes were not informed of the fire as quickly as they should have been, he said. No general alarm system existed and the alarm had to be spread by word of mouth.

O'Sullivan told reporters there was a buzzer system connected with the telephone circuit that was used to spread a general alarm, but he said he did not know whether it was used.

—United Press Telephoto.

GOV. JAMES T. BLAIR discussing bill tightening safety standards in the state's privately operated nursing homes with DR. JAMES R. AMOS (left), director of the Division of Health, and C. ROUSS GALLOP, director of the Department of Health and Welfare, in Jefferson City following disastrous fire at Warrenton, Mo.

Opinion on Survivors.

Capt. Oliver expressed the opinion that "some patients" could have been saved if there had been exterior fire escapes but others would have died anyway because of their physical condition. Only eight of the 18 patients on the first floor of the annex survived and only two of the 16 on the second floor were saved, he said. One of these was outside the building at the time, he added.

Some of the patients resisted rescue efforts and delayed their departure in order to gather up belongings, two of them returning to the burning building after they had been led outside.

"This same kind of thing could happen in many other similar institutions in the state,' Capt. Oliver said.

Dr. Andrew Lanier of Kewaunee, Wis., who frequently visited his mother-in-law at the hospital during the three years she has been a patient there, praised the operation of the home and said he felt proper safety measures had been taken by the management.

Dr. Henry H. Sweets Jr., a pathologist of Hannibal, Mo., who is conducting the post mortems, said a majority of the victims died from smoke and flame inhalation. Most of the bodies showed a strong content of carbon monoxide in the blood, the usual accompaniment of incomplete combustion in a large fire. Three or four suffocated from simple lack of oxygen, he said.

Warren County Coroner F. H. Knigge said an inquest would be held as soon as all bodies have been removed from the wreckage. He suggested the possibility of a mass burial because of the difficulty of identifying individual victims.

Accompanying Dietrich was Wilfred Sanders, superintendent of the Hannibal office of the Missouri Inspection Bureau. They were joined by Willard C. Anderson of St. Louis, manager of the bureau, and Chester I. Babcock of Boston, Mass., of the National Fire Protection Association. Babcock, who has investigated a number of large fires, and others are seeking to determine the cause of the fire and collect data of various kinds on safety precautions, personnel, equipment, wiring and heating apparatus.

Closed in 1941.

Mrs. H. L. Heflin of Warrenton, president of Central Wesleyan College Alumni Association, said the college was closed in 1941 because of financial difficulties.

The closing was in no way related to the condition of the buildings since they were considered at the time as being in good condition, she stated.

"If the supporters of the school had had the money, they would have continued to operate it," Mrs. Heflin said.

The buildings remained unused from 1941 to 1948 but were not disposed of because the Methodist Church, which had operated the college, was hopeful of getting sufficient funds to re-open it, she pointed out.

Eventually the property was acquired by H. C. Duebbert of Marthasville, who later sold it to O'Sullivan, Mrs. Heflin said.

Opened shortly after the Civil War, Central Wesleyan College offered a full four-year course until 1931, when it became a junior college.

License Held Up.

As disclosed yesterday, the state had held up the license renewal for the Katie Jane nursing home following a recent inspection. The license expired Jan. 31.

One of the three grounds for delaying the license renewal was the home's reported failure to have its electrical wiring inspected by a "competent electrician."

O'Sullivan, referring to this matter, told the Post-Dispatch: "There was no question on the wiring. The state merely asked that I get a letter from an electrician that wiring he put in was correct and that wiring already in—that he did not put in—was safe and sufficient.

"The state said this was merely a matter of record. There never has been any question about the wiring. Electricians have worked on the wiring many times to improve it and see that it was safe."

Ray Determan, an electrical contractor here, said yesterday he was prepared, at O'Sullivan's request, to write the letter requested by the state but had not yet done so. He pointed out that the state's inspection was made only last Thursday.

Discussing the condition of the 65-year-old building from the aspect of safety, O'Sullivan said:

"We put ceramic tile in all the bathrooms and we put tile in the kitchen, extending from the floor to the ceiling. We had a concrete floor in the kitchen. We took these precautions because we thought the kitchen was potentially the most likely source of a fire.

"About a year ago, I moved the heating plant a block away from the building. I was not ordered to do this by anybody and there was no law or regulation that said I had to do it. It did it on my own because I regarded it as a safety measure.

"I believe I did talk with an inspector about this. I think he thought it would be a good idea for me to move the heating plant out of the building."

O'Sullivan acknowledged that the building had no fire-alarm system or interior water sprinklers.

He said the employes were trained in methods of evacuating patients in case of fire and in the use of fire extinguishers. Drills were held once or twice a year, he added.

"Fire Chief William Hanner and members of the Warrenton Volunteer Fire Department went through the building recently, checked the fire-fighting equipment and assured us it was more than adequate and in good condition," O'Sullivan related. "They thought our fire protection system was in overall good shape."

O'Sullivan pointed out that he is secretary of the Missouri Association of Licensed Nursing Homes, which is working in support of legislation to raise the standards of nursing homes throughout the state.

Legislation sought by the organization would require such homes to make certain specified improvements annually in plant equipment if they desired to remain in business.

All rooms had draperies in order to provide a home-like atmosphere for patients, O'Sullivan explained. He said the draperies were not fire-resistant, although he asserted he replaced plastic-type draperies when advised they would burn easily.

Partitions between the 67 rooms and the four wards in the building consisted of rock lath covered by plaster, the nursing home head said.

'Beyond Requests.'

"Anything suggested or recommended by the people—by that, I mean any inspector or relative of a patient—to improve safety, we have done and, in many cases, have gone even beyond their requests," O'Sullivan contended.

Emphasizing his concern with the safety of patients, O'Sullivan said that eight months ago he had the laundry moved from the basement under the women's dormitory to a location away from the building.

He did this, he said, because some of the equipment was heated with gas.

"There were pilot lights and flames," he stated. "We felt any blaze in the building was more or less a hazard."

O'Sullivan said he carried liability insurance for visitors, none for patients. He was unable immediately to determine the amount of this insurance.

On the building, which he valued at $200,000, he had only $22,000 in insurance, enough to cover a mortgage.

Mrs. Clara Cook, assistant superintendent at the nursing home, agreed with O'Sullivan that all nurses and other personnel had been instructed in the use of fire extinguishers and in fire-evacuation methods. She said contents of extinguishers were checked periodically.

"It's still hard to understand how the building could have burned so fast," Mrs. Cook declared.

ARE YOU BEING CHEATED BY INSTALLMENT RACKETEERS?

Most state laws permit unscrupulous practices that could well ruin you if you buy on credit or pay on installments. There is a growing cult of installment plan racketeers who are cheating the public of millions of dollars every year. There are literally hundreds of ways this can happen, and *most of them are perfectly legal*. Before you sign that paper, be sure to know how you can keep from becoming a victim of THE BIG BOOM IN CREDIT RACKETS. Don't miss

March CORONET now on sale

SPECIAL PURCHASE SALE

SAVE $30.00

Reg. $99.50 genuine Simmons Studio couch, discontinued HIGH PRICED COVERS on sale $69.50

41 Years of Honest and Fair Dealing

FAIR "MERCANTILE CO. FURNITURE" Open Every Night Free Parking PR. 1-8500 5257 SHAW Cor. Edwards

Beltone HEARING AID GLASSES

- NO CORD
- NO STATIC
- NO CLOTHING NOISE
- NO BUTTON IN EAR
- FREE LITERATURE WITH DETAILS

ROBINSON HEARING AID CO.
818 OLIVE CH. 1-2638

SAVE! SAVE!

Feet Hurt? Try WALKIES!
(A Gamm Exclusive)
AMERICA'S GREATEST WALKING SHOES
$6.97 Made to Sell for $10.95

GAMM'S Shoe Outlet

DELMAR Open Mon., Thurs. 'til 9 MANCHESTER Open Mon., Fri. Sat. 'til 9
• 6th and DELMAR • 7326 MANCHESTER
• SPRINGFIELD, ILL. 519 E. Monroe

on time... on BRANIFF

East 6:15 PM Convair to **DENVER and COLO. SPRINGS**

Thru service in cooperation with Continental Air Lines.

3 flights daily to **Rochester, Minn.**

Low Excursion Fares! **SOUTH AMERICA**

Ask about low fare and liberal time payment plan.

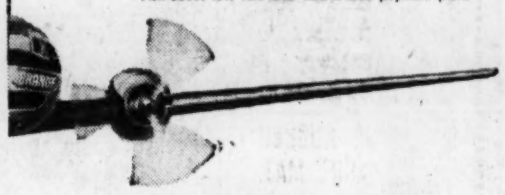

3 flights daily to **KANSAS CITY**

PHONE GA 1-6280 or your travel agent
Ticket Office: Jefferson Hotel

BRANIFF International AIRWAYS

Sale! Handy electric heating pad

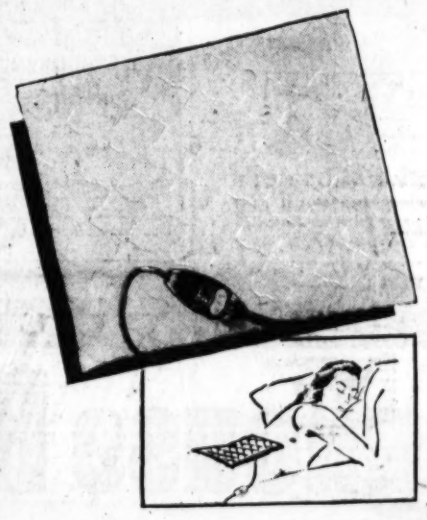

Regularly $8.95

$5.95

Lobl electric heating pad with 3 fixed heats is automatically controlled. Has removable quilted cover in old rose; lighted switch, two thermostat controls and is UL approved.

SBF Surgical—Street Floor Downtown; Second, Westroads

Mail your order or phone CE. 1-9440

Stix, Baer & Fuller

Shop tomorrow 9:30 till 5:30, Downtown and Westroads

Use a steel file by New Diamond

Keep papers at your fingertips

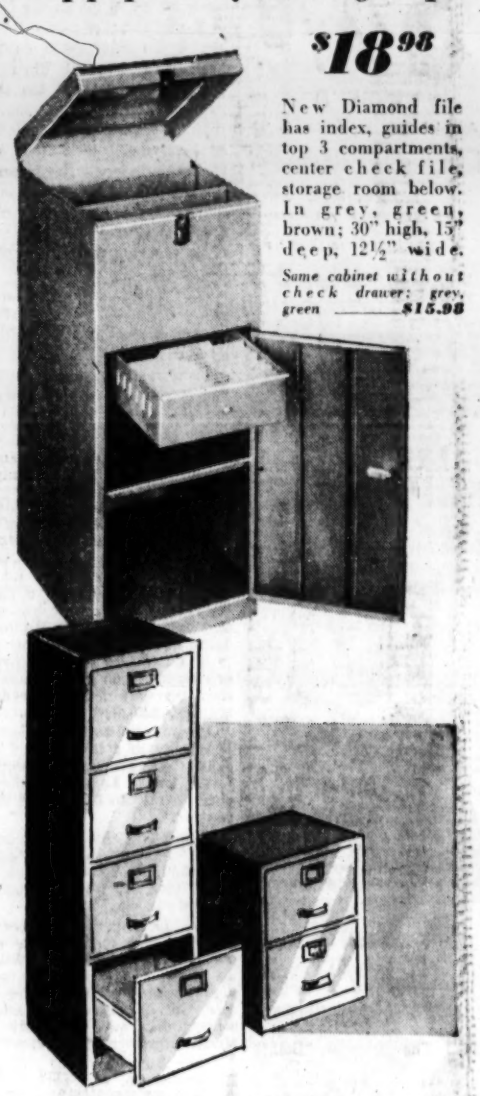

$18.98

New Diamond file has index, guides in top 3 compartments, center check file, storage room below. In grey, green, brown; 30" high, 15" deep, 12½" wide.

Same cabinet without check drawer: grey, green ——— *$15.98*

☆AMC files in two handy sizes!

Handy ☆AMC files have quiet, easy-rolling drawers. Made of sound steel construction with durable enamel finish in grey, green, tan; dustproof bottom.

2-drawer, 30"x28" deep **$33.60** *4-drawer, 52"x28" deep* **$47.25**

No money down . . . easy terms

SBF Stationery—Street Floor, Downtown and Westroads

Mail your order or phone CE. 1-9440

☆AN SBF BRAND

Stix, Baer & Fuller

It's always fair weather when you and a Gas clothes dryer get together

Bendix GAS Duomatic model CGV completely washes and completely dries your clothes in one continuous fully automatic operation. Available in gleaming white and pastel colors. Priced at $499.95 including normal installation.

It's love at first sight when a GAS clothes dryer comes to your house to stay. You'll cherish forever the year-round sunshine it provides, to dry a winter wash with summer speed. You'll banish forever the basement clothesline with its limp wet wash that gathers dust and dispenses gloom, while it takes endless hours to dry. Get together soon with a new GAS clothes dryer. You'll love it!

Laclede Gas COMPANY

Modern living calls for GAS

America's jet age fuel!

MAN BEHIND ON ALIMONY SPENDS 16 MONTHS IN JAIL

NEW YORK, Feb. 19 (AP)—William Singer, jailed for failing to pay back alimony to his ex-wife, was ordered released yesterday after 16 months in a cell.

State Supreme Court Justice Owen McGivern, in ordering Singer freed, said it was pointless to keep a man in jail so long in such a case. The judge said Singer must start paying the original court-ordered payments of $12 weekly to his ex-wife, but he can forget the arrears except for a nominal $4.

NOW EARN 3½% DIVIDEND
Annual Rate—Effective Jan. 1, '57
Each Account Insured to $10,000
SAVE BY MAIL
We Pay Postage Both Ways
Anyone May Save With Us
POSTAL EMPLOYEES BLDG. LOAN AND SAVINGS ASSN
114 N. 18th ST. CH 1-0073 ST. LOUIS 3, MO.

Don't be misled by imitations—Get only the genuine
ENGLANDER HOLLYWOOD BED
Regular $59.95 Value COMES 3'3" WIDE $39.50
IMMEDIATE DELIVERY

Includes: Complete plastic-covered heavy headboard in any color, separate box springs and innerspring mattress and 4 legs.
$1.25 Per Week
"42 Years of Honest Dealings"
OPEN EVERY NIGHT TILL 9 P.M.
STEIN FURNITURE COMPANY

HAVE YOUR PRESCRIPTIONS FILLED AT Katz DAY AND NIGHT!
• SENSIBLE PRICES!
• PRODUCTS BY LEADING PHARMACEUTICAL HOUSES
• FILLED ONLY BY STATE REGISTERED PHARMACISTS
• REFILLABLE AT ANY KATZ STORE
TRUSTED OVER 5 MILLION TIMES
6150 Nat. Bridge Rd. • 8th & Wash.
Sutton & Manchester • 7th & Locust
441 N. Kirkwood • Hodiamont & Eas.
FREE DELIVERY
DAY AND NIGHT IF NEEDED
FASTEST SERVICE IN TOWN!

BRIDEGROOM HIT WITH PISTOL IN TAVERN ROBBERY

10 in Wedding Party Forced to Lie on Floor — $55 Stolen From Owner.

Ten members of a wedding party, celebrating at the Katydid Tavern, 2201 Madison street, were forced to lie on the floor last night by a robber, who struck the bridegroom on the head with a pistol when he was slow in obeying the robber's command.

Mrs. Carine Eastham, the owner, was behind the bar when the robber, a Negro about 40 years old, walked in and fired two shots into the floor. She was ordered to lie down while the man rifled the register of $55.

The robber entered a rear room, where the wedding party of James and Ann Shaw had been hushed by the shots.

"Everybody get down on the floor," the man directed, waving the pistol. The bride, in white gown and gloves, joined her friends on the floor. Shaw stood until the robber struck him on the head with the pistol. The robber fled without attempting to rob the wedding party. Shaw, of 2504 North Twenty-second street, was not seriously injured.

About an hour later a robber answering the same description forced Mrs. Vera Monroe, barmaid, and three customers to lie on the floor in Leo Seiler's tavern, 3646 St. Louis avenue. He took $241 from the register, and fled.

A man who bought a bottle of whisky in a liquor store at 2201 Cass avenue last night asked Joseph Lamia, the manager, to step to the end of the counter.

"I want to show you something," the customer, a Negro, remarked. He showed Lamia a pistol, took $70 from the register and ran out.

Mrs. Gertrude Westenberg, operator of a confectionery at 2931 Ivanhoe avenue, was held up early last night by two youths who took $40 and drove away in an automobile. One robber displayed a revolver, Mrs. Westenberg reported.

Leroy Bode, driver of a Public Service Co. bus, parked at the loop at North Broadway and East Taylor avenue last midnight, was held up by an armed Negro, who took $41 and fled in an automobile.

A total of $502, all in silver, was taken from a metal box which had been chained to the floor of an automobile, it was reported to police yesterday.

Gilbert Brucker, 3555 Michigan avenue, a service man for Automatic Sales Co., 4100 South Broadway, said he had parked the car for about 10 minutes at 2601 South Jefferson avenue while he serviced a nearby tavern. When he returned, 18 canvas bags containing the money were missing. The handle of the metal box, which contained the bags, had been cut to free the box for opening.

Stix, Baer & Fuller DOWNSTAIRS STORE

Mail and Phone Orders Filled. Write Lock Box 1002 or Phone CEntral 1-9440 or Toll-Free Enterprise 800. Switchboards open at 8:30 a.m.

Pretty No-Iron "Playtone" Lounger and Matching Scuff
Reg. $3.99 $2.99
Attractive ostrich print lounger with pert wing collar and yoke style back. Collar and pockets are trimmed with solid color pleating that matches the print. Playtone cotton that needs no ironing. Scuffs are also trimmed with pleating.
Tangerine Navy Aqua Gold
Sizes 12 to 20

22% MORE Picture Detail!

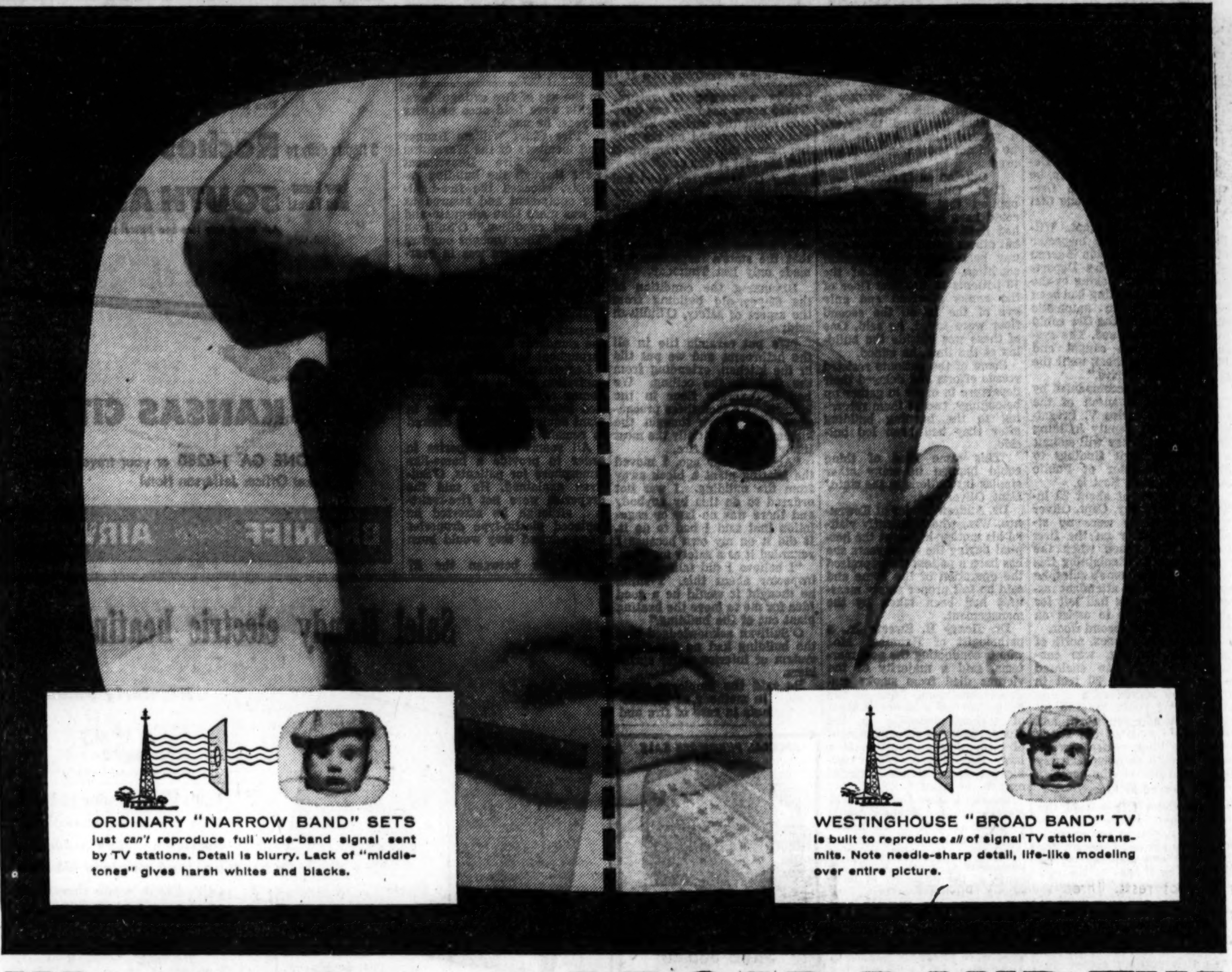

ORDINARY "NARROW BAND" SETS just *can't* reproduce full wide-band signal sent by TV stations. Detail is blurry. Lack of "middle-tones" gives harsh whites and blacks.

WESTINGHOUSE "BROAD BAND" TV is built to reproduce *all* of signal TV station transmits. Note needle-sharp detail, life-like modeling over entire picture.

Westinghouse BROAD BAND TV!

Now, enjoy incredibly sharp, life-like TV pictures—pictures with 22% more detail than sets not having this feature!
Why settle for harsh, blurry TV pictures when it costs you no more to have Westinghouse "Broad Band" TV?

Every Westinghouse TV is engineered to bring you all the TV camera sees—pictures ordinary "narrow band" sets just aren't built to reproduce! You'll see the wonderful difference in the needle-sharp detail . . . the beautifully modeled tones . . . the almost unbelievably life-like images. *It's TV-realism you never dreamed possible!*

And, you get so much more, too! Push-Bar Power Tuning, optional "Chairside" remote control, Push-Button On-Off. Silver Safeguard Chassis that gives you new freedom from service calls. Automatic Picture Control that ends annoying "flutter" from airplanes and trucks. It's TV too good to miss—see your Dealer *today!*

NEW! PUSH-BAR POWER TUNING— A touch changes channels quietly, instantly—bypasses unused channels automatically!

NEW! PUSH-BUTTON ON-OFF CONTROL— No adjusting sound each time you turn set on. Operates independently of Volume Control.

NEW! "CHAIRSIDE" REMOTE CONTROL— Change channels or adjust volume and fine tuning without stirring from your easy chair! Bypasses unused channels. Optional at small extra cost.

A. PORTABLE TV in 2 screen sizes: 14" over-all diagonal, 105 sq. in. viewable area (14T170) or 17" over-all diagonal, 141 sq. in. viewable area (17T175).

B. THE MELROSE: Table TV* with Power Tuning. Mahogany (21TR183) or Limed Oak (21TR184) finish.

C. THE BEVERLY: Dual Speaker Console* with Power Tuning. Walnut (21KR190) or Maple (21KR191) finish.

D. THE FRANKLIN: Dazzling Mahogany Grain Finish Console* with Power Tuning, Silver Safeguard Chassis (21KR188).

Prices start at only $169.95

*21" over-all diagonal, 262 sq. in. viewable area.
Prices include Fed. Excise Tax and Warranty.

YOU CAN BE SURE...IF IT'S Westinghouse
Television-Radio Division Metuchen, New Jersey

SEE THEM AT YOUR DEALER'S NOW!

ST. LOUIS, MISSOURI

DOWNTOWN
Biederman Furn. Co. 8th & Franklin
Carson-Union-May-Stern Co. 12th & Olive

EAST
Breese Dist. Co. 2324 Locust St.
Floyd Cordes Appl. 18th & Pine
Frank's Appliance 1800 S. 14th
Mound City Furn. 2000 Delmar
Specialty Furn. Co. 820 Franklin
Steiner Furn. 3409 S. Jefferson

NORTH
Advance Radio & TV 2315 N. 14th
Amco Dist. Co. 208 N. 22nd St.
Biederman Furn. Co. 7400 Natural Bridge
Dau Furn. Co. 3952 Olive St.
Midtown Hdw. 4723 Easton
3629 N. Newstead
P & A Sales 5138 N. Broadway
Reel Distributing Co. 4910 Natural Bridge
Seidel Company 3521 Washington
1320 N. Kingshighway
Slack Furn. Co. Union & Natural Bridge

SOUTH
Allied Sales 2208 S. Jefferson
Comfort Furn. & Appl. 3722 Chippewa
Dau Furniture Co. 2720 Cherokee
Grand-Park Appliance 1000 S. Grand
J & R Home Appl. Co. 3641 Morganford
Kopman Brothers 6628 Lansdowne
L & P Sales 1644 S. Jefferson
LaSalle Furn. Co. 2001 S. Broadway
McDougall Furn. 5000 Gravois
Mackey Electric Co. 3326 Watson
Triangle Appl. Co. 2830 Cherokee

WEST
Dau Furn. Co. 5917 Easton
Grand-Park Appliance 9000 Lackland Rd.

MISSOURI
Arcadia Sigler Hardware
Ashland Pauleys Store
Augusta Struckhoff Electric Co.
Belle Gerstang Appl.
Bland Sassman Furn. Store
Bonne Terre Purcey's TV & Radio Clinic
Boonville City Tire & Electric, Floyd Capito
Brookfield Joe's Radio
Cabool Carroll Radio Lab.
Canton Burk's Radio Clinic
Cape Girardeau Biederman Furn. Co., East Broadway TV
Cardwell Cardwell Hdw.
Centertown Vic Witthaus Co.
Chaffee Chaffee Plmbg. & Elec.
Charleston Wieder Furn. Co.
Columbia Western Auto Store
Cuba Cuba Furn. Co.
De Soto Studyvin's
Dexter Ringer Hardware
Doniphan Kennon's Elec. Co.
Edina Edina Maytag Store
Eldon Eldon Skelgas Service
Elsberry Gamble's Store
Eminence J. U. Boyd
Eureka Elmore Simon Est.
Farmington Lees Super Market
Fredericktown E. H. Bess Hardware
Glasgow Western Auto Store
Hannibal Hodges Supply Co., West Side Radio
High Ridge Litton Elec.
Houston Watson Hardware
Iberia Iberia Hardware
Imperial E & K Equipment Co.
Jackson McCombs Furn. Co., Southard TV
Jefferson City Schaperle Shockley
Kahoka Kahoka Appl. Co.
Kirksville Frank Pruitt Serv.
Kirkwood Hunkler TV Co.
LaPlata Western Auto Store
Louisiana Darward Refrigeration
Lutesville G. R. Barker Furn.
Marblehill C. F. Hopkins Hdw. Co.
Marshfield Holmes Radio TV Service
Memphis B & B Auto Supply
Mexico Appliance Service Center
Moberly Swarthout Radio & Electric
Monroe City Western Auto Store
Montgomery City Wyatt Electric, Inc.
Neelyville R. B. Shelton
New Franklin Floyd Capito
New Madrid Basham Plmbg. & Appl.
O'Fallon Rural Elec. & Gas
Oran Stehr Hardware
Owensville Lenox Furn. Co.
Palmyra Brown Furn.
Paris Western Auto Store
Parma Young's Radio Shop
Piedmont Carter & Luna
Poplar Bluff Goodyear Store
Potosi Buck Casey Electric, Portell TV
Puxico Barge Electric Co.
Rolla Rolla Hardware
St. Charles Denning Radio Co.
St. Clair Lelay Shop
Salisbury Western Auto Store
Shelbina Lucas Hdw.
Sikeston National Gas & Furn. Co.
Sullivan Sullivan Lumber Co.
Taylor West Quincy Supply (West Quincy)
Thayer Shipp & Hayes
Troy Mashek Appl. & Elec. Co.
Union Yoest's, Inc.
Van Buren Standley Electric Co.
Vandalia Pearson's
Warrenton Western Auto Store
Washington Roettering Skelgas
Wellsville Elliot Equipment Co.
West Quincy (Taylor) West Quincy Supply Co.
Wright City Nieberg Furn. Co.

ILLINOIS
Alton Biederman Furniture Co. 204 Piasa, Slack Furniture
Belknap Hodge General Merchandise
Belleville Cardinal Appliance, General Radio Company
Benton C. D. Taylor Appliance, Williams Hardware
Breese Wade Sales & Service
Carbondale Stearns Refrigeration
Carlinville Gustav Heinz Company
Carlyle Gross
Centralia Modern Radio Service
Collinsville Automotive Equipment Co., Bert's Advanced TV
Columbia Wellbacher & Sons
Chester Economy Furniture Co.
DuQuoin Meyer TV & Appliance
East St. Louis Loveless Hardware 360 South 10th Street, Lurie's Furn. & Appl. 301 Collinsville, Overby Sales Company 317 North Ninth Street, Seidel Company 10 Collinsville
Edwardsville Lexow Appliance, Inc.
Effingham Schottman's
Farina White's Radio & TV
Freeburg Kaiser Electric
Girard Weller TV
Granite City Tri-City Radio
Hartford Hartford Appliance
Herrin Schaffner Hardware
Jerseyville B. J. Schroeder Appl. Co.
Johnston City E. Broadway Furn. Co.
Jonesboro Brown Hardware
Marion Cox Hardware & Furniture
Marissa Werner's Electric
Mascoutah Graul Electric
Mt. Vernon Gene Deems TV, E. F. Wielt & Company
Moweaqua Gregory and Company
Murphysboro Sawyer TV
Nashville Weinlein Hardware
New Athens Kaiser Electric
Nokomis Browning's Radio & TV
O'Fallon Ray's Radio & Appliance
Pinckneyville Home Lumber Company
Prairie Du Rocher Rocher TV Sales & Service
St. Jacobs Home Telephone Company
St. Peter Walter Bernhardt Hardware
Salem Baynes Appliance
Sparta Lowe Refrigeration
Staunton Earl's TV
Trenton Brefeld Hardware
Troy Embrey Hardware
Vandalia Vandalia Plumbing
West Frankfort E. R. Brown Furniture, Moore TV and Radio
White Hall Western Auto Store
Wood River Bill's Radio Shop
Worden Gene's Highway Sales

$12,100,000 IN 1955 BONDS SOLD BY CITY

Purchase by Syndicate Headed by Bankers Trust of New York.

St. Louis sold $12,100,000 of its bonds today to a syndicate headed by the Bankers Trust Co. of New York and including three St. Louis brokerage firms. The bonds are part of the $110,639,000 issue approved by the voters in 1955 for civic improvements.

Seven syndicates participated in the bidding, which was close. Net cost to the city for interest payments on the bonds, the last of which will be retired in 1976, will be $4,055,627.

Considering the $4598 premium offered by the Bankers Trust Co. syndicate for the bonds, the effective interest rate is 2.676585 per cent. City officials said this interest rate will permit the city to retire the bonds at no increase in the present tax rate.

St. Louis brokerage firms participating in the winning bid are Newhard, Cook Co.; Reinhold & Gardner and I. M. Simon & Co.

Current projects to be financed under the 1955 bond issue include $2,055,000 for bridges and abutments, including the McCausland-Southwest grade separation and the Spring avenue vioduct; $1,500,000, street lighting; $1,482,000, parks and recreation; $2,000,000, acquisition of routes for expressways.

Also scheduled to be undertaken this year are projects involving the following expenditures: $1,258,000, hospitals and health centers; $796,000, street improvements; $750,000, slum clearance, and $354,000, fire department buildings.

Last year, the city sold $12,150,000 of its 1955-approved bonds. The effective interest rate then was 2.164327, with the interest cost to the city fixed at $3,299,571 for retiring the bonds.

INDIA MASS CHILD MARRIAGE

NEW DELHI, Feb. 19 (AP)—Press reports reaching New Delhi today told of the mass marriage of 750 couples, most of them 4 to 16 years old. The reports said the ceremony took place Sunday night at Bikaner, 200 miles west of New Delhi.

Although illegal, child marriages persist in India. The reports said most of those wed at Bikaner belonged to the Pushkarna Brahmin community, whose customs provide for members of the caste to gather every four years to arrange the nuptials of their children.

U.S. Uranium Sent to Holland.

NEW YORK, Feb. 19 (AP)—Six hundred and twenty grams of enriched uranium ore were sent by plane yesterday to The Netherlands — the first such shipment under President Eisenhower's "atoms for peace" program. The uranium will be used in a nuclear reactor to be placed on exhibition this summer in Amsterdam.

CHOCOLATE COVERED CHERRIES this week at Mavrakos Candies

SMART SHOPPERS READ THE WANT ADS

Vandervoort's

FEBRUARY HOME SALE

Sale! Hoover Vacuum Cleaner with Complete Set of Tools

Reg. 104.90 **69.95** with trade-in

It beats, as it sweeps, as it cleans! Save on this brand new Hoover cleaner...with complete set of tools! Lightweight, full size, saves hours of hard work! No dust bag to empty. Come in and see it! Limited quantity!

NO DOWN PAYMENT! 5.00 A MONTH!

SVB Major Appliances—DOWNTOWN ONLY, Fourth Floor

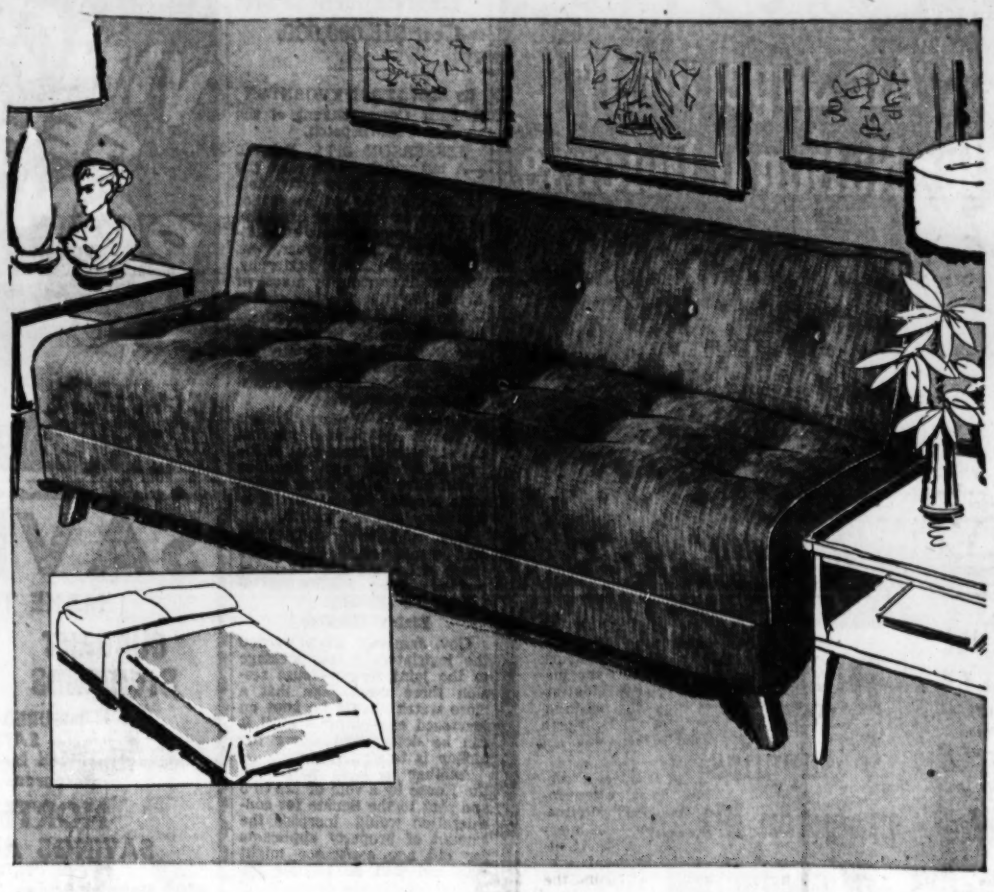

Save! Simmons Convertible Sofa in Exceptional Fabrics, reg. $98

Fingertip Pressure Quickly Makes This Beautiful Sofa Into a Comfortable Bed! Enjoy that Extra Sleeping Room Now! **$77**

One minute, a handsome couch by day . . . the next, a comfortable bed by night. Make a date to see these smart sofa-beds tomorrow! You'll be amazed at their cushiony comfort, their smart styling. Simmons engineered it to relax a tired body . . . made it long-lasting with sturdy wood and steel frame . . had it covered in a wide choice of new fabrics. This beautiful sofa in your living room will be enjoyed for years by the whole family. Buy now at savings!

NO DOWN PAYMENT! ONLY 5.00 A MONTH!

WRITE OR PHONE CEntral 1-7450

SVB Furniture—DOWNTOWN ONLY, Fifth Floor

Sale! Plastic Covered Hassocks

Washable, Reg. 5.99 **4.99**

Leather-look covered hassocks make ideal extra seats or foot rests. Three styles by Babcock-Phillips: 16x16x14" square or hexagon or 14x22x12" oblong. Wine, green, beige, ivory, gray or chartreuse.

WRITE OR PHONE CEntral 1-7450

SVB Hassocks—DOWNTOWN, Sixth Floor; CLAYTON, Lower Mezzanine

Live Better . . . with Vandervoort's Newest Home Accessories

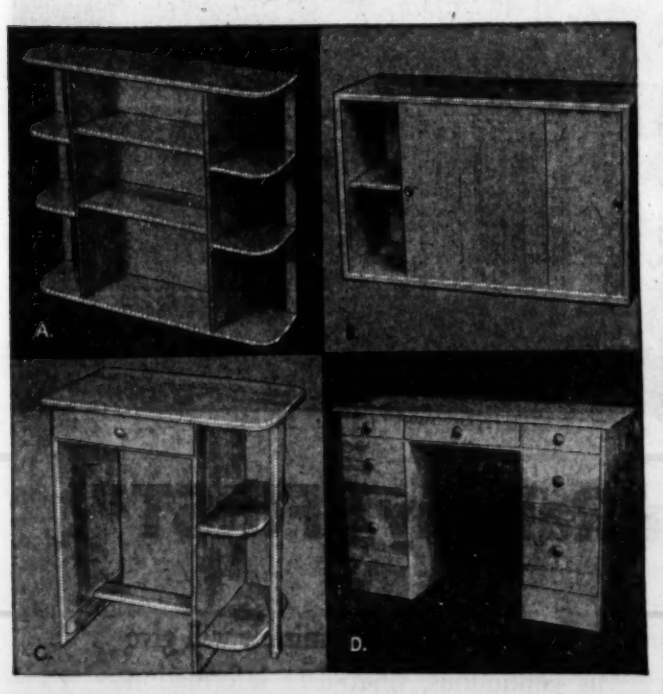

Specially Priced! Smooth Ponderosa Pine Furniture Ready for Your Brush

Here's your chance to buy fine unpainted furniture at really low prices. Beautifully constructed pieces with cabinet maker details like dovetailed drawers, smooth interiors. Paint or stain them.

A. **Credenza Bookcase**, removable shelves, open ends. 9⅜"x40½"x34", **9.95**

B. **Sliding Door Wall Cabinet** with 1 shelf. 11¼" deep x 29¼" wide x 18¼" high. — **9.98**

C. **Desk, reversible;** shelves may be used either right or left. 16½" x 29¼" x 29" high — **9.95**

D. **7-Drawer Kneehole Desk,** includes deep file drawer, round knobs. 16½" x 44" long — **24.75**

NOT SHOWN
E. **Chest,** 5 drawers, 14½"x23¼"x34½" high — **15.95**

Express collect beyond our regular delivery zone. WRITE OR PHONE CEntral 1-7450

SVB Housewares—DOWNTOWN, Fourth Floor; CLAYTON, Lower Level

Special Purchase! New 1957 21" Rotary Power Mowers

Usually 79.95 **59.95**

Buy now for summer! Powerful 2½ horsepower mower has heavy steel body, 8" semi-pneumatic wheels . . . easy to operate.

- **Recoil Starter**
- **Side Chute**
- **4-Cycle Clinton Engine**
- **Mulcher**

19" 2 HP. Rotary Mower, Usually 69.95, 49.95

NO DOWN PAYMENT! 5.00 A MONTH!

WRITE OR PHONE CEntral 1-7450

SVB Housewares—DOWNTOWN, Fourth Floor CLAYTON, Lower Level

Express collect beyond our regular delivery zone

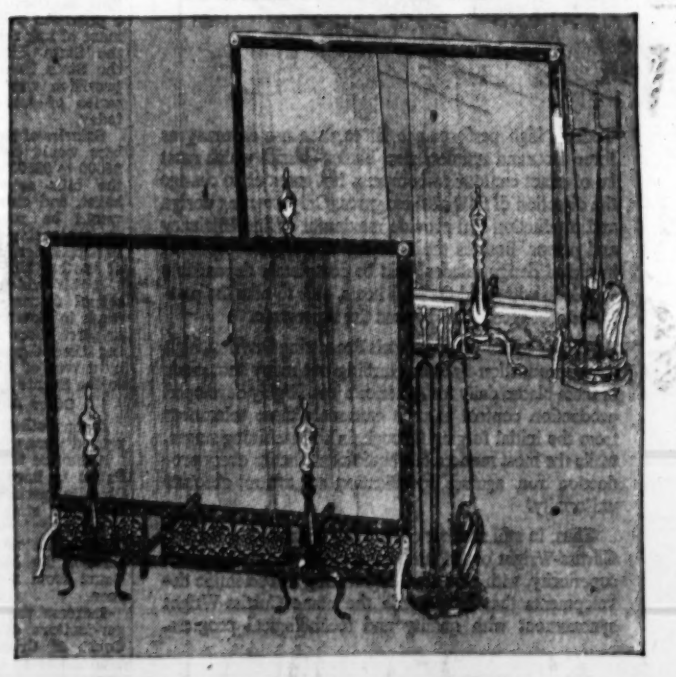

Fireplace Equipment! Manufacturer's, Close-out! Buy Now at Savings!

Black and Brass Ensemble, orig. 34.95, **26.95**

"Onyx" 7-pc. set in a stunning contrast of black and brass. Mesh curtain screen 31x38", andirons, fireset of tongs, shovel, poker, stand.

Solid Brass Ensemble, orig. $54.95, **39.95**

"Sapphire"—complete 7-pc. ensemble in gleaming brass with pierced brass decorative note. Chain-pull curtain screen 31x38", andirons, fireset of shovel, poker, brush and stand.

Brass Firelighter—pot, torch, cover, 6½" high, orig. 9.95 — **8.98**
Brass Woodbasket, folding handle, claw feet. 22" long, 13" wide, orig. 14.95, **11.98**

WRITE OR PHONE CEntral 1-7450

SVB Housewares—DOWNTOWN, Fourth Floor; CLAYTON, Lower Level

Shop Wednesday Downtown and Clayton 9:30 A.M. to 5:30 P.M.

DOWNTOWN: NINTH AND OLIVE

SCRUGGS VANDERVOORT BARNEY

CLAYTON: FORSYTH AT HANLEY

FORGING

Air Superiority for National Defense

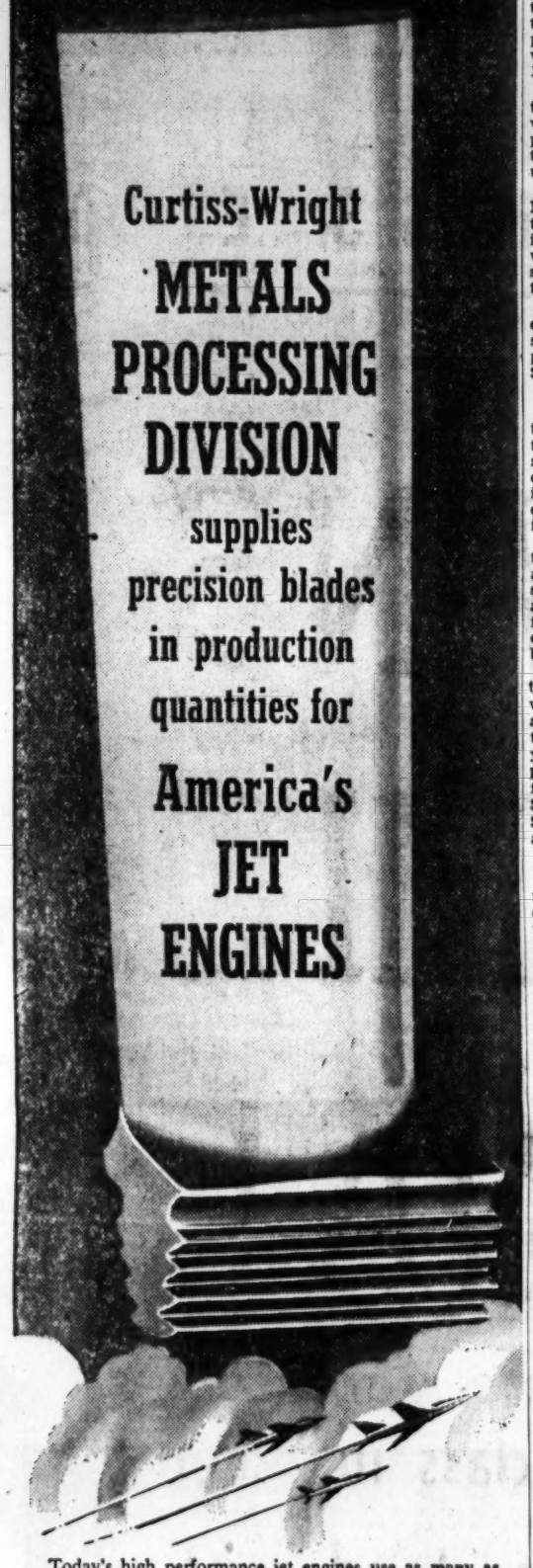

Today's high performance jet engines use as many as three thousand stainless steel blades—blades which must be of exact contour to compress hot gases or to change the direction of flow of these gases. Only exacting design and production can provide maximum engine efficiency and power. Besides the need for microscopic precision in airfoil design, blades must be completely dependable — able to withstand the high heats, able to take the punishment of speeds well beyond the supersonic.

At the Curtiss-Wright Metals Processing Division, high speed production lines are turning out many thousands of these blades daily for America's jets. Highly developed production control assures extremely close tolerances from the initial forging through finish-machining stages, while the most modern test equipment checks every production run against specification to assure absolute uniformity.

Thus, in still another of its many industrial divisions, Curtiss-Wright contributes importantly to America's air superiority, with advanced engineering and scientific developments that have made the name Curtiss-Wright synonomous with quality and technological progress.

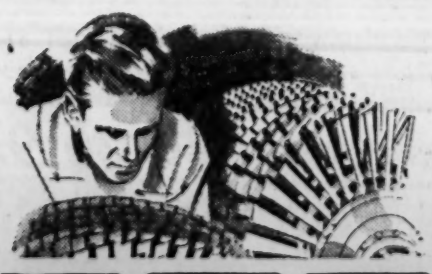

METALS PROCESSING DIVISION
CURTISS-WRIGHT
CORPORATION • BUFFALO, N. Y.

Divisions and Wholly Owned Subsidiaries of Curtiss-Wright Corporation:

WRIGHT AERONAUTICAL DIVISION, *Wood-Ridge, N. J.* • PROPELLER DIVISION, *Caldwell, N. J.* • PLASTICS DIVISION, *Quehanna, Pa.* • ELECTRONICS DIVISION, *Cwlstadt, N. J.* • METALS PROCESSING DIVISION, *Buffalo, N. Y.* • SPECIALTIES DIVISION, *Wood-Ridge, N. J.* • UTICA-BEND CORPORATION, *Utica, Mich.* • EXPERT DIVISION, *New York, N. Y.* • CALDWELL WRIGHT DIVISION, *Caldwell, N. J.* • AEROPHYSICS DEVELOPMENT CORPORATION, *Santa Barbara, Calif.* • RESEARCH DIVISION, *Clifton, N. J.* & *Quehanna, Pa.* • INDUSTRIAL AND SCIENTIFIC PRODUCTS DIVISION, *Caldwell, N. J.* • CURTISS-WRIGHT EUROPA, *N. V., Amsterdam, The Netherlands* • TURBOMOTOR DIVISION, *Princeton, N. J.* • MARQUETTE METAL PRODUCTS DIVISION, *Cleveland, O.* • CURTISS-WRIGHT OF CANADA LTD., *Montreal, Canada* • PROPULSION RESEARCH CORPORATION, *Santa Monica, Calif.*

MISSOURI HOUSE VOTES OLD AGE PENSION BOOST

Bill Sent to Senate Would Raise Maximum Payment to $70, Cost $15,000,000.

By EDWARD H. THORNTON
A Staff Correspondent of the Post-Dispatch.

JEFFERSON CITY, Feb. 19 —A bill which would raise the maximum monthly payments under the old age assistance program in Missouri from $60 to $70, increasing state expenditures $15,000,000 a year, was passed in the House yesterday, without discussion, by a vote of 124 to 10.

The measure, which now goes to the Senate for consideration, was one of 15 bills finally approved in the House during a three-hour session. Three measures were defeated.

Director of Welfare Proctor N. Carter has pointed out that the entire additional cost of the increased old age pensions would have to be borne by the state because federal participation stops at $60 a month.

The additional $15,000,000 cost would raise the state's share in the old age assistance program from $28,000,000 to $43,000,000 annually.

Blair's Warning.

Gov. James T. Blair warned the legislators in his message to the joint Senate-House session three weeks ago that a close watch should be kept on increased expenditures until it can be determined where the money is to come from.

Another measure passed in the House by a vote of 125 to 5 and sent to the Senate for consideration would increase the amount of property applicants for old age assistance might own and still be eligible for benefits under the program.

Emergency appropriations totaling $4,986,165 sought by various state departments and agencies for operation during the balance of the current fiscal year, ending June 30, would be provided in another measure finally passed and sent to the Senate. The amount provided is $441,811 less than had been asked and recommended.

County Tavern Bill.

A bill which would permit municipalities in St. Louis county to authorize taverns within their boundaries to remain open until 1:30 a.m. on Sundays was passed today in the House 85 to 37. The measure, sponsored by Representative Raymond B. Hopfinger (Dem.), Berkeley, now goes to the Senate for consideration.

Passage of the bill hsa been urged by county tavern owners who contend they have suffered loss of patronage Saturday nights because customers bypass their establishments and go to taverns in St. Louis. The latter are permitted to remain open until 1:30 a.m. Sunday under a law enacted at the last session of the Legislature. County taverns must close at midnight Saturday.

Would Revise Parole System.

A series of bills introduced today by Representative Chaim H. Zimbalist (Dem.), University City, would revise Missouri's probation and parole system. A single bill incorporating all the provisions of the current series of measures passed last session, but was vetoed by former Gov. Phil M. Donnelly. It included a provision prohibitng appointment of any former member of the State Highway Patrol to the State Parole Board. That provision was left out of the series of measures submitted today.

Salaries of parole board members would be increased from $5000 to $8500 a year by one of the bills submitted by Zimbalist, and circuit court judges would be required to order pre-sentencing investigations of first offenders under provisions of another bill.

A bil which would permit school districts to invest idle funds in Government securities, or place them on interest-bearing time deposits, was passed by a vote of 130 to 2 and sent to the Senate for consideration.

Other Bills Passed.

Among other bills finally approved were measures to:

Authorize the State Highway Patrol to have abandoned and illegally-parked automobiles towed off state highways after 48 hours.

Raise the salary of the marshal of the Missouri Supreme Court from $4500 to $5600 a year.

Increase the pay of messenger-janitors of the St. Louis Court of Criminal Correction $300 a year.

Permit leasing of concessions in public parks in St. Louis and Jackson counties.

Raise fees of grand and petit jurors in circuit court from $3 to $6 a day.

Permit non-lawyers to hold office as magistrate-probate judges in third and fourth class counties. This would be through constitutional amendment.

Another proposed constitutional amendment which would authorize municipalities in Missouri to issue bonds for industrial development purposes passed the House by a vote of 119 to 12. A companion measure, a bill spelling out the procedure to be followed in issuing bonds to provide money for construction of facilities to be leased or sold to industry, is pending in the House.

Defeated Measures.

Measures defeated on the House floor would have.

Granted mandatory continuances to legislators, or lawyer-legislators acting in behalf of a client, during a legislative session, in hearings before administrative bodies, such as the liquor control office.

Required covers on trucks hauling sand, gravel and many other materials on public roads and highways.

Permitted public school teachers in outstate Missouri to come under the federal social security program if they desired.

Representative Francis M. O'Brien (Rep.), St. Louis, and a group of other members of the St. Louis delegation introduced two measures pertaining to the St. Louis magistrate courts. One would increase the magistrates' salaries from $8000 to $9500 a year.

The other would raise the amount of damages which might be sought in civil actions in magistrate court from $1500 to $2500. O'Brien said this measure would reduce the number of civil suits filed in circuit court from 10 to 15 per cent, thus lightening the circuit court docket.

VINCEL SELLS PONTIACS FOR $2498.
6 PASS. SEDAN
ST. LOUIS' OLDEST & LARGEST PONTIAC DEALER
3295 S. KINGSHIGHWAY
(at Fyler) FL. 2-8900

SAVE $500
MAKE THIS A GOAL
CURRENT DIVIDENDS 3½%
INSURED UP TO $10,000
SAVE BY MAIL
Money received by the 10th earns full month
Resources over $14,000,000
NORTHWESTERN
SAVINGS AND LOAN ASS'N
St. Louis 20, Mo.
5508 Natural Bridge EV. 2-5336

DELTA NON-STOP
NEW ORLEANS

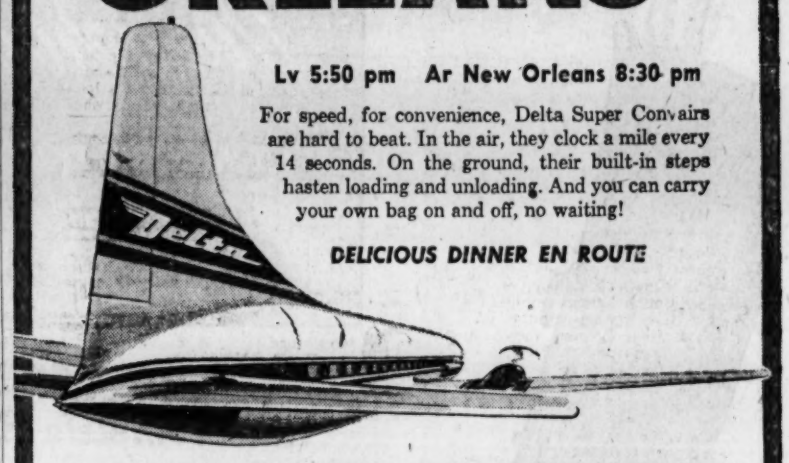

Lv 5:50 pm Ar New Orleans 8:30 pm
For speed, for convenience, Delta Super Convairs are hard to beat. In the air, they clock a mile every 14 seconds. On the ground, their built-in steps hasten loading and unloading. And you can carry your own bag on and off, no waiting!
DELICIOUS DINNER EN ROUTE
Direct connections in New Orleans to Delta's Golden Crown DC-7 to
HAVANA, MONTEGO BAY and CARACAS
Phone: GArfield 1-5511
or call your
Travel Agent
Delta AIR LINES
One of America's Pioneer Scheduled Airlines

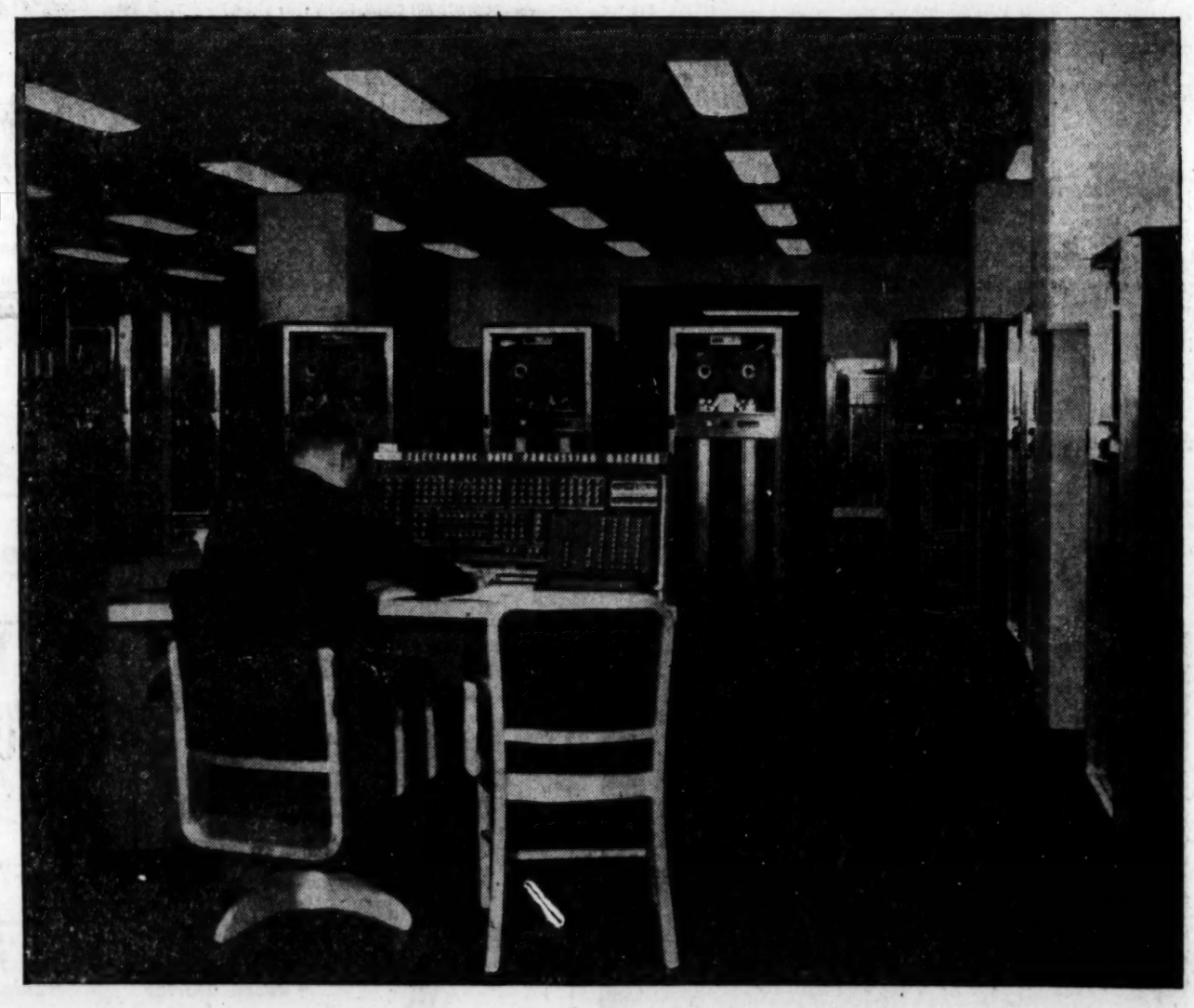

Another Southern Railway "FIRST"!

PICTURED ABOVE is the spanking-new IBM 705, Model II, Electronic Data Processing Machine installed in our recently-opened Computer Center at Atlanta, Ga.

This is not only the first use of this new computer by the railroad industry. It is also the first commercial installation *anywhere* of this latest, largest and fastest version of the so-called "electronic brain," with twice the "remembering" capacity of even the best of previous models.

This new electronic miracle will give us continuous, up-to-date information with unbelievable speed and accuracy. Reports and studies that we were unable to make before now will be available to us.

It is one more "tool" to use in our never-ending effort to furnish the South with the best rail service it is humanly and mechanically possible to provide.

Harry A. DeButts
President

SOUTHERN RAILWAY SYSTEM
WASHINGTON, D. C.
THE SOUTHERN SR SERVES THE SOUTH

GENTLE LAXATIVE ANTACID
TAKE PHILLIPS' MILK OF MAGNESIA TONITE
WAKE UP FRESH FULL OF LIFE
PHILLIPS' MILK OF MAGNESIA

PRESIDENT CUTS SHORT VACATION IN MIDEAST CRISIS

Continued From Page One.

Saltonstall, ranking minority member of the Armed Services Committee, and Senator Everett Dirksen, assistant minority leader.

Democratic leaders who have been critical of the President's Middle Eastern policy include Speaker Sam Rayburn and Senate Majority Leader Lyndon B. Johnson, both of Texas, assistant Senate Leader Mike Mansfield of Montana, Senator Carl Hayden of Arizona, chairman of the Senate Appropriations Committee, and Senator Thomas Hennings Jr. of Missouri, secretary of the Senate Democratic Policy Committee.

Hagerty Uses Soft Pedal.

Hagerty declined yesterday to concede that the present Israeli situation was "serious" or "an emergency" which required the President's personal attention. He merely said that the President wanted to be in Washington while the discussions or debates on this matter are before the United Nations.

The President decided last Friday, after he had conferred with Dulles and UN Ambassador Henry Cabot Lodge Jr., that he might have to shorten his holiday, Hagerty said. He had planned to stay through Friday.

Saturday Dulles issued a statement which seemed to threaten American support of stronger United Nations resolutions if Israel did not withdraw its troops from Egyptian territory. Sunday the President issued an extraordinary statement saying that the United States had given its "maximum assurances" for a settlement.

Hagerty refused to comment when reporters asked him whether the President and Dulles had reached a decision on the position the United States would take at the UN Assembly. Hagerty denied reports the President was planning to address the assembly.

Hagerty denied that a rasping cough which has bothered the President had any part in the decision to return earlier to Washington. The sore throat apparently was caused by the cold weather at the inaugural ceremonies and was aggravated by the dust and cold in the trip to the drouth areas.

U.N. GIVES ISRAEL 48 HOURS TO ACT ON EGYPT CRISIS

Continued From Page One.

oppose with all its skill such a proposal (sanctions) if it is formally made."

Eban was scheduled to depart by plane today from New York for Israel to confer with Ben-Gurion. Israel Foreign Minister Golda Meir remained here to participate in private meetings with representatives of other nations. It is known that many of them, sympathetic with Israel's plight, have urged it to comply with U.N. requests.

Could Regain Good Will.

It was the consensus of many western delegations here that by accepting offers of security inherent in their U.N. Assembly addresses and the official expressions of good intentions from Dulles and the President, Israel could readily regain much of the good will it has lost by persistent refusal however justified to obey assembly directives.

Except for representatives of the Russian Communist bloc and Arab spokesmen, speakers have condemned the invasion of Egypt by Israel but have recognized the provocations which led to it. They have insisted, however, that Israeli withdrawal was the prerequisite of any settlement of the disputes, agreeing measures must be taken to end hostilities.

On the other hand, Egypt has declined to discuss settlement of the conflicts until Israeli troops and civil administrators are removed from the Gaza and Aqaba areas or to consider renouncing the "state of belligerency" with Israel by which it justifies blockading the Gulf of Aqaba, refusing access of Israeli ships to the Suez canal.

(Dulles said Feb. 15 that the United States would have to give "serious consideration" to sanctions against Israel if the U.N. asked for them, and Mr. Eisenhower said Sunday Israel already has received "the maximum assurance it can reasonably expect at this juncture."

(But powerful opposition against United States support for sanctions was voiced by Senator William F. Knowland, the Republican leader in the Senate, as well as by Johnson. Knowland was reported considering quitting the United States delegation to the U.N. Assembly if the Eisenhower Administration backs action to single out Israel for sanctions, while Russia, Egypt and India go unpunished for their defiance of U.N. Assembly or Security Council resolutions.)

U.S. AGENCY OK'S $920,000 PLAZA HOUSING SITE BID

Continued From Page One.

of 5 per cent on $920,000 valuation is to be payable semi-annually.

The redeveloper may exercise the right to purchase the land in fee simple at any time during or at the end of the term of the lease by paying the $920,000 purchase price plus the rental payment due for the current semi-annual period. Part of the land designated for residential reuse likewise may be purchased in the interim.

The redeveloper is to be credited with 35 per cent of lease rentals already paid, the credit to apply only on the final payment for purchase of the land. This is the provision which reduces annual interest on the $920,000 loan from 5 per cent to 3¼.

The $100,000 deposit made when the redevelopment corporation submitted its original bid is to be retained by the Land Clearance Authority to insure completion of the project.

4 Conditions Specified.

When it increased its bid from $420,000 to $920,000 last month to meet a price of $3.20 per square foot set by federal agencies in estimating the reuse value of the Plaza property, the corporation specified four conditions. One was the $920,000 Government loan at interest not to exceed 3¼ per cent. The others were:

A satisfactory FHA mortgage insurance commitment.

The redeveloper would have the right to put up a tall office building in the block bounded by Fourteenth, Fifteenth, Pine and Olive streets should this prove desirable after the housing project is developed.

The redeveloper must be assured that the housing project can be satisfactorily financed. (This means a loan to finance construction of the apartments, a project which will require an investment of $16,000,000 to $17,000,000.)

The Urban Renewal Administration said these other conditions should not present any obstacle. It is believed that the Board of Aldermen would have to approve modification of the redevelopment plan for erection of an office building.

STOLEN AUTO RECOVERED AFTER CHASE AND GUNFIRE

A stolen automobile was recovered last night by Lynch Street District police following a chase in which revolver shots were fired at the two occupants, who jumped out and fled on foot.

Sgt. Victor Gallo and two policemen in a scout car gave chase after seeing the machine being driven recklessly at Eleventh street and Allen avenue. At Twelfth and Soulard streets the occupants stopped the machine and ran toward Thirteenth street. The officers captured a 21-year-old man, who dropped to the sidewalk when they fired at him. He was not injured. His 16-year-old companion was arrested a short time later.

The man admitted stealing the machine from a South Fourth street parking lot a few minutes earlier. He said he is Leland E. Faries, laborer, living in the 900 block of Rutger street. An automobile theft warrant will be sought against him. His companion was turned over to juvenile authorities.

Get Natural Comfort—Wear
DR. LEYDECKER SHOES
New—Different—Walk Younger
Low Price of $9.95 to $14.95 up
Including Men's Safety Toe Shoes
GET PROFESSIONAL FITTING
Mail Orders Filled
PRESCRIPTION SHOE SERVICE
705 Olive, Room 604

SMART SHOPPERS READ THE WANT ADS

NEW ZIP? St. Louis' only
"Sauna"—Water on hot rocks, $2.50. Oak leaf broom and all-alcohol massages, $1 to $2.50. Kerpan's Finnish Bath, Hodiamont and Maple, 6100 W., 1000 N. WE NEVER CLOSE

FURNITURE
SLIP COVERS
READY-MADE
CHAIR — — — $2.98 to $6.98
DIVAN — — — $5.98 to $13.98
KRESGE Downtown 6th & Washington

ST. LOUIS Petroleum BRIQUETTES
ONLY A BUCKETFUL OF ASHES ALL SEASON!
• HOLDS FIRE FOR HOURS AND HOURS
• NO FINES • EASY TO FIRE • LOW COST
• RESPONDS QUICKLY TO DRAFT CONTROL
ST. LOUIS BRIQUETTE CO.
3183 Morganford PRospect 3-3236

HOSPITAL BEDS
Rented & Sold—Largest Stock in St. Louis
• 7 Styles "Simmons" Beds to Fit Patient's Particular Needs.
• "Beautyrest" and "Airfoam" Rubber Mattresses.
• "Vari-Hite" Beds Available, adjust 27" high to low as 18".
"SIMMONS" Improved 2-Crank With Mattress & Rubber Sheeting
RENTS Less Than 55c Per Day
Min. 10 Days
24-HR. SERVICE
ABBEY RENTS
MAIN STORE 3230 WASHINGTON CL. 2-5700
WEST BRANCH 1701 S. Big Bend Blvd. MI. 1-3300
"Everything for the Sickroom"

NEW! NEW! NEW!
Nationally Advertised JASCO Magniseal STORM DOOR
INSTALLED FOR $39.95
No Strings Attached
Guaranteed by Good Housekeeping
OUTSTANDING FEATURES INCLUDE:
• Continuous Hidden Hinge • Vinyl Gasket Seal Just Like Your Refrigerator Door • Full 1" THICK • 2 Glass Inserts • 2 Screen Inserts
CALL NOW MO. 4-9679
Our representative will call and show you samples, any day—Night, Saturday or Sunday.
CLEMENS SALES CO.
CORNER OF GRAVOIS AND CHEROKEE SINCE 1878
WANT THINGS? WATCH THE WANT ADS!

PONTIAC WINS THE FLYING MILE AT DAYTONA!

A standard Pontiac stock car sweeps its class in the two most mportant events to you from the standpoint of on-the-highway performance . . . winning first, second and third place in the NASCAR flying mile and winning first and second place in NASCAR acceleration tests run from a standing start over a measured mile!

The experts have been saying, "Watch Pontiac at Daytona"—and there's been plenty to watch! Pontiac was the most exciting car on the beach, as the last minute box-score above will show you. This impressive record was made by a NASCAR-approved, strictly production model Chieftain, powered by Pontiac's special high performance strato-streak V-8 with 317 H.P., 10 to 1 compression ratio . . . and featuring Pontiac's new tri-power carburetion system. What does this mean to you as an ordinary, everyday driver? It means you can drive America's number one road car—with all the ruggedness, safety and precision handling that make it a favorite of the men who earn their living by driving. And you can own it at prices starting below 30 models of the low-price three! Why not make a date right now to catch up on the newest, most spectacular performance on the road today? Tomorrow would be a wonderful day for that thrill!

We said it — and Daytona proved it. Completely new from power to personality!

PONTIAC'S AMERICA'S NUMBER 1 ROAD CAR!

SEE YOUR PONTIAC DEALER

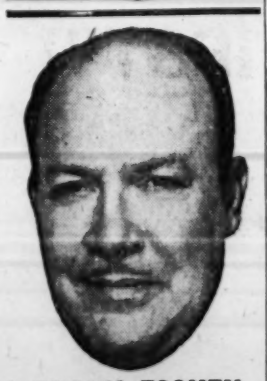

FRANK ESCHEN
reports the latest world, national and local
NEWS
12:00 noon
Monday thru Friday
KSD
550 on your Radio Dial

TEXAS ORDERS BOOST IN OUTPUT OF CRUDE OIL

Rise of 210,901 Barrels Daily for March Over February for European Aid.

AUSTIN, Tex., Feb. 19 (AP) —The Texas Railroad Commission today ordered an increase of 210,901 barrels daily in crude oil production for March compared with February.

The United States government as well as governments in Europe have sought a major increase in the Texas oil allowable to take the place of Middle East oil whose delivery was halted or slowed by the blocking of the Suez canal.

Ernest O. Thompson, chairman of the Texas Railroad Commission, said last Friday that the Texas allowable for February was 3,543,672 barrels a day, an increase of 241,549 barrels daily since October.

Last month's oil production in Texas was a record high.

Felix E. Wormser, Assistant Secretary of the Interior, told the House Commerce Committee in Washington Friday that an increase of about 250,000 barrels of oil a day from the United States would meet Europe's needs.

Texas oil authorities always have said they would increase the oil flow to help Europe provided they could do so wtihout waste, that there was transportation to get it to Gulf of Mexico ports, and ships to carry it to Europe.

Independent producers and others also have suggested that oil imports into the United States, principally from South America, be reduced and the oil sent to Europe. What many producers call "excessive oil imports" long has been a matter of dispute between the independent producers and the major oil companies.

The railroad commission is the oil regulatory body in Texas.

BIG PROFIT BOOST REPORTED SLATED

WASHINGTON, Feb. 19 (UP) —A Senate oil investigation has disclosed that Standard Oil Co. of New Jersey figured in December that a price boost would net $100,000,000 a year.

Investigation Chairman Joseph C. O'Mahoney (Dem.), Wyoming, announced yesterday that the $100,000,000 net profit was figured on the basis of a 25-cent-a-barrel increase in the price of crude oil.

O'Mahoney made the disclosure as both the Senate and House continued investigations today into oil price increases and emergency oil shipments to Europe since the Suez crisis.

O'Mahoney's group—the combined Senate Anti-Trust and Public Lands subcommittees—called Assistant Interior Secretary Felix E. Wormser and Hugh A. Stewart, Interior Department oil and gas chief. The House Commerce Committee called Jersey Standard President M. J. Rathbone.

O'Mahoney said that Jersey Standard records subpenaed by his subcommittees showed that company executives discussed a price increase Dec. 13.

He said the executives were told a special study showed that the Suez crisis would have almost "no effect" on the company's net earnings in 1956, estimated at $800,000,000.

The study said the company's European affiliates would get enough higher-priced business to offset any shortages caused elsewhere.

The executives then were told "it is estimated that at the present volume of business the consolidated net earnings would rise at an annual rate of $100,000,000 if an increase of 25 cents a barrel occurred in the price of crude."

Jersey Standard President Rathbone told the House committee today that major oil companies did not increase prices to take advantage of the Suez crisis, but because of increased production costs.

He said an increase in petroleum prices was in the national interest because "if the price is not sufficient to encourage adequate exploration and development America's economic health and security can be hurt."

Humor, Mimicry & Satire!

THE BOB & RAY SHOW

9:05 to 9:50 p.m.

Monday thru Saturday excluding Fridays

KSD

550 on your Radio Dial

NURSING HOME BILL APPROVED BY SENATE UNIT

Continued From Page One.

is that it would divide nursing homes into three categories: (1) Those with residents requiring professional nursing care; (2) those with residents requiring practical nursing care, and (3) those in which patients need only "domiciliary" and personal care.

Spradling pointed out that one of the essential elements in avoiding disasters like that at Warrenton is to make certain that bedfast patients be attended at all times by sufficient personnel so that they can be moved out promptly in the event of an emergency.

Bill Can Be Amended.

When Governor Blair entered the oak-paneled Senate lounge last night to make his plea for prompt action on the bill, the room was crowded to capacity. He was applauded. He introduced his remarks by saying that the Spradling bill could be amended, as it went through the legislative process, if it were not strong enough.

"The bill before you may have to be amended," Blair said. "It may need additional teeth to strengthen it. Investigations now under way by various state agencies may develop facts which show the need for amendment.

"The tragedy at Warrenton is something that shouldn't have happened, but did happen. It is a thing that must be prevented from ever happening again. The first step is to place the division of health in a position where it can make proper inspections and properly police these nursing homes.

"The quickest action we can take in this regard is with this legislation. I hope you send it on its way at the earliest possible moment, and as far as I am concerned, that is tonight."

The division of health at present, Blair told the committee, has a staff of only 17 persons to handle nursing home licensing and inspection, and they cannot devote full time to the job because of other duties. He said the state had 603 nursing homes, of which 277 were not even licensed, and the total bed capacity is 13,301.

Blair said that while the errors of the past could not be undone, it was obvious that an adequate staff for inspection of nursing homes would have to be provided. For that reason, he said, he as Governor was going to have to withdraw from the position he had taken on fiscal policy—that the state should not launch any programs involving increased expenditures until it knew where it stood financially.

"If it costs more to do the right kind of a job," he said, "we must not hold back on account of a few dollars. Human lives are more important than dollars. This is one of those emergencies that occur in government, and it is one we must handle at this session of the legislature."

Action Imperative.

Blair said he did not want to be in the position of trying to dictate to the Legislature, nor was it his intention to "make a speech over 71 corpses." He emphasized, however, that the nursing home situation had to be improved and that action now was imperative.

The Governor handed to reporters a report he received yesterday from Dr. James R. Amos, director of the division of health. The report said that as of Feb. 1 7627 patients were in licensed homes in Missouri and 5674 were in unlicensed homes. More than 3000 patients were bedfast.

In the report, which was prepared by Dr. H. M. Hardwicke, head of the bureau of gerontology, the division of health said that during 1956, 12 nursing home cases were referred to prosecuting attorneys for prosecution. The 12 homes apparently are still operating, the report said.

In 1955 the Legislature enacted a new nursing home act sponsored by Representatives A. Clifford Jones (Rep.) and Chaim H. Zimbalist (Dem.) of St. Louis county. The law was held to be invalid because it exempted certain institutions and did not apply alike to all nursing homes in the state.

With the reconvening of the House yesterday afternoon, Zimbalist and Representative Samuel B. Murphy (Rep.), Kirkwood, immediately introduced a measure which would require nursing homes to be equipped with automatic, heat-controlled fire alarm systems, or with automatic sprinkler systems.

The House bill provides that any operator of a nursing home or similar institution whose establishment was not equipped with the specified devices would be guilty of a felony, punishable on conviction by a maximum of two years in prison and $1000 fine.

ADVERTISEMENT

Skin Irritations PROMPTLY RELIEVED

A doctor's formula—soothing antiseptic Zemo—liquid or ointment—promptly relieves itching, burning of Skin Rashes, Eczema, Ringworm, Athlete's Foot. Zemo stops scratching, so aids healing of irritated skin. zemo

ADVERTISEMENT

DENTAL PLATES That Loosen Need Not Embarrass

Many wearers of false teeth have suffered real embarrassment because their plate dropped, slipped or wobbled at just the wrong time. Do not live in fear of this happening to you. Just sprinkle a little FASTEETH, the alkaline (non-acid) powder, on your plates. Hold false teeth more firmly, so they feel more comfortable. Checks "plate odor" (denture breath). Get FASTEETH at any drug counter.

CROWN-TOPS 'EM ALL!

3-ROOM OUTFIT

Brand-New Furniture $495 Value

$5 DOWN $295.00

FREE GIFTS • EASY TERMS

200 MILES FREE DELIVERY

SEE THIS OUTFIT ON DISPLAY

Open Mon., Wed., Thurs. and Fri. 'til 9 P.M. Other Nights to 6 Free Parking. CH. 1-3307 CH. 1-0488

CROWN Furniture Co.

CORNER 10TH & FRANKLIN

IF YOU HAVE A Birth Certificate, Real Estate Papers, Car Title, Stocks, Bonds, Discharge Papers, Other Valuables

YOU NEED A SAFE DEPOSIT BOX

All Sizes from $4.00 a Year

BANKING IN THE SKY

Mon. to 5 • Fri. to 7 Other Days to 4:30

Bank or Park on Our Roof . . . Street-Level All the Way!

STATE BANK in WELLSTON

6313 Easton Ave. • EVergreen 2-1111

Member Federal Deposit Insurance Corporation

J. S. WOOD

Invites You to Save ON THIS GENUINE

Automatic Skillet

J. S. WOOD'S LOW PRICE NOW ONLY 12.88

Your Credit's Good at J.S. Wood

NOW — 2 BIG WAREHOUSES

2801 Chouteau PR. 6-7533 | 8356 Olive St. Rd. WY. 1-5077

OPEN 'TIL 9 P.M.

SHOES SMILE... MILE AFTER MILE ...with BIXBY'S

JET-OIL SHOE POLISH

Liquid wax formula keeps leather happy. Covers scuffs. Dries to a shine

At the meets . . . and on the streets . . .

FORD IS AMERICA'S WINNINGEST CAR!

For 1957, Ford's off to a flying start on the NASCAR Short Track, Convertible and Grand National race circuit—with more points than all other low-priced cars combined!

And now—just in from Daytona—four more Ford firsts!

- A 300-Hp. 1957 Ford V-8 out-accelerated all other low-priced cars.
- A 1957 Ford Sunliner out-classed all other low-priced cars in the 160-mile National Convertible Championship Race.
- A modified Ford Thunderbird out-accelerated every other car in NASCAR history.
- And a modified Thunderbird topped every American Sports Car, finished first in its class and placed second to Europe's fastest sports car at the National Amateur Sports Car Race.

It was Ford Thunderbird power that set a new stock car record at Indianapolis, too . . . and powered the '57 Ford to 458 world endurance records at Bonneville, Utah.

PROVE TO YOURSELF WHY FORD GOES FIRST AT THE MEETS AND ON THE STREETS.

COME IN AND ACTION TEST THE NEW KIND OF FORD TODAY!

YOUR LOCAL AUTHORIZED FORD DEALER

UP TO

1000 EXTRA MILES

A YEAR !

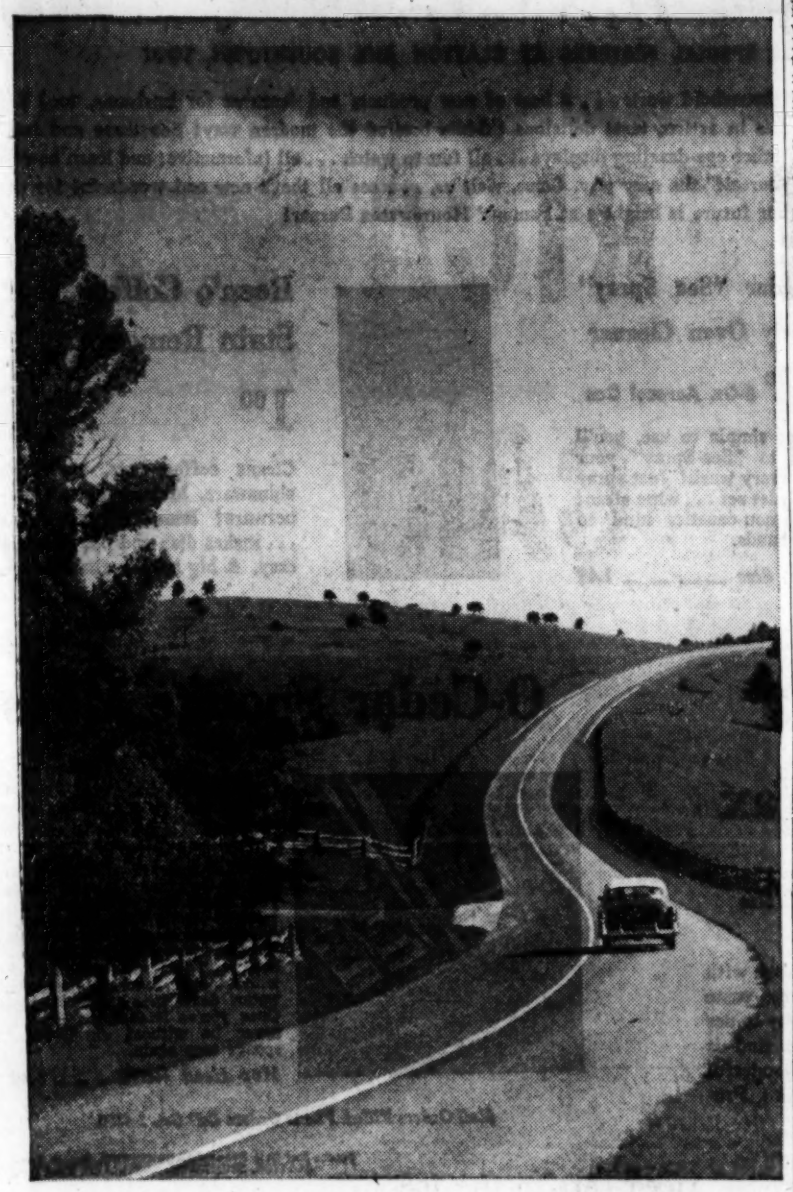

TEXACO *Sky Chief*

GASOLINE WITH PETROX

1. MORE MILEAGE!
—thanks to Petrox, Texaco's exclusive petroleum-base additive that protects as it powers your engine! Yes, based on a 10,500 mile-a-year driving average, and keeping your tank filled up with Texaco Sky Chief, you can get a real bonus of up to 1,000 extra gasoline miles a year.

2. MORE POWER!
—with top octane Sky Chief you get all the knock-free power your engine, new or old, can deliver! Petrox in Sky Chief prevents power-wasting engine wear and deposits. So—you get more power, smoother, effortless knock-free power you can feel every mile you drive.

3. MORE ENGINE LIFE!
—in fact Sky Chief with Petrox extends engine life up to 60%. (Depending on the condition of your motor when you started using Sky Chief.) Petrox provides a protective coating for engine parts. And, Sky Chief is 100% Climate-Controlled for quicker starts, freedom from stalling.

Buy the Best . . . always at

TEXACO DEALERS

TEXACO REG. T. M. THE TEXAS COMPANY

SENATE GROUP CLASSIFIES DATA GIVEN IN PUBLIC

WASHINGTON, Feb. 19 (UP) —The Defense Department, in an action believed to be without precedent, has persuaded a Senate subcommittee to put security wraps on the stenographic record of testimony given in public by Army witnesses before newsmen and spectators.

Congressional sources said today the now-classified testimony deals with the availability of small atomic weapons.

The testimony was presented before a task force of the Senate Preparedness subcommittee, which has been looking into Defense Department plans for closing three ordnance plants.

Informed sources said the Pentagon first asked that 14 or 15 pages of the hearing transcript be classified because it was security information and because it was "administratively confidential." The task force, headed by Senator Estes Kefauver (Dem.), Tennessee, is understood to have rejected the administrative classification.

When the Pentagon insisted that security information was involved Kefauver directed that the testimony be transferred form the regular public transcript to the executive session secret transcript, informants said.

DULLES EXPECTS FREE SHIPPING IN AQABA GULF

Continued From Page One.

cent passage," which is used in connection with the ships that might use the gulf, has a long-established meaning in international law. It signifies, he said, that a ship is sailing without the intention of doing injury to anyone. Asked whether, in the event of an Israeli troop withdrawal from the gulf area, Egypt could search ships to determine whether they were in fact bent on mischief, Dulles replied he was not sure of all the implications.

Asked whether the United States has received any assurances from the Egyptian government that Egypt would respect the right of innocent passage through the strait, Dulles replied the United States was not conducting any negotiations with the Egyptian government, that United Nations Secretary General Dag Hammarskjold was in touch with the Egyptian foreign minister and that the United States would not cut across the U.N.

Asked whether the United States had been in contact with the Egyptian government, as distinguished from being engaged in negotiations, Dulles said that the United States ambassador, Raymond Hare, had a long talk in Cairo with President Gamal Abdel Nasser of Egypt but that the subject matter involved affairs of direct concern to the two countries, such as frozen Egyptian funds.

The Secretary said discussions with Israel were not definitely closed and that he had hope Israel would conclude it was wise to withdraw its armed forces from the Gaza strip and the Gulf of Aqaba area. This Government has no new plans to propose to the U.N., he said, but may go to the U.N. with a program or may study the programs of others, he did not know.

If Israel remains adamant, Dulles was asked, would the United States be prepared to support sanctions to enforce compliance with U.N. directives. That matter, Dulles said, would be discussed tomorrow at a presidential conference with congressional leaders and he would not anticipate anything. He observed there are all kinds of sanctions, moral, economic and military, some of which could be directed by Congress and some by the executive branch.

Dulles, turning to the specific subject of the Suez canal, said that when the waterway is opened ships of all nations should be allowed to pass through it. He said he did not think Egypt should delay the work of U.N. salvage crews clearing out wreckage resulting from the Israeli-British-French invasion of Egypt last year. The United States would deplore any Egyptian slow-down move, Dulles said.

Dulles was asked to comment on a statement made by Senator Theodore Francis Green (Dem.), Rhode Island, chairman of the Senate Foreign Relations Committee, that the United States should extend diplomatic recognition "sooner or later" to Communist China.

His reply was that while none of us is talking about eternity, the country should not forget too fast the Chinese Communist record of aggression.

Heuss Has Respiratory Illness.

BONN, Feb. 19 (UP)—West Germany's 73-year-old President Theodor Heuss is suffering from "an acute infection of the upper respiratory passages," an official medical bulletin announced today. It said there was no cause for anxiety.

ADVERTISEMENT

1,000 YEAR OLD MEDICAL DISCOVERY MODERN COLD REMEDY!

Modern medical science knows *medicines from trees* were used thousands of years to allay miseries of common cold. Today, JUNIPER TAR COMPOUND is wondrous extract, home remedy in tiny bottle. A few drops soothes throat, relieves cough tickle due to colds, eases irritated bronchial tubes. JUNIPER TAR COMPOUND in vaporizer, is excellent inhalant. It opens clogged passages, soothes raw membranes. Use JUNIPER TAR COMPOUND as chest rub, too. Its gentle warming action helps relieve soreness and pain. Use JUNIPER TAR all three ways for child and adult. 45 doses only 49c. At drug stores everywhere!

A few drops chase colds' miseries!

49c

JUNIPER TAR COMPOUND

Contains *no* habit forming drugs.

Safe for the entire family!

Crime in the Dark.

DANBURY, Conn. (UP) — A thief took advantage of a power failure which plunged the city into darkness and drove a new automobile out of a dealer's showroom.

See Your Eye Physician REGULARLY

Ecker's

908 OLIVE—518 N. GRAND
33 N. CENTRAL, CLAYTON
Our 78th Year

Riefling SELLS NEW Ramblers FOR $1695 DELIVERED (PASS. 4 DOOR SEDAN AT 2323 SO. JEFFERSON)

40 YEARS

DOWNTOWN SIXTH & OLIVE SOUTHTOWN KINGSHIGHWAY & CHIPPEWA

Famous-Barr co.

WE GIVE AND REDEEM EAGLE STAMPS

CLAYTON FORSYTH & JACKSON NORTHLAND W. FLORISSANT & LUCAS & HUNT

You can be sure of Baby's protection if it's *Johnson and Johnson*

59c Value Johnson's Baby Shampoo 47c

53c Value Johnson's Baby Powder 44c

49c Value Johnson's Baby Oil 39c

98c Value Johnson's Baby Lotion 79c

65c Value Johnson's Cotton Balls 53c

19c Size Johnson & Johnson's Baby Soap 6 for 79c

Mail Orders Filled. Phone Orders Call GA. 1-4500

Famous-Barr Co.'s Drugs—DOWNTOWN, CLAYTON, SOUTHTOWN, NORTHLAND. Main Floor

Fly LAI to the CARNIVAL IN ITALY

For sheer delight vacation in Italy this spring. See world famed Carnivals in Viareggio, Taormina, Ivrea and San Remo . . . visit Venice, Rome, Naples, see world famed fashion showings . . .

Now's the time to fly out of winter weather into Italy's sunshine. Your holiday will begin in New York when you fly LAI—Take advantage of Italian Airlines 15 DAY TOURIST EXCURSION PLAN, now only $551.40* to Rome.

*From New York

See Your Local Travel Agent or

ITALIAN AIRLINES-LAI
LINEE AEREE ITALIANE

Chicago • 2 East Monroe St. • Franklin 2-4040

Where you save does make a difference

CURRENT DIVIDEND 3½% PER ANNUM

Your savings grow quickly—yet safely at Lafayette Federal, oldest in Missouri. We add liberal earnings to your savings every six months; have paid 168 consecutive semi-annual dividends in the past 84 years. Each account insured to $10,000. Deposits received by 10th, earn dividends from first of same month.

GA. 1-5845

LAFAYETTE FEDERAL SAVINGS AND LOAN ASS'N
715 CHESTNUT • ST. LOUIS

"BETWEEN BOOK ENDS"
Appears DAILY on the EDITORIAL PAGE of THE ST. LOUIS POST-DISPATCH

music for every mood by MELACHRINO .....on RCA VICTOR

Long Play $3.98

On 45 EP at new low prices:
1-record album only $1.29
2-record album only $2.49

Meet MELACHRINO *In Person!*

FAMOUS-BARR DOWNTOWN RECORD DEPT.—8TH FLOOR

1:00 p.m. — Wednesday

HE'LL AUTOGRAPH YOUR PURCHASES OF HIS RECORDS

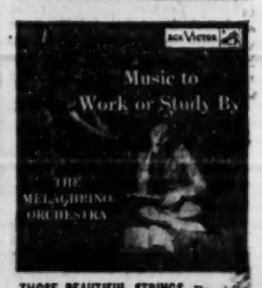

MELACHRINO ON BROADWAY. Music from My Fair Lady, Guys and Dolls, The King and I, other hits.

MUSIC FOR TWO PEOPLE ALONE. Alone-together love songs. Songs of Gershwin, Rodgers & Hart, Jerome Kern.

MUSIC FOR THE NOSTALGIC TRAVELER. Picturesque music for arm-chair tourists. Musical trips to many lands.

MUSIC FOR COURAGE AND CONFIDENCE. Mood melodies designed to chase the blues. I'll See You Again, more.

MUSIC FOR DAYDREAMING. Rose-colored arrangements of songs to stir the imagination. Indian Summer, others.

MUSIC FOR RELAXATION. Music for the quiet hours. The peaceful strains of Autumn Leaves, others.

THE IMMORTAL LADIES. A musical tribute to enchanting ladies. Laura, Diane, Rosalie, Irene, others.

MUSIC FROM BROADWAY SHOWS. Show Boat, Call Me Madam, Kiss Me Kate, South Pacific, Carousel.

PARIS—THE SOUNDS—THE SIGHTS. A musical tour of a fabulous town from the Eiffel Tower to Montmartre.

I'LL WALK BESIDE YOU. Inspirational songs. Bless This House, A Perfect Day, Abide With Me, others.

MUSIC TO HELP YOU SLEEP. Restful bedtime melodies for end-of-the-day relaxation. Beautiful Dreamer, more.

MASQUERADE. The romance of Paris and love captured by the haunting Melachrino Strings. 10 melodies.

THOSE BEAUTIFUL STRINGS. Exquisite light concert music. Melodies of Chopin, Schubert, others.

MUSIC FOR READING. Gentle background music as light as pages in a book. Clair de Lune, many more.

MUSIC TO WORK OR STUDY BY. The Melachrino Orchestra plays While You Work, other favorites.

MUSIC FOR DINING. Music designed to enhance your dining pleasure. Tenderly, Charmaine, others.

Hear these recordings on an RCA Victor "New Orthophonic" High Fidelity "Victrola"®

DOWNTOWN SIXTH & OLIVE SOUTHTOWN KINGSHIGHWAY & CHIPPEWA

Famous-Barr co.

WE GIVE AND REDEEM EAGLE STAMPS

CLAYTON FORSYTH & JACKSON NORTHLAND W. FLORISSANT & LUCAS & HUNT

Mail Orders Filled—
Phone Orders Call GA. 1-4500

Famous-Barr Co.'s Records—DOWNTOWN, Eighth Floor CLAYTON, SOUTHTOWN and NORTHLAND, Third Floor

U.S. URGES PLAN TO END AID FOR ARAB REFUGEES

© New York Times News Service

UNITED NATIONS, N. Y., Feb. 19—The United States promised another financial contribution to the United Nations' aid program for Palestinian Arab refugees yesterday but advised also that the operation prepare to wind up.

The present program, covering aid to 922,000 refugees in four Arab states, is scheduled to run out in 1960. The United States pays more than 70 per cent of the budget of the United Nations Relief and Works Agency for Palestinian refugees.

Mrs. Oswald B. Lord, United States delegate, asked that the agency and the Arab countries draft specific proposals on how best to provide for the refugees' future. These would be submitted to the next General Assembly session, she said.

She suggested also that agency funds be used for economic programs that benefit the refugee population by improving conditions generally. At present, funds must be spent on programs directly aimed at making the refugees self-supporting.

SENATE APPROVES CITATIONS AGAINST TWO UNION BOSSES

WASHINGTON, Feb. 19 (AP) — The Senate today voted approval of contempt citations against Frank W. Brewster and Einar O. Mohn, top officials of the Teamsters union who refused to answer questions in a racketeering investigation.

Brewster is head of the Western Conference of Teamsters, with headquarters at Seattle, and also an international vice president of the union. Mohn is the executive vice president with offices here.

Also cited for contempt were two lesser officials of the giant Teamsters union, Nugent LaPoma (also known as George Cavano), secretary treasurer of Local 174 in Seattle, and Harry Reese, administratpr of the welfare fund of local 227 in New York City.

Senate investigators said yesterday one of their witnesses, a New York Carpenters' Union offical, had been "threatened with bodily harm if he talks to us."

Robert F. Kennedy, counsel to the special Senate committee investigating alleged racketeering in labor unions and industry, told reporters the target of the threat was Anthony Nicoletti, financial secretary of the Suffolk County Carpenters Union. He said the committee is prepared to act vigorously to protect its witnesses.

ASKS FOR DISMISSAL OF SUIT

DETROIT, Feb. 19 (AP)—General Motors Corp. asked United States District Judge Arthur F. Lederle yesterday to dismiss anti - trust charges against its truck and coach division. The Federal Government opposed the move.

The action came in opening statements of the suit, filed last summer, in which the Department of Justice charged that General Motors was conspiring to monopolize the nation's motor bus industry. Judge Lederle adjourned the hearing until March 26.

Economy FEDERAL SAVINGS AND LOAN SINCE 1887
CURRENT DIVIDEND 3½% Per Annum
318 N. BROADWAY MAin 1-2660

DOWNTOWN SIXTH & OLIVE SOUTHTOWN KINGSHIGHWAY & CHIPPEWA

Famous-Barr co.

WE GIVE AND REDEEM EAGLE STAMPS

CLAYTON FORSYTH & JACKSON NORTHLAND W. FLORISSANT & LUCAS & HUNT

LET BROTHERHOOD WEEK REMIND YOU . . .
FIGHT RACIAL INTOLERANCE
EVERY WEEK OF THE YEAR!

DOWNTOWN STORE HOURS
Monday and Thursday 9:30 A.M. to 8:30 P.M.
OTHER DAYS 9:30 A.M. to 5:30 P.M.

CLAYTON, SOUTHTOWN and NORTHLAND
Monday, Thursday & Friday 9:30 A.M. to 9:30 P.M.
OTHER DAYS 9:30 A.M. to 5:30 P.M.

Learn from the EXPERTS

in Our Annual

HOUSEWARES BAZAAR

SEE THE DEMONSTRATIONS AND DISPLAYS DOWNTOWN AND NORTHLAND . . . SHOP FOR SPECIAL FEATURES AT CLAYTON AND SOUTHTOWN, TOO!

It's a homemaker's heyday! Learn how to whiz through home chores . . . discover hundreds of kitchen shortcuts . . . find out how you can save money doing things yourself! And learn now! Get tips, tricks and timely advice from the experts . . . here in this spectacular Housewares Bazaar. Today there's a better way to do everything from cleaning to coffee-making. You'll be thrilled by a myriad of demonstrations featuring modern improvements in every phase of household work . . . a host of new products and features for husbands, too! See power tools in action, taste delicious tid-bits broiled the modern way! See these and hundreds of other eye-dazzling displays . . . all fun to watch . . . all informative; and learn how to "Do It Yourself" the easy way. Come, visit us, . . . see all that's new and wonderful for the home. Your future is brighter at Famous' Housewares Bazaar!

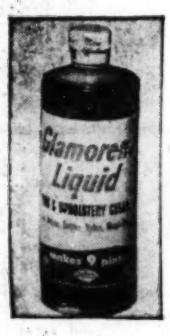

Glamorene Liquid
Cleans Rugs, Upholstery
98c Pint ½ Gal. — 2.49 1 Gal. — 3.98
Get wonderful results on rayon, cotton, nylon, wool blends. Easy to use . . . and safe! Order some today!
Glamorene for Wool Rugs
½ Gal. _ 2.29 1 Gal. _ 3.79

O-Cedar endust Mop Spray
6-Oz. Can 98c 12-Oz. Can 1.79
Spray Endust on mop or cloth and watch it go to work! Picks up dust like magic, changes fine dust into heavy lint particles for quick and easy disposal. No more dust scattering. Guards against allergies, too. In economical Aerosol can.

O-Cedar "Sea Spray" Handy Oven Cleaner
98c 6-Oz. Aerosol Can
It's so simple to use, you'll want to "Sea-Spray" your oven every week! Just spray on . . . let set . . . wipe clean! Safe, non-caustic, kind to your hands.
12-Oz. Size — — — — 1.49

Reen'o Coffee Stain Remover
1.00
Cleans coffee pots, tea pots, chinaware, Melmac plastic dinnerware! Removes ugly stains . . . makes dish and pot cleaning easy. A big help in the kitchen.

Wind-O-Wonder Cleaner with Three - Way Action

• Washes Outside Window from Inside
• Washes Between Double Sash
2.49
The only cleaner that will wash inside, outside and between double sash windows! No need to pull the top window down because Wind-O-Wonder fits in between the upper and lower parts of window. Eliminates hazardous ladder climbing or perching on sills. Has sponge on one end for washing . . . squeegee on other end for drying. Made of welded and plated steel.

New Bruce Liquid Paste Wax

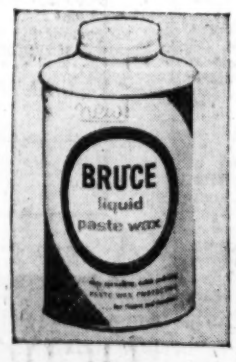

89c 22-Oz. Size
Save time . . . save work with this amazingly-speedy paste wax . . . now in easy-to-use liquid form. You'll find it easy-spreading and wonderful for floors and furniture. Protects like paste wax.

O-Cedar Sponge Mops

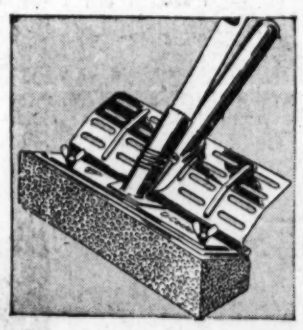

4.50
Patented wringer attachment on this O-Cedar sponge mop keeps your hands free of the harsh effects of strong soapy water ordinarily encountered when mopping. Mop washes and dries at the same time . . . and you wring it out without ever touching the dirty water. Saves time and work, too. Once you've tried it . . . you'll never be without an O-Cedar sponge mop again.
Mop Head Refill — — — 1.49

Mail Orders Filled. Phone Orders Call GA. 1-4500.

Famous-Barr Co.'s Housewares—DOWNTOWN, Seventh Floor; CLAYTON, SOUTHTOWN, NORTHLAND, Third Floor

Safe and Easy to Use . . .
Wen Electric Power Saw

29.95
The truly universal power saw for the home workshop—safe to use . . . easy to handle. Ideal for pattern work. Cuts wood, plastics, metal, composition board, hard rubber and leather. Air stream blows sawdust off guide line. Streamlined easy grip . . . cool operating handle. Well balanced . . . minimum vibration. Lightweight—only 3½ pounds.

Simple . . . Easy . . . Quick
Amazing INSTANT GRIP
69c
Now you can mend things around the home in seconds with a minimum of effort. An amazing chemical discovery, Instant Grip is simple to use . . . stronger than glue. Comes in handy tube. Start those home repairs you've been putting off all winter with Instant Grip now.
See Demonstration at Our Downtown Store
Mail Orders Filled. Phone Orders Call GA. 1-4500
Famous-Barr Co.'s Hardware—DOWNTOWN, Seventh Floor; CLAYTON, SOUTHTOWN, NORTHLAND, Third Floor

Save! Our Own Armaid Swivel Vacuum Cleaners
44.00 69.95 Value
Buy now and save 25.95! Armaid Swivel-top vacuum cleaner with easy-roll dolly, gets into corners, under chairs, over sills. Nozzle adjusts to any depth rug pile and there's a cleaning attachment for every job. She'll love the way it cuts housecleaning time . . . saves work.
NO DOWN PAYMENT
Pay 5.00 Monthly
Mail Orders Filled. Phone Orders Call GA. 1-4500
Famous-Barr Co.'s Electrical Appliances—DOWNTOWN, Seventh Floor; CLAYTON, SOUTHTOWN, NORTHLAND, Third Floor

Seal Out Water . . . with Bondex
5-Lb. 1.45 25-Lb. 6.92 50-Lb. 10.25
Bondex cement paint is your best protection against damp basement walls; protects against water seepage and leaks, because it penetrates masonry pores and forms a hard, dry surface. Bondex costs less than ordinary paint, too. So, why not stop water, seal out moisture, and decorate . . . all at the same time . . . with Bondex!
Shipping charges extra beyond our regular truck delivery zone.
Mail Orders Filled. Phone Orders Call GA. 1-4500.
Famous-Barr Co.'s Paint Center—DOWNTOWN, Seventh Floor; CLAYTON, SOUTHTOWN, NORTHLAND, Third Floor

Special Values From Our
Housewares Departments

9.95 Ekcoware Skillets
10-in. covered stainless steel skillets with copper bottom — — — — 4.97

2.50 Puralator
Keeps your refrigerator fresh and free from odors — — — — — 1.97

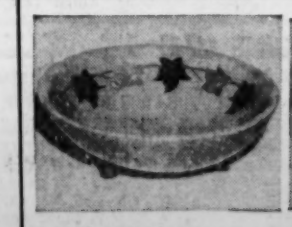

7.95 Hand-Painted Salad Bowls
13-in. size, beautifully finished. Variety of decorations — — — — 3.99

3.98 Ice Cream Scoops
De luxe model—chrome-plated with heavy plastic handle — — — — 2.99

85c "Sure Grip" Rubber Gloves—Keep hands soft and clean. Small, medium, large — — — — — — — 69c
2.00 Doughnut Maker—Something to please the whole family. Aluminum, easy to clean — — — — — 1.49
1.00 Roast Meat Thermometers—Prepare your meats and fowl to that "just right" flavor — — — — 77c
89c Candy and Deep Fat Thermometers—Crystal tube with adjustable pan clip — — — — — — — 49c
Mail Orders Filled. Phone Orders Call GA. 1-4500.
Famous-Barr Co.'s Housewares—DOWNTOWN, Seventh Floor; CLAYTON, SOUTHTOWN, NORTHLAND, Third Floor

Editorial Page · Daily Cartoon

EDITORIAL · ST. LOUIS POST-DISPATCH · SECTION

SPORTS Pages 4, 5, 6, 7.

PART TWO — ST. LOUIS, TUESDAY, FEBRUARY 19, 1957 — PAGES 1—8B

Recall of Israel's Envoy Raises Hope He May Convince Nation U.S. 'Assurances' Are Reliable

Eban Expected to Report Washington Is Genuinely Sympathetic Toward Aims of Israelis Despite Feeling Dulles Has Left Himself 'Lawyer's Loopholes.'

By DONALD GRANT
A Staff Correspondent of the Post-Dispatch.

UNITED NATIONS, N.Y., Feb. 19.

IT WAS THE UNDISGUISED HOPE of a great many delegates at the United Nations today—particularly the Americans—that the return of Israeli Ambassador Abba Eban to Jerusalem would result in the early withdrawal of Israeli forces from Egyptian territory.

Israel faces the possibility of sanctions for its failure to comply with U.N. action urging its withdrawal. It was hoped, however, that Eban may be able to convince Israeli Prime Minister David Ben-Gurion that United States "assurances" to Israel can be relied on. Once Ben-Gurion is convinced, it was said in Israeli circles here, Israeli forces will be withdrawn.

Some Israelis here believe that the government in Jerusalem is reluctant to trust the highly generalized words of Secretary of State John Foster Dulles, feeling that Dulles has left himself too many "lawyer's loopholes." Dulles has offered United States "help" in solving some of the longer-range problems facing Israel, though insisting that Israel withdraw from Egypt before any action is begun.

What Israel Wants.

Eban, it is known, told Dulles that Israel wants, quite simply, an Aqaba gulf free of blockade and a Gaza strip free of raiding Arab fedayeen. The United States, Eban is said now to believe, is genuinely sympathetic toward these Israeli aims, and the Israeli ambassador will report this in Jerusalem.

What the Ben-Gurion Government must then decide, it is said, is whether the problem may safely be left to solution until after Israel has abandoned its positions in Egypt — and much of its bargaining position in world councils.

Spokesmen for the United States delegation are saying clearly, in interpreting the American memorandum to Israel and the statement by President Eisenhower, that Israel will not get more specific assurances until it withdraws its forces completely from Egypt, in compliance with U.N. resolutions. The American view is placed by spokesmen on two grounds.

As Far As It Can Go.

Publicly, they repeat the principle of compliance with U.N. action, and the further principle that aggression should not be rewarded. Privately, they add that the United States has gone as far as it can go in giving Israel assurances, and perhaps farther than it should go, without alienating the Arab countries and other nations in the Asian-African group, as well.

An American spokesman yesterday, for instance, openly expressed the hope that "Eban is going back to get his instructions changed." He later qualified the statement by adding that he referred to the State Department view that Eban had not been "responsive" to the American memorandum offering help to achieve Israel's aims. He declined to say what the American attitude would be on the issue of U.N. sanctions against Israel.

The Egyptian delegates were telling other members of the Asian-African group that they were "getting angry" at the delay in forcing the withdrawal of Israel. They were reported to have said that "direct action" by Egyptian forces was under consideration.

Russia's Attitude.

A more persuasive argument was the attitude of Soviet Russia, which obviously hopes to make use of the delay by posing as the sole "friend of the Arabs" among the great powers.

Eban, it is learned, will report fully to Ben-Gurion and the Israeli Cabinet on official and unofficial American views and fears. Eban's own opinion, it is known, is that the American view and the Israeli view of what is required are not too far apart "in general."

On specific items, however, the distance between the two views would still seem to be considerable.

The United States came out in favor of free passage through the Gulf of Aqaba. Israel would like "guarantees" that Israeli ships will not be interfered with. Since free passage through the gulf was a right before the invasion of Egypt last October, Israeli spokesmen argue, such guarantees by the United States would not be rewarding aggression.

U.S. Would Use U.N. Troops.

The United States would like to have U.N. emergency forces stationed on both sides of the truce line between Israel and Egypt. Israel has not consented to UNEF deployment on the Israeli side.

The United States believes that UNEF should be stationed along the border between Egypt and Israel in the Gaza strip. Israel does not think UNEF could prevent fedayeen raids.

Israel, at this point, is seeking support, particularly from such nations as Canada, Australia and New Zealand, for a United Nations "investigation commission" to be sent to the Gaza strip. It is the Israeli hope that such a commission could be of use in furthering its case for an Israeli administration of the strip, which is behind the Egyptian side of the truce line.

The United States rejects the Israeli suggestion that this portion of Egyptian territory be somehow put under Israeli administration, with the blessing of the United Nations. It is difficult to see how either Egypt or other Arab countries could be brought to agree to such a suggestion.

Israel Points to Change.

Israeli spokesmen say that since Israel occupied the Gaza strip last October a vast change has taken place there, which an investigation commission could look into with some effect. In particular, the Israelis say that many of the 200,000 Arab refugees in the Gaza strip, now that they no longer are subject to pressure from the Arab countries, have become convinced that their best future lies with Israel.

Implicit in this view is a recognition by Israel that any solution of the problem of relations between Israel and its Arab neighbors must include a liquidation of the Arab refugee camps, full of perhaps as many as 900,000 bitter former residents of Israel. Israel spokesmen say they are willing to take many measures, including resettlement — possibly, though not necessarily, inside Israel—and compensation, to accomplish this.

Israeli spokesmen are quick to admit that the future of their country must, eventually, be a future of co-operation and cordial relations with the surrounding Arab countries. Achieving this within the next few months is not, however, a practicable prospect. Meanwhile, Israel, a country of fewer than 2,000,000 people, wishes to survive.

Demonstrating Mobile Water Base

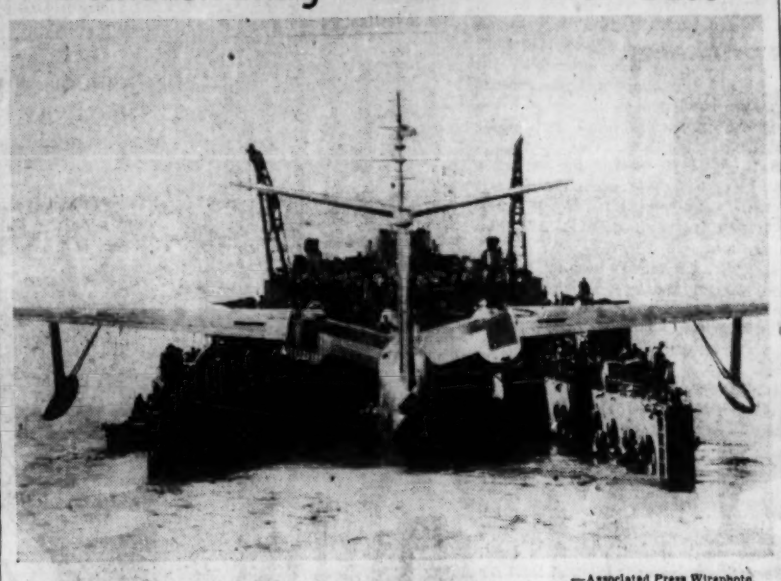

—Associated Press Wirephoto.

A Navy P5M Martin flying boat easing across submerged stern of the landing ship dock Ashland in demonstration yesterday of Navy's new concept of a mobile water base for its seaplane bombers. When plane is aboard, ship's stern gate closes and water is pumped out.

Nations Using Suez Canal Agree On 'Interim' Plan for Operation

LONDON, Feb. 19 (AP).

BRITAIN ANNOUNCED today a majority of countries using the Suez canal have agreed on an "interim" plan for operating the waterway from the time it is cleared until a full international agreement is drawn up.

The plan will soon be placed before United Nations Secretary General Dag Hammarskjold for presentation to Egypt, the Foreign Office said.

The United States joined a large number of other nations in preparing the agreement. The Soviet Union was not included.

There has been no advance indication Egypt would accept the secret proposals.

The 18-nation Suez Canal Users Association was not involved in the plan worked out in secret negotations at the U.N. and in Washington and London. Britain took the initiative in making the proposals.

World Bank as Agent.

The plan is understood to call for a 50-50 split of canal tolls. The payments would go to the World Bank, with half to be credited to Egypt and half to be retained by the bank until its disposition is determined by a final settlemeent.

The Foreign Office statement said: "We have been consulting with other countries interested in the Suez canal, not only those mentioned in press reports but the majority of other user countries. There now is a general agreement on the necessity for some interim arrangements since the canal will presumably be opened to shipping before negotiations for a long-term settlement have been completed, or even started."

The Foreign Office added: "It is our intention to put a mutually reached agreement to the Secretary General of the United Nations."

Hammarskjold's Role.

Other sources said Hammarskjold would be asked to submit the plan to the Egyptian government for its reaction.

It is believed here the 50-50 plan had been advanced by Hammarskjold in private talks with British, French and Egyptian representatives.

The World Bank at first was reluctant to be involved but later accepted assurances that it would act simply as a financial agent without being required to make decisions, informants said.

The interim agreement also is reported to call for operation of the canal in accordance with the 1885 Constantinople convention, which said the waterway should be open in times of peace and war to ships of all nations.

Delay Indicated in First Phase of Canal Clearance Job.

© New York Times News Service

CAIRO, Feb. 19—A spokesman for Lt. Gen. Raymond A. Wheeler indicated yesterday that the United Nations salvage team under his command would not be able to meet the scheduled date for the first phase of Suez canal clearance.

Completion of the first phase,

Continued on Page 7, Column 4.

HUGE SEAPLANE ENTERS FLOATING DRYDOCK AT SEA

ABOARD THE U.S.S. ASHLAND, Chesapeake Bay, Md., Feb. 19 (AP)—The Navy demonstrated one of its newest mobility concepts yesterday, taking a huge seaplane patrol bomber into a floating drydock while both were far at sea.

The delicate operation was performed in the northern Chesapeake bay, about a mile and a half off Maryland's eastern shore, and involved this oldest of the Navy's landing ship docks (LSD) and a two-engine P5M Martin flying boat.

Although the Navy admitted to several prior experiments dating back to last November, yesterday's was the first semi-public demonstration of the new technique. It was for the benefit of about 70 Martin engineers and design specialists, Navy officers from the Pentagon and a handful of newsmen. With modifications, new floating drydocks will be able to accommodate three such planes at one time.

EL SALVADOR COMPLETES PART OF PAN AMERICAN ROAD

SAN SALVADOR, Feb. 19 (UP)—Construction of the 197-mile El Salvador section of the Pan American Highway has been completed, it was announced today.

Total cost of the Salvadoran section was $6,308,000, of which El Salvador paid $4,445,000 and the United States the balance.

Sudan to Ask For U.S. Aid On Nixon Visit

Wants Arms and Economic Help—Trend Is Pro-Western.

By HOMER BIGART
© New York Times News Service

KHARTOUM, Feb. 19.

THE Sudan has decided to ask the United States for economic and military assistance. This was disclosed yesterday by Premier Abdullah Khalil, who said Vice President Richard M. Nixon would visit Khartoum March 14.

Premier Khalil plans to put before Nixon "a solid scheme" for assistance in developing Sudanese agriculture and communications and for more arms to guarantee Sudanese independence.

This huge Moslem country, three times bigger than Texas, could be either a bridge or a dam to Communism in Africa. The trend of the Khalil government is definitely pro-western and, in the Arab League alignment, the government now leans toward Iraq rather than Egypt.

Will Visit Baghdad.

The Premier will visit Baghdad next month as the guest of Iraqi Premier Nuri Said. Out of this meeting a friendship alliance may emerge.

Nixon will come here direct from talks with Emperor Haile Selassie of Ethiopia in Addis Ababa. He will stay a day before proceeding to independence celebrations in Ghana, the former Gold Coast.

In preparation for the Nixon meeting, Khalil is recalling his foreign minister, Mohammed Ahmed Mahgoub, from the United Nations for further information about President Eisenhower's doctrine on the Middle East.

"We will make a solid scheme," Khalil told this correspondent. "At the moment we do not know how much aid to ask for or what we will do with it."

"Of course we need help in developing agriculture," the Premier continued. "That is the main thing. We also need improved communications.

"As for defense, we do not need a big army—I would rather have a small, efficient force. But we will ask for modern arms, including planes and armor."

Tall, lean and tough at 67, Khalil speaks bluntly. He said this young republic was still too involved in domestic problems to want external trouble.

Hurt by Suez Stoppage.

He said the stoppage of Suez canal traffic had probably hurt the Sudan more than any other country. The Sudan has an enormous cotton crop piled up. Shipments around Africa to Europe costs at least three times more than shipment via the canal, he said.

Khalil was reluctant to discuss Egyptian relations. However, it is known that his government hopes the U.N. will insist on Israeli withdrawal from the Gaza strip and then oblige President Gamal Nasser to keep the Suez canal free to all shipping.

"We do not hate anybody," the Premier said. "We only hate the words 'anti' and 'against.' We are very peaceful and friendly.

"I want to develop this country and raise the standard of the people," the Sudanese leader said. "I cannot face intrigue. I cannot fight on two fronts. I have to be on peaceful terms with Egypt."

He was pleased at Emperor Haile Selassie's comment last week on Ethiopia's excellent relations with the Sudan. "We used to kill each other," the Premier recalled. "Now we consult each other and agree on all things."

German Envoy Warned Hitler That U.S. Would Enter War

Message of Aug. 28, 1939, Said, However, That Big Force Couldn't Move to Europe in Year.

LONDON, Feb. 19 (AP).

ADOLF HITLER was warned by the German envoy in Washington less than a week before the outbreak of World War II the United States would intervene "if Britain and France are in danger of being defeated."

This is disclosed in captured German Foreign Office documents published by the British government yesterday.

German charge d'affaires Hans Thomsen told Hitler in a telegram, dated Aug. 28, 1939, that President Franklin D. Roosevelt "will do all he can to prevent the defeat of Britain and France, and to bring about the downfall of the totalitarian systems of government, especially that of Germany."

"(But) the dispatch of considerable American armed forces to the European theater of war in less than a year from the outbreak of war is technically impossible."

Halifax Quoted.

Another document quoted Foreign Secretary Lord Halifax as saying in 1938 he hoped to see Hitler enter London beside King George VI "amid the acclamations of the English people."

The documents were published by the British government as volume VII of a series on German foreign policy.

A Foreign Office spokesman commented: "These accounts stand as German records. Naturally we cannot vouch for the accuracy of the German documents."

Part of volume VII is based on papers and reports by Fritz Wiedemann, the Fuehrer's adjutant from 1935 to 1939 and later German consul general in San Francisco.

In July 1938, two months before Hitler and Chamberlain met in Munich, Wiedemann conferred with Halifax in London.

Wiedemann's account of one meeting said:

"We took leave with marked cordiality, Lord Halifax asking me to remember him to the Fuehrer and to tell him that he (Halifax), before his death, would like to see, as the culmination of his work, the Fuehrer entering London, at the side of the English king, amid the acclamations of the English people."

'Lapped It Up.'

Wiedemann said Hitler liked this report, "he just lapped it up."

A copy of a telegram from Hitler to the Duke of Windsor, dated Aug. 31, 1939, was found in the German embassy at Brussels. This said:

"I thank you for your telegram of Aug. 27. You may rest assured that my attitude toward Britain and my desire to avoid another war between our peoples remains unchanged. It depends on Britain, however, whether my wishes for the future development of German-British relations can be realized."

Windsor's attorneys issued this statement in London:

"The duke wishes it to be known that on Aug. 27, 1939 he sent, entirely on his own initiative, telegrams to both Hitler and the then king of Italy imploring them for the sake of humanity to use their influence to prevent the outbreak of war. Hitler's telegram was sent to the duke in reply."

The captured documents cover Hitler's plans to plunge Europe into war and put the blame on Poland.

STEEL EXECUTIVE CHAIRS
Foam Rubber Upholstery
5-Day Free Trial $49.95
FEDERAL OFFICE EQUIPMENT CO. 1120 PINE · ST. LOUIS 1, MO.
CH. 1-6464

WEIL NORTHLAND OPEN DAILY 9:30 A.M. TO 9:30 P.M.
WEIL

JOHNSON TO LET GOLDWATER READ WASHINGTON'S SPEECH

WASHINGTON, Feb. 19 (AP)—Senator Lyndon B. Johnson (Dem.), Texas, told the Senate yesterday that although he had not been consulted, he was not going to object to having Senator Barry Goldwater (Rep.), Arizona, read Washington's farewell address to the Senate Friday.

Johnson, the Senate Democratic leader, chided the Republicans for permitting Vice President Nixon to announce Goldwater's assignment without consulting him.

The Senate will transact no business Friday, but Johnson said Senators may make speeches if they wish to. Johnson announced the Senate will take an Easter recess from April 18 to April 22.

Soviet-Ceylon Relations.

MOSCOW, Feb. 19 (AP)—The Soviet government announced yesterday the establishment of diplomatic relations with Ceylon and the appointment of Vladimir G. Yakovlev as first ambassador. Dr. Gunalala Paisana Malalasekera has been appointed Ceylonese ambassador to Moscow, the announcement added.

NEW U.S. ENVOY CALLS ON JAPANESE FOREIGN MINISTER

TOKYO, Feb. 19 (AP)—United States Ambassador Douglas MacArthur II made his first official call today on Foreign Minister Nobusuke Kishi. They talked privately for 34 minutes but the Ambassador said it "was just my traditional courtesy call."

MacArthur, a nephew of the former Supreme Allied commander, Gen. Douglas MacArthur, arrived Friday to replace Ambassador John M. Allison. He is tentatively scheduled to present his credentials to Emperor Hirohito next Monday.

MONRONEY, IN SENATE, HITS AT U.S. BAR ON NEWSMEN

WASHINGTON, Feb. 19 (AP)—Senator A. S. Mike Monroney (Dem.), Oklahoma, said yesterday the State Department "comes perilously close to censorship" in barring United States newsmen from traveling in Red China.

Monroney told the Senate the department has "failed completely to justify" its stand. He suggested that "we can only conclude they insist on the right to control access to the news." He said the bar seems to conflict with constitutional guarantees of freedom of the press.

ADVERTISEMENT

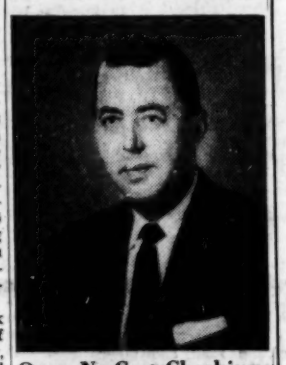

Open No-Cost Checking Account by Phone

"Phone today," says Armand Repp, "and let me tell you how easily you can open a completely no-cost checking account."

"It's simple to qualify. You don't even have to come to the bank."

Just phone MAin 1-9400, today, between 9:30 a.m. and 3:30 p.m., Cass Bank & Trust Company, Cass Ave., 13th to Hadley Streets.

"Member Federal Deposit Insurance Corporation."

HOT COFFEE
ATTENTION! EMPLOYERS
• NO MORE instant coffee
• NO MORE liquid concentrate coffee
• BUT Old Fashioned Brewed Coffee
• Made from freshly roasted and freshly ground coffee
• Delivered fresh daily
• Right in your plant or office
• Vacuum insulated stainless steel urns
• Or now available through our vending machines
(no plumbing connections required)
• No equipment to buy
• Call PRospect 3-5888
• Ask about our free trial
COFFEE TIME INC.
For Folks Who Know Good Coffee
2616 S. TENTH

EVERYTHING TO FROM... WHAT DO YOU NEED FROM CENTRAL HARDWARE

Before You Buy
HOME INSULATION
Call "CHAMBERLIN"
Established 60 Years · Competitive Prices
JE. 3-6000 · Express 7-3268

An Agency Account Gives You Experienced Investment Service At Modest Cost

AN AGENCY account is a simple means of obtaining investment service at modest cost. To establish an agency, you sign an agency contract and turn over your bonds and stocks to this institution. The securities remain in your own name, but are in our custody. We then make an analysis of your securities and give you our recommendations concerning retention, sale, or switching of specific investments. We make such changes in your security holdings as are mutually agreed upon, keep the securities under our constant supervision, and review your account as a whole periodically. We collect the income and pay it to you or deposit it to your own account. We keep proper accounting records and report the information to you in convenient form for use in preparing your income tax returns.

You may terminate an agency account at any time and get the securities back in your own possession. There is no termination fee—you pay merely a moderate annual fee for our services and that fee is deductible for income tax purposes. If you do not terminate your agency account, it will terminate automatically upon your death and the securities will be turned over to your executor.

Many people use our agency service on a permanent basis. One agency which terminated because of our customer's death lasted for 64 years. Some people establish an agency for temporary purposes. For example, a person planning to spend a few months abroad may find it desirable to establish a temporary agency account. This is a wise precaution to avoid possible losses if investment action should be required before his return. For instance, suppose that stock rights are issued that must be sold or exercised prior to his return—or a convertible preferred stock selling substantially above its call price is called for payment — in either case failure to act promptly would result in loss.

Establishing an agency account with the St. Louis Union Trust Company is the simplest and easiest way to try our service during your lifetime and see if you want to entrust this Company with the management of your estate and the financial security of your family.

Experienced Estate Administration is an Economy

St. Louis Union Trust Company

TRUST SERVICE EXCLUSIVELY — THE OLDEST TRUST COMPANY IN MISSOURI Chartered 1889 — 510 LOCUST STREET

A century ago there were no trust companies in Missouri. None were permitted by law until 1885. Our Company was the first trust company to be chartered in Missouri and engage in the trust business.

ST. LOUIS POST-DISPATCH
Founded by JOSEPH PULITZER
December 12, 1878
Published by
The Pulitzer Publishing Co
Telephone MAin 1-1111 — Address 1111 Olive St (1)

THE POST-DISPATCH PLATFORM

I know that my retirement will make no difference in its cardinal principles; that it will always fight for progress and reform, never tolerate injustice or corruption, always fight demagogues of all parties, never belong to any party, always oppose privileged classes and public plunderers, never lack sympathy with the poor, always remain devoted to the public welfare, never be satisfied with merely printing news; always be drastically independent; never be afraid to attack wrong, whether by predatory plutocracy or predatory poverty.

JOSEPH PULITZER
April 10, 1907

Tuesday, February 19, 1957

The Why of Warrenton

The terror and tragedy at the nursing home in Warrenton Sunday afternoon in which more than 70 lives were lost through fire made evident the plight of thousands of elderly Missourians. That plight is at bottom economic.

These neglected citizens cannot afford to pay what adequate care would cost. So the existence of an estimated 17,000 of them in our state creates a large market for inadequate care. For many of them it is either that or nothing.

Some of this inadequate care is at least kind, and clean, and safe, spare though it may be.

Elsewhere and too often the inadequacy takes the forms of makeshift housing, cruelty, and neglect of sanitation and medical attention, in various combinations. It takes, too, the form of terrible danger.

One evident fault at the nursing home which burned at Warrenton was makeshift housing, usually a fire hazard. That hazard produced on Sunday afternoon the worst fire, in toll of human lives, in Missouri history—and the worst nursing-home fire in the history of the nation.

How is adequate care to be given to Missouri's senior citizens during the latter years when they are unable to take care of themselves?

Gov. Blair has appeared before the Senate Public Health Committee, which at his request recommended passage of the bill offered by its chairman, Senator Spradling of Cape Girardeau, to license and regulate nursing homes.

As the Governor truly said of the Warrenton disaster: "It was something that should not have happened and which must never happen again in this state." He called the present regulatory statute "no law at all."

What are some of the reforms that must be brought about if it is never to happen again? Let us start with a matter of simple arithmetic.

* * *

Adequate custodial care for senile patients would cost on the average $80 to $95 a person a month, the State Division of Health estimates. Most senile patients have only the $60 a month they receive in welfare and social security payments. That leaves a gap of $20 to $35 a month between what they can pay and the cost of accommodations that meet acceptable minimum standards.

The unfortunate consequences do not stop with the crowding of old people into potential fire-traps. Still others of their number take up a high percentage of the space in the five state institutions for the mentally ill. B. E. Ragland, director of the State Division of Mental Diseases, recently reported that of the 12,722 persons in state mental hospitals, 4141—or approximately one third—are over the age of 65, many of them suffering from disorders growing out of age.

As long as these senile cases occupy rooms in mental institutions where they do not belong, there will be actual mental cases which cannot be admitted. Some of them will be dangerous.

Still further along the line, the seniles will be backed up in other kinds of institutions as well, preventing admission of persons with the kinds of troubles for which those institutions were designed.

St. Louis Chronic Hospital, which is not a mental institution, had 465 mental patients when Mrs. Edward G. Brungard, St. Louis public welfare director, testified to a legislative committee earlier this month.

Homer G. Phillips, a general hospital, had 70.

Malcolm Bliss Psychiatric Hospital, intended for diagnostic treatment and for care only during short emergencies, had 65.

What needs to be done?

* * *

Missouri urgently requires a hospital for senile patients. A measure pending in the Legislature, offered by Senator John A. Johnson of Ellington, would construct such an institution at Rolla. The Legislature is also considering a measure to transfer senile patients from the mental hospitals to private nursing, boarding or family homes.

Even though the proposed hospital is built, many senile patients—perhaps most, at least for some years to come—will have to be cared for in private nursing homes. It will therefore be necessary to find a way to bridge the gap between the most they can afford and the least they should have.

After that, the task is one for regulation to insure that decent minimum standards are maintained. Those standards should be enforced on all nursing homes impartially.

A 1955 regulatory act was ruled invalid by the Attorney General's office because it exempted homes run by religious, charitable or non-profit organizations, and those regulated by city or town ordinances. This unequal treatment is no more justifiable in logic than it is in law. For enforcement, the National Fire Protection Association thinks Missouri ought to have a Fire Marshal, and the Legislature should give careful attention to that suggestion.

Missouri can do better and must do better by its elder citizens. The alternative is more disasters like that at Warrenton. And that is unthinkable.

SPECTATORS WITH A RESPONSIBILITY

LETTERS FROM THE PEOPLE

The U.S. and Russia

To the Editor of the Post-Dispatch:

The time has come to seek an understanding with the Soviet Union. We should use every opportunity to build a bridge over which the Soviet Union may withdraw from its ultimately untenable position in Eastern Europe.

As a first step the United States should be prepared to recommend to its Allies a withdrawal of Anglo-French-American forces to the west bank of the Rhine, provided that Soviet forces are withdrawn to the east bank of the Oder and the western Neisse rivers, with suitable arrangements for aerial and ground inspection and adequate provision for the maintenance of the *status quo* in Berlin pending the reunification of Germany.

Next we should seek an agreement with the Soviet Union whereby the Federal Republic of Germany would be released from NATO and the German Democratic Republic would be released from the Warsaw Pact. Thus the ground would be prepared for the reunification of Germany as a nation without military commitments to East or West, with its neutrality guaranteed by both the Soviet Union and the Western powers.

Next would come a general security agreement for all of Europe lying between the Soviet borders and the Atlantic Seaboard, ultimately involving the withdrawal from this area of all Soviet, American and British forces.

Should this hope be realized, the NATO alliance will ultimately be reduced to a simple declaration by the United States that it would regard any attack upon the countries of Western Europe as an attack upon itself, while the Warsaw Alliance would be reduced to a similar declaration by the Soviet Union that it would consider any attack upon the countries of Eastern Europe as an attack upon itself.

JAMES P. WARBURG.
New York City.

An Uncertain Journey

To the Editor of the Post-Dispatch:

Orchids to cartoonist Fitzpatrick for his Valentine day cartoon depicting the wistful little baby elephant, symbolizing "The New Republicanism," departing from home to embark on an uncertain journey to an unknown destination. I sent a copy to Ike.

BERT A. DOERING.

Decay for Decay's Sake

To the Editor of the Post-Dispatch:

Last week I went to the American Theater to see Tennessee Williams's play, "Cat on a Hot Tin Roof." I found it as boring as an unfunny dirty story.

Mr. Williams's preoccupation with human decay is not to lay bare with sharp and cleansing penetration the causes that underlie it. Instead, he pecks at it with prehensile fingernails, squashes the maggots between his fingers and licks them with relish.

What really shocks me is that this play was given the Pulitzer Prize last year.

Surely the judges could not have given consideration to the terms of the award: "For an American play . . . dealing with American life, which shall represent in marked fashion the educational value and power of the stage."

"Cat" does not deal with American life. It is not educational. It is violent without being powerful. The monstrosities portrayed are emanations of the spiritual delirium tremens from which Tennessee Williams is suffering.

CHLOE W. SHERMAN.
Clayton.

Conversion at Vandalia

To the Editor of the Post-Dispatch:

This letter is in reference to the Illinois State Penal Farm located at Vandalia. I am a Baptist pastor living within 10 miles of this penal institution, and from personal tours of the premises and conversations with various guards, the deplorable conditions which prevail at the Vandalia State Farm are well known to myself.

Others, however, should know that the spiritual accommodations at the farm have now been eliminated to provide additional quarters for the increasing number of criminals now being imported to this penal institution. The chapel has been "converted" to a barracks.

Consequently the Catholic services are held in the visitors' quarters and the Protestant services are conducted in the mess hall. The time allotted for the use of the mess hall is very limited in order that the first contingent of prisoners can be served as early as possible, for the prisoners must eat in an ever-increasing number of shifts.

When I visited the Illinois Capitol building in Springfield last week I noticed the extensive repairs and reconstruction going on there. I also recalled that the money Orville Hodge and his friends stole from Illinois taxpayers would go a long way toward solving the degenerate situation at Vandalia.

BURTON J. WILLIAMS.

Just as Bad in Hawaii

To the Editor of the Post-Dispatch:

We reprinted your excellent editorial on billboards. We have just succeeded in getting, through our City-County Board of Supervisors, a signs control ordinance — badly needed.

Since World War II, over-large signs and billboards have become an incipient plague. Our new ordinance, though not so strong as it should be, offers hope that our natural beauties won't be further defaced.

RILEY H. ALLEN, Editor,
Honolulu Star-Bulletin.
Honolulu, T. H.

In Memory of Wendell Willkie

There is a measure of Chief Justice Warren in the occasions which he selects for his public appearances from the many invitations that flood in on him at the Supreme Court. He went to Madison, Wis., to speak at the 100th anniversary celebration of the birth of that outstanding American statesman, the first Senator Robert M. LaFollette. Now the Chief Justice has spoken at ceremonies at the New York Public Library to mark the sixty-fifth anniversary of the birth of Wendell L. Willkie, 1940 Republican presidential nominee. Crediting Mr. Willkie with leadership in the fight to break down the walls of isolationism, the former G.O.P. Governor of California said:

> Wendell Willkie did as much to remove the blinders from the eyes of Americans and to change the course of the party whose standard he carried as any American without government portfolio in our history.

The late Mr. Willkie was reviled by many members of his own party, and ridiculed by many others, for his efforts to make the United States realize that it was part of "One World," to use the title of his book. But he ignored the abuse and continued to hammer home his conviction. Time has borne him out, as even his critics in his own party surely must admit now.

An Open-Door Policy

Gov. George Docking of Kansas, as a Democratic official alone on a Republican prairie, might be expected to have his troubles, but he has passed the first test for a Kansas governor with his jayhawks flying. He is keeping his office door open.

If this seems an odd sort of luxury for a busy Governor, non-Kansans should know that former Gov. Fred Hall, a Republican, failed to keep his door open. This caused about as much resentment as anything the energetic Mr. Hall did. Kansans put a premium on open-door friendliness, and do not even allow Governors a door to hide behind.

So Gov. Docking's open-door policy has put him in good stead. Through his door each day troop legislators (mostly Republicans, of course), men, women and children, farmers, ranchers and business men, and every-day sightseers. In fact, nearly every page boy in the Legislature has sat in the Governor's chair.

We would say that Gov. Docking would likely go far in the Sunflower State but, come to think of it, he has gone about as far as he can go.

Poland As a Good Prospect

Senator Knowland, the Republican leader, may have been quite sincere or he may have been indulging in a bit of political back-slapping when—in a Lithuanian independence day speech—he said that he would do everything in his power to block American aid to Poland. In either case, he was anything but helpful.

The Senator is against aid to any Communist country. And he adds that Poland's "October" Premier, Wladyslaw Gomulka, is a Communist. That is true. Marshal Tito of Yugoslavia also is a Communist. But by their actions to date, these two have shown themselves to be of a different stripe from the one which is fashionable in Moscow.

The Senator from California, however, regards their nationalism as a smoke-screen; he does not trust them. Nobody can really say what Gomulka may do next week, next month or next year—not even the man himself. But both the White House and the Vatican, neither "soft" on Communism, are willing to help Gomulka one way and another in the hope of strengthening his stand against the Kremlin.

This is something of a gamble, especially in view of Poland's difficult geographical position, surrounded by Communist territory. Yet that position also makes an independent, more democratic Poland exceedingly desirable. Should the government offering such promise be snubbed? Should its leader be driven back to utter dependence on the Soviet Union?

In the case of Poland as well as in that of Yugoslavia, American aid does not imply full approval of their governments. It is a choice of the lesser evil, or rather the more promising alternative. Statesmen cannot work in terms of the ideal; they must work with the world as it is.

Whether we do so or not, the Russians will woo Poland just as they have tried to get Yugoslavia back into their fold. Are we to give them a free hand? Does not Tito's refusal to join Khrushchev in letting bygones be bygones warrant the hope that Poland will remain firm in its present attitude? We may believe that it does, and we also may hope that the Polish mission just arriving in the United States will not be alienated by thoughtless oratory.

Get All the Facts

One of the most thoughtful, constructive members of Congress is Oklahoma's Senator Monroney. He keeps partisanship in check and can be counted on to be generally fair in his approach to public questions. Hence it is time to take notice when he says that the Eisenhower Administration "is deliberately packing the independent boards, agencies and commissions to the end that it approaches one-party control contrary to law."

The real question, however, is not whether this Administration is appointing "Eisenhower Democrats" to the commissions that deal with TV channels, utility rates, railroad fares, truthfulness in advertising and many other aspects of everyday life. An "Eisenhower Democrat" on the Federal Trade Commission or the Tariff Commission might possibly act with more concern for the public interest than a commissioner appointed in the Roosevelt or Truman administrations. The question is the kind of commission member the Eisenhower appointee is. Does he represent the public interest—or the private interest of the power industry? Does he have the consumer viewpoint—or the viewpoint of the telephone company? Similar questions could be asked about other areas of regulation.

A House inquiry is scheduled and now Senator Monroney says he will ask the Senate Commerce Committee also to look into the appointments. Emphasis ought to be on the kind of commissioners appointed and their backgrounds, regardless of the party from which they come.

An assembly of full information on this would be beneficial to both President Eisenhower and the country. For it is doubtful if the President realizes what he has been induced to do by his advisers on these appointments. That however does not in any way relieve him of his responsibility for the appointments he makes to the regulatory agencies.

Warning From the H-Bomb Maker

Dr. Edward Teller, father of the hydrogen bomb and associate director of the University of California radiation laboratory, is a man whose word in the field of science has great authority. He now says the United States is about to fall behind Soviet Russia in the field of science and that in 10 years Russia will have "the best scientists."

That is indeed gloomy prophecy and coming from such a source it deserves the most careful attention. There is sober advice in his assertions that the public must become aware of the need for scientists and for better pay for scientists.

Dr. Teller's words are reinforced by the fact that Soviet Russia has become a strong military nation largely because it has been able to develop so tremendously in the fields of science and industry.

Bypassing the Assembly?

Although the Democratic revision of the Middle East resolution seems generally satisfactory, one slight change in the phraseology ought to be explained during Senate debate this week.

In its original form, the resolution provided that any use of American armed forces in the Middle East should be:

> . . . consonant with the treaty obligations of the United States and with the charter of the United Nations and actions and recommendations of the United Nations . . .

The revision, as drafted by the Senate Foreign Relations and Armed Services committees, puts the qualification in a different way. It provides that any use of armed forces shall be:

> . . . consonant with the treaty obligations of the United States and with the charter of the United Nations.

This may be intended as merely a simplified way of saying the same thing, but the question does arise as to why the revision omits reference to "actions and recommendations of the United Nations." The Security Council has power to act, and the General Assembly has power only to recommend. By mentioning both actions and recommendations, the original resolution appeared to say that any use of American armed force would have to be "consonant" with decisions of the Assembly as well as the Security Council. Is it the purpose of the revised language to knock out that condition. If so, why?

Dollars for Ballots

The Mirror of Public Opinion

Congress may have little interest in regulating campaign spending when elections are far off, but Gore report calls for action; committee found many loopholes in present law, political costs running in millions, donations tending toward class parties.

William H. Stringer, Chief Washington Correspondent, in The Christian Science Monitor

For a day or so recently the rousing report of the Gore Senate subcommittee on election expenditures made headlines in the press. It revealed how antiquated, how useless, how conducive to subterfuge are the nation's laws regulating campaign spending.

And now? All is quiet on the Potomac. The report—by able Senators Gore of Tennessee and Mansfield of Montana, with a minority version by Senator Curtis of Nebraska—is ready for the dusty pigeonhole. Congress is considering more urgent matters.

Albert Gore

We think of the leaky roof only when the rains come and the water pours through. Elections are many months away.

Yet somehow the public should be moved to indignation — and remedial action — by the condition of the campaign expenditure and publicity statutes. Campaign spending in the United States is tending to "gigantism." It is relying too heavily on Madison avenue publicity techniques.

The contributions of the rank and file, the average man on the street, are way down. And the contributions of big corporation, wealthy families and big labor are way up.

Present laws set a ceiling of $3,000,000 on campaign spending by any committee. Originally it was thought that each party would hold expenditures to that figure — totally unrealistic these days. The Gore subcommittee, by diligent survey and use of electronic computing machines, fixed the total of "reported" spending in 1956 at $33,185,725.

Of this total, the Republicans spent $20,685,387 and the Democrats $10,977,790. Labor spent $941,271, and there were smaller miscellaneous items.

This is by no means the real total. Dr. Alexander Heard, one of the committee staff specialists, estimated the cost of all campaigning back in 1952 at about $140,000,000. It was much higher last autumn, most certainly, if only because of expanded television coverage. One estimate is that the United States spent the tremendous sum of $200,000,000 in last year's election campaigns.

This is a big country, with wide spaces and myriad candidates. It needs to spend far more than $3,000,000 per party—for travel, office help, television, radio, billboards, newspaper advertising, even campaign buttons. But the Gore committee silhouettes flagrant faults of this nature:

1. Obviously dozens of easy loopholes have been discovered in the laws. Instead of one party committee there are dozens. When a large donor wishes to exceed his limit he gives in the name of his mother, daughter and great-uncle. The loopholes cannot all be plugged—but all contributions could be published and publicized.

2. Only a fraction of 1 per cent of the American people contributed the $33,185,725 in reported spending. Last fall it was urged that more Americans, average and ordinary, "get into the act" with contributions of $5 and $10 to broaden the base of donors. Very little happened along this line. Perhaps income-tax exemption for contributions could help here.

3. In point of donors, the Republican and Democratic parties have very nearly become "class parties." One is supported by big business, the other by big labor. Contributions in excess of $500 made by the officers and directors of 225 of America's largest corporations totaled $1,816,597 to the Republicans and $103,725 to the Democrats. Twelve selected wealthy families contributed $1,040,526 to Republican candidates and $107,100 to Democratic candidates.

On the other hand, as Senator Curtis indicated in his minority report, labor's expenditures for Democratic candidates—if the committee had included paid manpower and union publications—would show expensive trade-union backing for mainly the Democrats.

4. Donations often crossed state lines—donors in one state supporting candidates elsewhere. The committee commented: "We feel it is the prerogative of the citizens of a given state to elect Senators and Representatives of their own choosing."

5. A comparison between party reports and reports of individual donors revealed numerous discrepancies — which means deficiencies in present reporting rules.

What can be done about this? The Senators making the report believe the laws should be rewritten realistically. Certainly the rewriting should aim particularly at complete public disclosure. Those who contribute and those who expend should operate in goldfish-bowl publicity.

With increasing costs of TV, travel and publicity, it takes more dollars to elect some Senators now than it did to select some of our early Presidents. But costs will not balloon to stratospheric heights if the public can see, right along, what the parties are spending, and where the contributions come from.

Legislative reform marked time last session in Congress. Is it too much to hope that alerted citizens will one day urge Congress to get at the urgent business of revising the campaign spending statutes?

The Iceman Leaveth a Legacy

From the New York Herald Tribune

It's too late to tell Gennaro Sorrenti that it was nice knowing him. First of all, he died nearly four years ago; secondly, few of us actually knew him.

He lived out his life in almost complete public indifference and he might have fared no better after death save for one curious act. In his will, he bequeathed $20,000 for New York in return "for everything it gave me, the opportunities to work and to be free."

Gennaro Sorrenti was an iceman. He followed his calling in the friendly borough of Brooklyn.

The world has not dealt very kindly with icemen in this mechanical age; their strong shoulders and ready smile availed them little when electric and gas refrigeration came into the kitchen and made the term "icebox" an anachronism. But Mr. Sorrenti—known to his friends and customers as Jimmy the Iceman—worked long and diligently. He had come here from Italy long years ago, and he discovered that his new country was hospitable and congenial. No doubt he had complaints from time to time. Traffic was tough, taxes had to be paid, politicians wasted money. The world often seemed too busy and preoccupied to concern itself very much with the problems of a solitary iceman.

But oddly enough Mr. Sorrenti discovered that these shortcomings were rather trivial to a man who had found out for himself what America really meant. When Jimmy the Iceman drew up his will he decreed that his principal beneficiary be the city which had given him, and 8,000,000 like him, the opportunity to lead their own lives. Few gifts New York has ever received do it a greater honor.

Between Book Ends

In Tune With the Universe

THE EARTH BENEATH US, by H. H. Swinnerton. (Little, Brown, 324 pgs., $5.)

Prof. H. H. Swinnerton is like the member of an illustrious family whose pleasure is to tell the saga of its history. For him there is among living things "an ever-changing unity that is in harmony with that of the universe as a whole."

In "The Earth Beneath Us" he relates the story of our past from the birth and childhood of the earth to the civilizations of Mesopotamia and Egypt, which herald modern times. The story of the origin and anatomy of the earth and how its surface has changed and how minerals were formed, emerges in vivid perspective. Climates of past ages lead to the wonderful beginning of life and its myriad forms.

Students of geology, archeology, geography and zoology will appreciate his clear, scholarly statements, based on the latest research, and his use of correct technical terms. For others the book offers a fascinating introduction to the science of geology in all its ramifications. For example, it is stimulating to read of the evolution of early tertiary mammals in terms of a lemur missing his footing and, clutching wildly at passing boughs, "turning the terrifying fall into an enjoyable swing." In another chapter, "Man's Rivals," modern battles against mosquito and tse-tse fly introduce the story of earlier arthropoda like trilobites.

H. H. Swinnerton

On controversial topics such as the age of the earth, Swinnerton tells the chief theories concisely, then explains the research going on today, so that his conclusion is seen in full perspective. His explanation of how the Rocky Mountains and Andes were formed is wonderfully clear yet not over-simplified.

The author also cites examples of exciting geological discoveries in England and North America. They make one long to rush off to Missouri's rich fossil beds to seek more links in the chain of knowledge about prehistoric beasts and hunters.

ROSEMARY J. ROSE.

Helps for Parents

SERIES ON SEX EDUCATION, by Marion O. Lerrigo, Ph.D., and Helen Southard, M.A., in consultation with Milton J. E. Senn, M.D. (E. P. Dutton & Co., Inc.). The books in this series are PARENTS' PRIVILEGE (64 pgs., $2); SEX FACTS AND ATTITUDES (88 pgs., $2.50); A STORY ABOUT YOU (62 pgs., $2); WHAT'S HAPPENING TO ME? (64 pgs., $2); LEARNING ABOUT LOVE (62 pgs., $2).

The first two of these companion books are directed to parents and other adults with responsibility for the sex education of children or youth; three are for the young people themselves, and appeal to those between the ages of 9 and 20.

Although the technique and treatment differ according to the normal receptivity of the age groups, the subject matter is presented in a sound and straightforward manner. Even that intended for the primary age is factual and frank but in good taste.

In the books directed to them, parents are schooled in developing their own honest and positive attitudes which can be transmitted to their children.

"Many people think of sex education as a task," says the authors, "and they refer to 'the parents' job' or the 'job of the school.' Actually, sex education is the parents' privilege, for they have the privilege of sharing daily life with their children, cherishing them and guiding them in many of the early experiences that can make sex education sound education."

MARY KIMBROUGH.

THOMAS L. STOKES

Playing Politics With Civil Rights

WASHINGTON.

A POLITICAL POKER GAME over civil rights legislation is going on in Congress. At this early stage Attorney General Herbert Brownell Jr., who is sitting in for the Eisenhower Administration and the Republican party, seems to hold the best cards.

As the play goes on across committee tables at the Capitol, the principals and most everybody else are conscious of the political stakes, though no one, of course, mentions them out loud. In fact, at times the political stakes claim more attention than the deeper issue involved which is the protection of citizens, human beings, in exercise of their rights, including the right to vote. It is the Democrats who find themselves in a dilemma that could damage their party seriously. The evidence is plain for all to read in the swing of Negro votes in the last election to President Eisenhower.

Brownell

This happened not only in the North but also in the South; and in the latter it became a factor in helping the Republicans break the once-solid South twice in a row.

Brownell Moves Early.

The reason for the shift also is plain—the blocking of civil rights legislation in the Democratic - controlled Senate last year toward the close of Congress and on the eve of the political campaign.

Attorney General Brownell, who was a very skillful political operator before he became the nation's chief law officer, did not miss the lesson for his party in that shift of Negro votes.

So, while a year ago he delayed submission of a civil rights program to Congress until late in the session and could properly be assigned some of the responsibility for its failure, this time he came in quite early with his program. It is a moderate one and currently the subject of public hearings in House and Senate.

Problem in the Senate.

Against that program Southern Democrats are ready to raise all possible barriers. They are frank about that. Before the House Judiciary Committee there was a long parade of witnesses from Southern states, even though the Brownell program was the subject of extended hearings by the same committee last year, and after that it passed the House.

But Chairman Celler (Dem.), New York, of the House Judiciary Committee, has set a deadline for the end of hearings on Feb. 26, and the bill is expected to pass the House again at a not too distant date.

The problem again is the Senate, as it was last year.

There Senator Hennings (Dem.), Missouri, chairman of the Senate Judiciary constitutional rights subcommitete, tried to avoid hearings again by his group, which held extensive hearings last year also, or at least to curtail this year's hearings. But Senator Eastland (Dem.), Mississippi, Judiciary Committee chairman, added a couple of Southern Democrats to the subcommittee who helped to forestall any hasty procedure.

The progress of the public hearings which began last week might be described as leisurely. This was due largely to the deliberate pace set by one of the Southerners—Senator Sam Ervin (Dem.), North Carolina, who used to be a state supreme court justice.

Senator Ervin adopted rather the manner of the Southern country lawyer in his cross-examination of Attorney General Brownell, spinning it out in such detail about legal technicalities that the Attorney General had to return twice after his initial appearance.

Recognizing a Filibuster.

The North Carolina Senator affected the familiar Southern mock humility—I-may-not-know-very-much-about-these-things — and constantly reverted to colloquialisms which he demurely branded as such. He found a match in the Attorney General, who knows a few tricks himself, as well as considerable law, and is apt and quick at repartee.

Mr. Brownell knew what was going on and, while never using the words dilatory or filibuster, said very pointedly when he expressed his readiness to return for a Saturday session, that he would be willing also to give up his Sundays as well as his nights to examination by the subcommittee.

He is aware that the Eisenhower Administration is likely to gain, whatever happens. Dilatory tactics by Southern Democrats will react unfavorably for that party among Negro voters, while adoption of the program will help the Administration and the Republican party.

Johnson Sees Danger.

The heart of the Brownell program is a bill to permit the Attorney General to move in with injunctions to protect the right to vote. The political importance of that measure was made plain to his hearers when he ventured that many more Negroes in the South could have voted in the last election if this bill had been law.

Senator Lyndon Johnson (Tex.), Senate Democratic leader, is acutely aware of the political dangers to his party if it fails to meet the civil rights issue.

It is his intention to work with Northern Democrats to break a filibuster, both in committee and on the floor itself, in the effort to get a moderate program passed by the Senate during this session to clear the party as far as possible on the civil rights issues.

He has cut out quite a chore for himself, since the Southern barricade in the Senate on a civil rights bill has never been penetrated in modern times.

LUNTS OPEN PLAY AT THE AMERICAN

Capacity Audience Finds 'Great Sebastians' Highly Diverting.

By MYLES STANDISH

In "The Great Sebastians," which opened last night at the American Theater, Alfred Lunt and Lynn Fontanne begin the play as a mind-reading vaudeville act in a theater in Prague, Czechoslovakia, and Mr. Lunt works the act down one of the audience aisles, calling back to Miss Fontanne on the stage. It is an amusing exaggeration of a couple of glib entertainers practicing their own particular theatrical racket with a combination of downright corn and a clever and instinctive feel for audience reaction.

The "melodramatic comedy" by Howard Lindsay and Russel Crouse which follows might well be described in the same terms. The Lunts, who are so clever at infusing their magnetic personalties into any sort of vehicle, from glittering tragedy to high comedy to slaphappy farce, have here chosen to continue their vaudeville capers through the entire play. It's an act, true, with 19 supporting players, but the pith and core of it is the repartee between the Lunts. As the pair of unquenchable hams they bicker, they strut, they indulge in mutural admiration, they practice their old and new mind-reading codes with amusing results. They meet a new challenge which casts them into the middle of the Communist coup which resulted in Jan Masaryk's "suicide," with haphazard but glib cunning.

When ordered to a midnight supper party by a pompous Red general to try to read the mind of someone he suspects of plotting against him, the Great Sebastians are worming their way through the ordeal with great sang froid, when the announcement of Masaryk's death places them in a situation which we are asked to believe is full of peril. Torture and imprisonment await them if they don't sign the false statement about Masaryk. But as the pop-gun, tinny melodramatics go on around them, one can't really take it seriously. You know the Lunts have merely been doing their act all along with the rest of the cast serving as occasionally necessary stooges. This is merely the grand flourish to finish off the turn.

The capacity audience found it a highly diverting turn, and I did myself up to a point. Miss Fontanne used a Cockney accent, and Mr. Lunt something that sounded like diluted Weber and Fields, as the veteran team ran through their duologue and wrung laughs from it that one would hardly have suspected from reading the script. They throw themselves into it with a full-blown zest, an adroitness, an instinct for theater, that dress the obvious line and the tired gag with the sparkle of wit.

Their vaudevillians are certainly not creatures of subtlety and the Lunts go the whole way, playing them with a broad gusto that makes them amiable caricatures. When Mr. Lunt, at the party for the Red brass, creates a diversion so Miss Fontanne may steal a glance at the contents of a note she is supposed to read by telepathy, he tears the stage apart. And Miss Fontanne does gyrations with the note, practically smearing it over her face as she avidly reads it, making a joke of the original joke, which wouldn't have been very funny if it had been played with any restraint.

The Lunts' bag of tricks is virtually inexhaustible, but I'm afraid they were finally run a little ragged by this play in the third act. With the other characters stamping about and shouting furiously with a sort of clumsy melodramatic ferver, even the stars couldn't quite manage the comic elan to overcome the crude theatrics. For us, though apparently not for most of the audience, the humor had become spurious.

The comedy will run through Saturday.

Welcoming Gen. Gruenther to City

—By a Post-Dispatch Photographer.

GEN. ALFRED M. GRUENTHER (second from left), president of the American Red Cross, being greeted last night on arrival at Lambert-St. Louis Field. From the left are ROY WINGATE, manager of the St. Louis chapter of the organization; Gen. Gruenther; FRED A. LAISE, manager of the Midwestern Area office, and JOHN C. WILSON, vice president of the American Red Cross.

REBUILDING OF NATO URGED BY GRUENTHER

General Says Here U.S. Should Try to Counteract Cuts in Troops.

The United States should try to counteract the recent fall off in the number of North Atlantic Treaty Organization troops in Europe by working to free French troops from Algeria and by increasing Germany's army, retired Army Gen. Alfred M. Gruenther declared here today.

Gen. Gruenther, recently retired supreme allied commander in Europe, said he doubted that the drop in NATO manpower would require the stationing of more American troops in Europe. The military leader was interviewed at the Midwest regional office of the American Red Cross, which he was visiting on an inspection tour as new president of the organization.

The British announcement of a cut in military spending is an "adverse factor" in assessing the current strength of NATO, Gen. Gruenther admitted. He said the cut was really the result of a deteriorating British economic position combined with the prospect of rising costs for national defense. The Suez intervention may have accelerated the decision, but was not at the root of it, he thought.

"The most effective way of defending the United States is by creating a strong alliance system," Gen. Gruenther declared. It is also the most economical way, because it permits allocation of responsibilities according to resources and abilities, he added.

Gen. Gruenther arrived here last night by plane from New York as a part of what he called "an effort to learn enough about the Red Cross so that I can carry my share of the load." He is conferring with Red Cross officials here and was guest at a luncheon at the Mayfair Hotel. Tomorrow he will visit Dallas.

OSCAR NOMINATION FOR INGRID BERGMAN

'Baby Doll' Also Scores High in Academy Award Preliminaries.

HOLLYWOOD, Feb. 19 (AP) —Ingrid Bergman and "Baby Doll" scored high in the twenty-ninth annual Academy Award nominations last night.

Miss Bergman, who forsook a Hollywood career for Italian director Roberto Rossellini, was nominated as best actress for her role as the lost Russian princess in "Anastasia." She won a previous Oscar in 1944 for "Gaslight."

Carroll Baker, the thumb-sucking child bride of "Baby Doll," also won a nomination. Others in the best actress category:

Katharine Hepburn, "The Rainmaker;" Nancy Kelly, "The Bad Seed;" and Deborah Kerr, "The King and I."

For the second straight year, the late James Dean was nominated for a posthumous award. Chosen for his acting in "Giant," he is competing against Yul Brynner for "The King and I;" Kirk Douglas for "Lust for Life;" Rock Hudson for "Giant," and Laurence Olivier for "Richard III," in the best actor group.

Nominations for best picture of 1956:

"Around the World in 80 Days," "Friendly Persuasion," "Giant," "The King and I," and "The Ten Commandments."

Nominees for best performance by a supporting actor:

Don Murray, "Bus Stop;" Anthony Perkins, "Friendly Persuasion;" Anthony Quinn, "Lust for Life;" Mickey Rooney, "The Bold and the Brave," and Robert Stack, "Written on the Wind."

Best performance by a supporting actress:

Mildred Dunnock, "Baby Doll;" Eileen Heckart, "The Bad Seed;" Mercedes McCambridge, "Giant;" Patty McCormack, "The Bad Seed," and Dorothy Malone, "Written on the Wind."

Best direction:

Michael Anderson, "Around the World in 80 Days;" William Wyler, "Friendly Persuasion;" George Stevens, "Giant;" Walter Lang, "The King and I," and King Vidor, "War and Peace."

The nominations provided one precedent. Writer Michael Wilson was nominated for his screenplay of "Friendly Persuasion," but under the academy by-laws his nomination was voided because he invoked the Fifth Amendment in reply to questions about Communist affiliations before a congressional committee.

VAN DOREN HITS $143,000; RUNS INTO TIE WITH WOMAN

NEW YORK, Feb. 19 (AP)—Columbia University instructor Charles Van Doren won $5000 last night—increasing his winnings to $143,000. But he also was tied for the first time in weeks—by a woman.

Van Doren continued his winning streak on NBC-TV's "Twenty-One" quiz show, defeating a magazine editor, Kenneth Gould, Scarsdale, N. Y.

However, in the second set Van Doren tied with a woman attorney, Mrs. Vivienne Nearing, and got no further winnings. Van Doren and Mrs. Nearing will compete again next week.

He has received no money so far, and if he were paid a lump sum would have to give $100,000 of his present winnings back in taxes.

But master of ceremonies Jack Barry said after last night's show that tax experts were studying the possibility that the network could pay Van Doren his winnings over a five-year period, thus reducing his tax bill.

DR. HENRY NORRIS RUSSELL, LEADING ASTRONOMER, DIES

The New York Herald Tribune-Post-Dispatch Special Dispatch.

PRINCETON, N.J., Feb. 19—Dr. Henry Norris Russell, one of the world's leading astronomers, died yesterday at Princeton Hospital. He was 79 years old.

Dr. Russell who made his home here, was a research associate at the Harvard Observatory and former director of the Princeton Observatory as well as Charles A. Young professor of astronomy emeritus. He developed the theory of eclipsing binary stars and discovered that the temperature, luminosity and chemical constitution of most stars were related.

From a more popular standpoint, Dr. Russell was often quoted in news accounts of scientific meetings due to his long-held theory there was life on other planets. In 1924 he said there were probably millions of planets with a variety of life on them, and the following year he stated as an incontrovertible fact there was vegetable life on Mars.

FUNERAL TO BE THURSDAY FOR ALBERT A. BOETTLER

Funeral services for Albert A. Boettler, a former St. Louisan who was an insurance broker for 50 years, will be Thursday at 1 p.m. at Hoppe undertaking establishment, 4911 Washington boulevard. Burial will be in Bellefontaine Cemetery.

Mr. Boettler, 71 years old, died Sunday of a heart attack at Las Vegas, Nev., where he was vacationing. He had lived at Fort Worth, Tex., since he moved from St. Louis 20 years ago. He was a graduate of Central High School and Washington University.

Surviving are a son, Dolph O. Boettler, 6335 Washington, University City, and a daughter, Mrs. William G. von Weise, 2 Hortense place.

NEW $1500 SCHOLARSHIP

Century Electric Co. will award a $1500 scholarship to Washington University for an outstanding member of Junior Achievement, it was announced today. It will be presented at the annual Junior Achievement banquet May 9.

Basis of the award will be an outstanding record in Junior Achievement work and a high school grade average of scholarship standard.

Tomorrow's Events

Lecture: "This Land of Opportunity" by Jesse Owens, Olympics track star; Graham Memorial Chapel, Washington University campus; 11 a.m.

Lecture: "Masters of British Paintings"; City Art Museum, Forest Park; 2:30 p.m.

Film Program: "American Cowboy" and "Coral Wonderland"; Soulard Branch Library, 704 Lafayette avenue; 7 p.m.

Film Program: "Wodroow Wilson," "Sailplane," "Spring Comes to the Subarctic"; Cabanne Branch Library, 1106 Union boulevard; 7:30 p.m.

FUNERAL TO BE THURSDAY FOR VALENTINE M'CAREY

Funeral services for Valentine McCarey, retired East St. Louis policeman, will be at 9 a.m. Thursday at Sacred Heart Catholic Church, Eighth street and Baugh avenue, East St. Louis. Burial will be in Mount Carmel Cemetery, Belleville.

Mr. McCarey, 66 years old, died yesterday at St. Mary's Hospital, East St. Louis, of a heart disease. He lived at 1813 St. Clair avenue. When he retired as a policeman Jan. 1, 1956, he had been a member of the department for 22 years. Prior to that he was a railroad fireman.

Surviving are two sons, Arnold McCarey of Peoria and Louis McCarey of East St. Louis.

ST. LOUIS SYMPHONY PLAYS FOR 2000 IN LOUISVILLE

Special to the Post-Dispatch.

LOUISVILLE, Ky., Feb. 19—An audience of almost 2000 persons filled Memorial Auditorium for a concert by the St. Louis Symphony Orchestra here last night. Conductor Vladimir Golschmann directed four encores at the request of the enthusiastic audience.

The concert, the first by the St. Louis group here in 32 years, included works by Rachmaninoff, Debussy, Barber, Kabelevsky and Vitali.

The program marked the beginning of a tour that will take the orchestra into nine states in the South and Southwest.

ACTRESS MARTA TOREN DIES OF RARE BRAIN DISEASE

STOCKHOLM, Feb. 19 (AP) —Marta Toren, Swedish actress, died today of a rare brain disease which sent her to the hospital less than 48 hours ago. She was 31 years old.

Her doctor said she was suffering from subarachnoid hemorrhage, a disease which he said can strike persons of all ages without warning.

Miss Toren was the wife of an Italian director and film writer, Leonardo Bercovici. They have a 4-year-old daughter.

The actress went to the United States in 1951 with a seven-year contract. After playing in 11 films, she returned to Europe to make films in Spain and Italy. Mostly she lived in Rome, where she was one of Ingrid Bergman's closest friends.

Col. Ray T. Elsmore Dies.

PALO ALTO, Calif., Feb. 19 (AP)—Col. Ray T. Elsmore, the Air Force officer who helped Gen. Douglas MacArthur elude the Japanese and fly to Australia in the first phase of the Pacific war, died Sunday of a heart attack. He was 66 years old.

DR. J. G. HAMILTON DIES

SAN FRANCISCO, Feb. 19 (AP)—Dr. Joseph G. Hamilton, pioneer in atomic medicine at the University of California at Berkeley, died yesterday of leukemia. He was 49 years old.

Although Dr. Hamilton was not known to have been overexposed to dangerous radiation at any one time, he had been working with radioactive materials for 20 years. A University spokesman said it is believed he contracted leukemia, a cancer-like disease of the blood, as a result of his work.

MRS. EDWARD HAVERSTICK FUNERAL TO BE TOMORROW

Private funeral services for Mrs. Edward Everett Haverstick, widow of a St. Louis dentist, will be held at 10 a.m. tomorrow at her home, 7346 Westmoreland avenue, University City. Burial will be in Bellefontaine Cemetery.

Mrs. Haverstick collapsed on a Public Service Co. bus yesterday and died a few minutes later at Deaconess Hospital. She apparently suffered a coronary thrombosis. The 71-year-old woman had just boarded a Park-Ride bus in the Municipal Opera parking lot in Forest Park.

Her husband, who died in 1955, was a former president of the Missouri and St. Louis Dental societies and founded the St. Louis Dental Library. Surviving are two sons, Edward E. Haverstick Jr. and William K. Haverstick, and two sisters, Mrs. A. J. Piatt and Mrs. E. H. Bosse, both of St. Louis.

Eric von Stroheim Honored.

PARIS, Feb. 19 (AP)—France today conferred the Legion of Honor on actor Eric von Stroheim. The Austrian-born Stroheim has been an American citizen since 1926 but has lived in France since 1945.

CAMERAS
Photo, Movie & Art Supplies
Photo Finishing
Easy Terms—Trade-In
Bader's 1113 LOCUST GA.1-2870

PRINT JACKET DRESSES
SIZES 10 TO 20
grace ashley
4904 McPherson FO. 1-4513

SINCE 1919
Wedding Invitations
STEEL ENGRAVED as demanded by social custom
WILL ECKER
414 NORTH 12th BOULEVARD
opposite Hotel Jefferson
STEEL ENGRAVING • FINE PRINTING

PARKING'S NO PROBLEM while you bank at BOATMEN'S

CONVENIENT PARKING
ONE SHORT BLOCK AWAY
for customers from outside the downtown area — while transacting banking business at Boatmen's.

Entrances and exits on Fourth and Third (two-way) Olive (eastbound) and Pine Streets (westbound traffic).

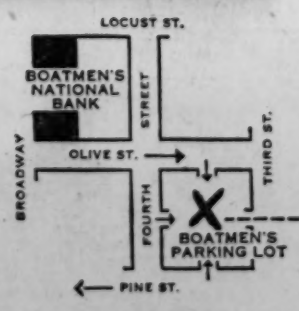

THE BOATMEN'S NATIONAL BANK
OF SAINT LOUIS
BROADWAY AND OLIVE STREETS
OLDEST BANK WEST OF THE MISSISSIPPI

Announcing the fastest thru service to
BOSTON
A half-hour faster on American's DC-6!
Lv. St. Louis 4:00 pm
Ar. Boston 9:40 pm
Additional DC-6 nonstop service to Cleveland
Lv. St. Louis 4:00 pm
Ar. Cleveland 7:05 pm

American Airlines offers Boston-bound travelers not only the fastest, but the finest service, aboard big, luxurious DC•6's, daily except Saturday. Conveniently-timed both for departure and arrival, this flight provides you with a superlative dinner aboard, roomy accommodations, and, of course, American's superior service. For Cleveland passengers, this DC•6 flight makes a welcome addition to American Airlines schedules. For reservations, see your travel agent, or call American at GArfield 1-2400.

AMERICAN AIRLINES
America's Leading Airline

K.C. GETS 7 PLAYERS IN 13-MAN DEAL WITH YANKS

EXTRA INNINGS

by J. Roy Stockton
SPORTS EDITOR of THE POST-DISPATCH

To Get Attention, Throw a Fast Ball.

ST. PETERSBURG, Fla., Feb. 19.

BASEBALL managers, coaches and scouts still worship at the shrine of the fast ball and the long ball. Let a young man drive a few over the outfield barriers, or show the smooth rhythmic swing of the natural hitter and the farm club managers in an organization want him on their club. Or let a young man throw a ball with startling speed and the pitching coaches are eager to take him in hand.

In the Cardinal early camp this year is a 23-year-old left-handed pitcher named Darold Leon Satchell. Darold, not Harold. Publicity man Jim Toomey, mentioning his name first, explained that so-and-so couldn't make it and so-and-so hadn't signed, so they plucked Satchell's name out of somewhere and here he was in uniform No. 71.

Satchell pitched in batting practice several times and the batters didn't enjoy their turns at bat against him. His high hard one buzzed by the boys' chins several times, that's why. And while there are more high-ball hitters than low-ball hitters, accounting for the fact that most pitchers try to keep their pitches low, it's also true that if you don't know much about a player, the wise thing usually is to pitch "high and tight, and low and away."

Satchell doesn't always pitch tight, but he's usually high. To the casual observer it seemed that he didn't have very good control, to put it mildly. And so we were a bit surprised during yesterday's workout at Al Lang field when Hutchinson picked out the young man for praise.

"Lot of good prospects in this camp," Hutch said, voluntarily breaking silence, except to greet people, for the first time this spring. He was going to let it go at that, but we asked, "Who do you like in particular?"

"That kid out there pitching," was Hutchinson's reply.

"Looks kinda wild," we objected.

"I don't care," Hutch insisted. "Anybody who can throw like that has a great chance to make it. We surely will work with him."

All the coaches had similar words of praise, such as "He's sure got the tools," and "You got something to work with, with that boy."

Old Bear Bullman Had Words for It.

TOOMEY had sent to St. Louis headquarters for the information file on Satchell and when it came it reminded us of the scouting reports that our old friend Gale Bullman always used to bring back on next week's Washington University football opponent, if the team had lost a string of games.

"Don't let that fool you," Bullman would urge. "This is just a good team with a bad record."

Satchell at the moment might be described that way, as a "good pitcher with a bad record."

Satchell has pitched for four seasons. In 1953 at Wisconsin Rapids he won three, lost eight, struck out 65 but walked 71 in 98 innings. Darold does have a strikeout ball, however, which is what makes Hutchinson and his aids interested. In 1954 he struck out 94 in 112 innings and matched the strikeouts and bases on balls. In 1955, for Winnipeg and Paducah he struck out 100 and walked 84 in 118 innings and last season, at Beaumont, he fanned 100 in 114 innings and walked one man to each inning.

Hutchinson, of course, is looking at Satchell with an eye to next year or the year after. A pitcher should have his control to the point where he strikes out twice as many as he walks and of course if Satchell can approximate that kind of performance in any good league—he's assigned to the 1957 Omaha club—he'll not tarry long before being invited to join the Cardinals for keeps.

Nearer at hand as a prospect, Hutchinson believes, is Ted Wieand. He mentioned him, after he talked about Satchell.

"Wieand," Hutch said, "looks like he's ready."

Some wild pitchers have been able to reform for the Cardinals and some haven't. Bill Hallahan was a great performer and helped win pennants, after he subdued his wildness a bit. But there was Ken Johnson, as great a left-handed prospect as the club ever had. They finally gave up on him. Another great prospect was the property of the Browns during his minor league days. Hooks Iott never did acquire big league control.

But that strong arm is a great asset. It will get you the attention of the manager and his coaches.

St. Louis Squash Team Wins Inter-City Meet

A St. Louis team won the inter-city squash racquets tournament held at Louisville, Ky., over the weekend. Cincinnati, Indianapolis and Fort Knox, Ky., as well as St. Louis and Louisville, were represented in the meet.

St. Louis sent four teams. Its No. 1 entry, composed of Bill Schock, George Mallinckrodt and Harroll McElmurry, took the championship by beating Louisville in the final.

Illinois Appointment.

SPRINGFIELD, Ill., Feb. 19 (UP)—Gov. William G. Stratton yesterday appointed William Feigenbutz of Chicago to the Illinois Athletic Commission. Feigenbutz replaces the late John W. Behr of Chicago.

CHAMPS CALL DITMAR KEY, ALSO GAIN BOB SHANTZ

NEW YORK, Feb. 19 (UP)—The New York Yankees announced today they had acquired Pitchers Art Ditmar and Bobby Shantz and Infielder Cletus Boyer from the Kansas City Athletics in a trade for Outfielder Irv Noren, Infielder Billy Hunter and Pitchers Mickey McDermott, Tom Morgan and Rip Coleman.

One additional New York player will be assigned to the Athletics by April 15, Yankee General Manager George Weiss announced.

In a separate deal, Milt Graff, an infielder, was traded to Kansas City by Denver of the American Association, the Yankees' top farm club, in exchange for First Baseman Wayne Belardi, Pitcher Jack McMahan and a player to be designated later.

The deal, therefore, will be a 13-player trade with the Athletics getting seven and the Yankee organization six.

Weiss said the key man in the trade as far as the Yankees were concerned was the 27-year-old Ditmar, a 12-game winner for the Athletics last year while losing 22.

Shantz in Relief?

Shantz, 31-year-old Most Valuable Player in 1952 when he won 24 games against seven defeats with the former Philadelphia Athletics, had a 2-7 record last season. He suffered arm trouble after his big year and has been ineffective since then. Weiss said Manager Casey Stengel was expected to use him in relief roles.

Boyer was a bonus player with the Athletics in 1955. A shortstop-second baseman, he hit .217 in 67 games for the A's last year and Weiss described him as "a future gamble." He is a younger brother of the Cardinals Ken Boyer.

Noren hit only .216 in 29 games for the Yankees last year after having operations on both knees.

Hunter appeared in only 39 games for the Yankees in 1956, batting .230.

McDermott, who spent most of his major league career with the Boston Red Sox, was acquired by the Yankees from Washington and had a disappointing 2-6 record with New York last season.

Morgan was an 11-game winner for the Yankees in 1954 but since then had not been too effective and posted a 6-7 mark in 1956 while Lefty Coleman was only 3-5 last season.

Graff, 26-year-old second and third baseman who batted .317 with Birmingham last season, was described by Weiss as "a Nellie Fox type of ball player but not the kind we try to build our club around."

Belardi, 26-year-old first baseman, formerly was with the Detroit Tigers and Brooklyn Dodgers. He went to the A's in a mid-winter swap with the Tigers.

McMahan was drafted from the Yankee farm system in 1955 by Pittsburgh and served with the Pirates and Kansas City last season. Both Belardi and McMahan are slated to play at Denver this season.

The 13-player deal was the biggest since the 17-player deal the Yankees made with Baltimore in December of 1954.

'Most Important.'

President Arnold Johnson of the A's declared it "the most important deal since the Athletics were transferred to Kansas City."

He said the move "changes the entire complexion of the Athletics," giving the club a badly needed second baseman, a colorful shortstop who will contest Joe DeMaestri for that post, and adds to the pitching staff where strength has been lacking.

Hunter came up to the majors in 1953 when the Brooklyn Dodgers sold him and three other players to the old St. Louis Browns for $90,000. He went to the Yankees in the big New York-Baltimore swap of 1955, had a poor showing at the plate and was sent down to Denver, where he suffered a fractured leg that hampered him until late last year.

Johnson said acquisition of Noren was a gamble because of leg injuries the big slugger has suffered. Noren saw little action last year and, though medical reports show he is sound, the question is whether he can regain his old form.

The seventh player the A's are to receive probably will not be named until just before the season opens. The Yankees have submitted a list of possibilities that includes two pitchers, two outfielders and an infielder.

Minoso Signs Contract.

CHICAGO, Feb. 19 (UP) — Minnie Minoso, outfielder, signed his 1957 contract with the White Sox after a telephone conversation with Vice President Charles Comiskey. . . . Minoso received a $2500 increase.

Baltimore signed Leo Burke, infielder, former Virginia Poly star, who had been sought by all major league teams. . . . Jack Hannah, rookie pitcher, will be unable to work out with the Milwaukee Braves, because he reinjured his back. . . . The Detroit Tigers have sold Shortstop Harry Malmberg to San Francisco of the Coast League.

New Indian Maneuvers in Arizona

—Associated Press Wirephoto.

The man kneeling at the right is KERBY FARRELL, new manager of the Cleveland Indians, and those other people are Cleveland baseball players, going through calisthenics. It's something new in the training camp routine for the Indians, at Tucson, Ariz. Under other Cleveland managers, the Indians had to do this only when a newsreel photographer showed up and asked for a pose. Farrell says calisthenics will be a regular part of training.

Pappy Waldorf To Head Scouts For Pro 49ers

SAN FRANCISCO, Feb. 19 (UP) — The San Francisco Forty-Niners yeeterday signed Lynn (Pappy) Waldorf, former coach of the University of California, as director of personnel in the professional football team's scouting program.

A club spokesman said that the 54-year-old, 250-pound Waldorf would be in complete charge of the operation, direct the activities of all Forty-Niners scouts and "be the main cog in instilling new blood into the team each year."

Waldorf resigned from California before the final game with Stanford last season after coaching the Bears for 10 years. He stepped down reportedly under alumni pressure when the Bears were winding up their second straight poor year under his direction.

However, he did coach California teams of other years into three Rose Bowl games and compiled a 71-28-4 record there after coming to the school from Northwestern in 1947.

Waldorf would not disclose the terms with the Forty-Niners but said "the arrangement is satisfactory, and so is the salary.

"Basically, my job will be to organize the obtaining of information on hundreds of college players who are qualified to go into professional football," Waldorf said. "However, I don't have any conclusion at the time just what the Forty-Niners need."

The team, coached by Frankie Albert, closed fast after a bad start last season and finished third in the Western Division with a record of 5-6-1.

"My wife and I decided two things after I left California," Waldorf said. "I no longer wished to coach but we still wanted to live in the San Francisco bay area."

Boyer Repeats As Early-Bird

ST. PETERSBURG, Fla. Feb. 19

KENNY BOYER, who had two fine seasons as a Cardinal after reporting for early spring training, decided it would be a good idea to get an early start this spring. Kenny, after spending a few days finding satisfactory living quarters, checked in yesterday at Al Lang Field and engaged in his first workout.

Other new men in camp were Jim Davis, the left-handed knuckle ball pitcher acquired from the Cubs, and Tom Cheney, young right-hander. Cheney might be knocking on the big league door this spring, if it were not for an impending draft call. He has been examined and found fit and he's No. 3 on the list at Fresno, Calif., where he lives.

Boyer reported in good batting form. In his first turn at bat he sprayed the outfield fences and sent half a dozen balls into Tampa Bay, beyond the left field fence.

Red-Top Davis Loses To Seasoned Traveler

PARIS, Feb. 19 (AP)—Felix Chiocca, 23-year-old French lightweight, last night outpointed veteran Teddy (Red Top) Davis of Hartford, Conn., in a 10-round bout at the Palais Des Sporte before 6000 fans. Each weighed 136.

The Venezuelan-born Frenchman, who started his professional career three years ago in Brooklyn, took command of the battle from the start and kept landing telling blows while Davis sought mainly to land body blows during the infighting.

FIRESTONE TIRES
NEW— 4 FOR AS LOW AS $49.95
6 MONTHS TO PAY
Firestone STORE
6232 EASTON

Rizzuto Gets Hit---On Head With Golf Club

LAKE WORTH, Fla., Feb. 19 (UP)—The Cavalcade of Champions golf tournament got off to a rough start yesterday for little Phil Rizzuto when Herb Score accidently "beaned" the former Yankee shortstop with a golf club.

The blow brought blood to Rizzuto's right temple and a physician advised The Scooter to give up golf for the day.

Alvin Dark, St. Louis Cardinal shortstop fresh from winning the annual baseball players golf tournament in Miami Sunday, took the lead in the opening round of this event with a 71. Dark's round put him three strokes in front of Augie Bergamo, former Cardinal who fired a 74. After them, the scores of the free-swinging diamond stars soared in the high winds.

Tied at 81 were Lou Kretlow, Kansas City pitcher, and John Gray, of Minneapolis. Early Wynn, Cleveland mound ace, shot an 83.

Jim Hearn of the Philadelphia Phillies, whose wife is expecting a baby, did not show up to defend the title he won last year.

Score and Rizzuto were playing in a foursome with Mickey Mantle and Yogi Berra of the Yankees. On the twelfth tee, Score hit three drives out of bounds, then hit another down the fairway.

Rizzuto, thinking Score had finished, stepped up to tee off but Score still was swinging his driver in disgust and the club glanced off the side of Rizzuto's head.

A's, Cardinals To Play for Governor's Cup

JEFFERSON CITY, Feb. 19 (UP) — It was announced here today that Gov. Jim Blair will award a "Governor's Cup" next month to the winner of the "spring series" between the Kansas City Athletics and the St. Louis Cardinals.

The Athletics play the Cards March 12 at West Palm Beach, Fla., March 13 at St. Petersburg and April 13 and 14 at St. Louis. The Athletics won both games of a two-game series last year in Kansas City.

Three consecutive series victories will capture the 30-inch high, silver engraved cup, it was stated.

Gov. Blair, a righthander, was signed by the Athletics as opening day pitcher for the April 16 season kickoff with Detroit at Kansas City. Blair, who works by the job, received $1. That completes the Athletics opening day "battery." Gov. George Docking of Kansas was signed last week to catch—also for $1.

Remember? 5...15...25 YEARS AGO

1952—**Red Schoendienst**, signing for "about $25,000", was named infield captain of the Cardinals at Manager **Eddie Stanky's** request. . . . The Ivy League agreed to eliminate spring football practice. . . . **Tommy Byrne**, 32, Brownie left-hander, predicted that better morale and talent would help the St. Louis Americans climb this year.

1942 — **Sam Nahem**, who hurled a three-hitter for the Cardinals in '41, then posted a 5-2 record before he was optioned to Columbus, was sold to the Philadelphia Phils. . . . **Don Padgett**, former Cardinal, was one of six Dodgers missing as the National League champions opened spring training in Havana. . . . The University of Chicago student magazine, Pulse, suggested withdrawal from the Big Ten Conference when the university adopted a plan to award bachelor degrees after only two years.

1932—**Jack Dempsey** said he would carry on, but the old Manassa Mauler was described as "all washed up" after losing a four-round bout to **King Levinsky** before 22,322 at Chicago. . . . **Sonja Henie** the little Norwegian girl who has reigned as queen of the World figure skaters ever since 1926, retained her Olympic championship.

Crippled Hawks Play Hot-Firing Pistons

By Harold Flachsbart

The Fort Wayne Pistons, who will be the Detroit Pistons come another season in the National Basketball Association, are in town again to play the Hawks at Kiel Auditorium tonight, and Coach Charley Eckman was to be excused if he seemed to be swaggering a bit more than usual.

Last time the Pistons appeared here, Jan. 29, the Hawks were challenging for the Western Division lead and could have taken over undisputed possession of the top spot by beating Fort Wayne. Now, the Pistons have opened up a two-and-a-half-game lead in their bid for a third straight Western title.

Standings today show Eckman's men with 29 victories and 28 defeats, which means a three-game edge on the important "lose" side, as the second-place Hawks have a 27-31 mark. The St. Louis team has won five of nine meetings with the Pistons, including two out of three decisions here and one each at Philadelphia, New York and Charlotte, N.C. Fort Wayne, however, seems invincible on its home court.

Foust Going Great.

Since that Jan. 29 game which the Pistons won here by a 91-85 margin, the club Fred Zollner will move next season to Detroit has been sparked by the return to 1955-56 form of Larry Foust, 6-9 pivot man. Hampered by injuries most of the season, Foust, who has scored between 915 and 1189 points in each of six previous N.B.A. campaigns, only recently has become a dangerous scoring threat.

The former LaSalle giant tallied 22 and 16 points in two weekend games with Rochester, both won by Fort Wayne. Those Rochester losses, coupled with a thrilling overtime decision the Hawks scored at Minneapolis Sunday afternoon have given Alex Hannum's St. Louis club a one-and-a-half-game edge over the third-place Royals. The Hawks are two and a half lengths ahead of Minneapolis.

Pettit May Rest Tonight.

A fractured wrist suffered by Bob Pettit naturally has been a blow to the Hawks' chances of finishing high in the standings, not to mention Bob's own chance for a new N.B.A. individual scoring mark. His left arm is in a cast up to the elbow.

Pettit, who played only a few minutes in the overtime game Sunday, will be in uniform again tonight but will be used "only if we need him," Coach Hannum said.

"The arm was real sore Sunday, but the soreness is going away and I hope to learn to use it real soon," Pettit said today. "It's something I'll have to get accustomed to. I found in pregame practice it was quite difficult to grip the ball but I'm sure I can overcome the handicap of playing with the cast. I'll be ready to do whatever I can tonight, if Alex calls on me."

Hannum said Pettit, after a Monday consultation with Dr. Stan London, Hawk team physician, may have the original bulky cast changed today to get more use of the hand and the thumb in particular. After two weeks still another lighter cast will protect the wrist.

Praise for Macauley.

The victory over the Lakers Sunday—with only that one short appearance by Pettit—was "real satisfying," Hannum said. "We still have the playoffs to consider and we'll try to keep Bobby out of there as much as possible so as to save him for future games.

"Ed Macauley was great Sunday. Besides scoring those 36 points he was driving well, and drew fouls that helped us in the end when all the Lakers' big men fouled out."

Jack McMahon, who suffered a nerve injury that caused a partial paralysis in his right arm in the Laker game, will be ready for action against the Pistons.

Tonight's program is an unusual college-professional doubleheader. In the 7 o'clock first game, Blackburn College of Carlinville, Ill., will oppose St. Louis's Harris Teachers. Blackburn has in 6-2 Pete Hughes a "little All-America" candidate with a 31.2 scoring average. The pro grame is slated for 8:30.

Hawks' Scoring

Players.	FG.	FT.	Pts.	Avg.	Against Ft. Wayne Pts.	Avg.
Pettit	567	493	1627	28.1	230	26.2
M'cauley	329	275	933	16.1	155	17.2
Coleman	218	107	563	9.7	77	8.7
Martin	196	182	570	10.0	81	13.5
Share	168	205	541	9.1	62	6.9
McM'hn	170	101	441	7.6	78	8.8
Bemoras	111	62	288	5.5	41	5.1
Park	86	71	243	4.6	41	5.1
Hannum	65	29	159	3.1	8	1.3
Hazan	82	66	230	4.3	26	3.3
Barber	2	3	7	1.4	..	..

LEAGUE LEADERS

Player and Club.	FG.	FT.	Pts.	Avg.
Pettit, St. Louis	567	493	1627	28.1
Arizin, Philadel.	501	484	1486	25.3
Johnston, Philadel.	475	468	1418	24.0
Schayes, Syracuse	393	482	1268	22.2
Cousy, Boston	451	344	1246	21.5
Lovellette, Min.	466	245	1177	20.16
Yardley, Ft. Wayne	388	398	1174	20.6
Sharman, Boston	396	304	1096	20.7
Twyman, Rochester	355	236	946	18.9
Macauley, St. L.	329	275	933	16.1

N.B.A. Standings

WESTERN DIVISION

	W.	L.	Pct.
Fort Wayne	29	28	.509
HAWKS	27	31	.466
Rochester	26	33	.441
Minneapolis	25	34	.424

EASTERN DIVISION

	W.	L.	Pct.
Boston	37	21	.638
Philadelphia	32	27	.542
New York	29	30	.492
Syracuse	28	29	.491

TONIGHT'S SCHEDULE
Fort Wayne at St. Louis (Kiel Auditorium, 8:30 o'clock).
Boston at New York.
(Open date for other clubs).
MONDAY'S RESULTS
Open date for all clubs.

Umpire Barlick Not Ready to Resume His Duties in the N. L.

CINCINNATI, O., Feb. 19 (UP).

VETERAN umpire Albert J. Barlick of the National League, benched last season by a heart condition, has been ordered to rest a while longer before returning to active duty.

Warren Giles, president of the National League, said last night that Barlick's physician had advised the Springfield, Ill., umpire against working the spring training camps and to get a later check on his condition.

Giles said the physician indicated Barlick was "better" but not enough better to take on active work.

Giles said Barlick is on leave of absence. He broke into the majors in 1940 at the age of 25 after five years in the minors.

Belleville JC Triumphs.

With Bob Schaefer showing the way with 31 points, Belleville Junior College trimmed Sanford-Brown, 102-91, at basketball on the winner's court.

Sanford-Brown (91).	FG.	FT.	F.	Belleville J.C. (102).	FG.	FT.	F.
R. H'an	11	9	0	Schaefer	11	9	0
Butler	0	0	0	Turner	0	0	0
R. Pearce	7	3	5	Imber	8	8	4
Mix	0	0	2	Schneider	4	2	5
Buch'er	11	4	1	Fitzgerald	1	2	2
Wright	4	5	3	Zumer	2	0	0
D. Pearce	8	2	5	Teahan	4	8	4
Fiala	0	0	0	Fizer	4	4	5
Rock'er	2	3	4	Gansman	0	0	1
Totals	34	23	25	Totals	34	34	21

Score at half: Sanford-Brown 48, Belleville J.C. 54.

IMMEDIATE DELIVERY
'57 De SOTOS AND PLYMOUTHS
TED'S MTRS. 7486 Manchester at Big Bend

NEW 1957 LINCOLN COUPE
$4800.00
EQUIPPED, DELIVERED
E. M. STIVERS INC.
6631 OLIVE ST. RD. PA. 7-1000
ST. LOUIS' OLDEST CONTINENTAL-LINCOLN-MERCURY DEALER

HOCKEY SCORERS

AMERICAN LEAGUE

Player, Club	G.	A.	Pts.
Glover, Cleveland	38	45	83
Moore, Cleveland	37	56	75
Marshall, Hershey	30	45	75
Ellis, Cleveland	36	38	74
Larivee, Providence	36	36	72
Horvath, Rochester	34	37	71
Fisher, Hershey	30	30	60
Wharram, Buffalo	19	33	52
Wilson, Buffalo	18	32	50
Hanagan, Rochester	13	36	49

NATIONAL LEAGUE

Player, Club	G.	A.	Pts.
Howe, Detroit	36	35	71
Lindsay, Detroit	25	44	69
Beliveau, Montreal	27	40	67
Bathgate, New York	20	32	52
Litzenberger, Chicago	24	26	50
Ullman, Detroit	14	33	47
Moore, Montreal	26	20	46
M. Richard, Montreal	24	21	45
Olmstead, Montreal	13	31	44
H. Richard, Montreal	13	30	43

Pointer Wins Stake.

HERNANDO, Miss., Feb. 19 (AP)—Worthy, a pointer owned by John S. Sweeney of Detroit, was named champion of the United States Field Trial Association derby stake for two-year-olds. The white and orange pointer, handled by John Gardner of Durant, Miss., was picked over 27 other young bird dogs. He ran his hour-long quail hunt Saturday, nailing two bevies and a single.

YOU'VE EARNED IT...
LIVE A LITTLE!
When it's time to relax, enjoy your share of today's better life. Add famous bonded Old Forester to your pleasures...discover what a wonderful difference in rich, hearty flavor Old Forester offers, at only pennies more. Every bottle registered for your assured satisfaction.
OLD FORESTER
"There is nothing better in the market"
KENTUCKY STRAIGHT BOURBON WHISKY • BOTTLED IN BOND • 100 PROOF • BROWN-FORMAN DISTILLERS CORP. • AT LOUISVILLE IN KY.

BOWLING

by John J. Archibald

What Causes 'Soft Alley?'

IF ALL St. Louis alleys are up to American Bowling Congress specifications, why are some difficult to score on while others are regarded as "soft"? What conditions make for a so-called soft alley anyway?

The more tenpin people one talks to on the subject, the more opinions are offered. Lightweight pins, some say. Better care of the lanes, others feel. The age of the alleys. The type of finish used. The class of bowlers who generally compete at the house. The type of kickbacks.

Some of these factors, and possibly all, are important in affecting scores. As Bowl-Mor Lanes, at 5630 Gravois, were those that figured in a recent hassle and were the object of much discussion because of the frequent high totals there, we asked a number of people how they felt about Bowl-Mor.

Jerry Ameling, longtime secretary of the Greater St. Louis Bowling Association (now refired) who started bowling here 60 years ago, believes it is essentially a matter of the man behind the ball.

"I believe at Bowl-Mor it is especially important to set your ball down on the right board," said Ameling. "Because there are so many bowlers now who concentrate on hitting an exact spot, they shoot big scores there.

"Bowlers are much better than they used to be," Ameling continued. "I started in 1896, five years before there was even a league in St. Louis. But through all my years of bowling, I never heard of playing the boards until recent years. We just aimed for the pocket."

* * *

Two Bowlers Speak Up.

HAROLD MOSER, who has rolled two perfect games this season and averaged 218 in the Metro Classic League at Bowl-Mor, while averaging 185 in the Masters League at Floriss Lanes, said, "I'm proud of both averages. I can do better at Bowl-Mor because I'm so accustomed to the alleys there."

"You can't walk into Bowl-Mor and shoot 200s by just throwing your ball out on the lanes," Moser went on. "Ask the Falstaffs about that! The difficulty they had in scoring at Bowl-Mor indicates the skill and alley knowledge that is necessary.

"I roll three nights a week at Bowl-Mor—and sometimes I substitute on a fourth night," Moser said. "I've been doing that for 10 or 15 years. Bowl-Mor uses a shellac finish that few other houses use and you have to know how to bowl on it.

"Because I only shoot at Floriss one night a week, it is difficult to change my style when I get there," Moser continued.

* * *

Another man with a fat average at Bowl-Mor feels differently. He is Elmer (Wes) Wesling.

"I've always felt that I was a 195-average bowler," said Wesling. "I hadn't shot at Bowl-Mor since I was in the All-Star League there in 1942, but things have been going very well for me. I think my 219 average is third now in the Metro Classic."

Wesling had to drop out of bowling for four years because of illness, resumed last season on a limited basis, and then got into full swing in the current campaign. He has a 204 mark with Lindenbusch in the Masters League.

"Oh, it's hard to say why the scores go up at Bowl-Mor," said Wesling, "but I think the light wood has much to do with it. There's nothing wrong with that, everybody enjoys scoring. But I'm not kidding myself into thinking I'm a 220 bowler."

* * *

Burke Stresses Care.

"ALL we have to sell is service," said Pat Burke Sr., proprietor of Bowl-Mor. "So we give the customers all we can. That means we take extremely good care of our alleys, so that conditions will be the same at all times. When a bowler delivers his ball he knows how it will behave if he's shot here often enough. Don't think that doesn't bring scores up."

Burke said that his son, Pat Jr., spends three and one-half hours cleaning and polishing the 10 lanes at Bowl-Mor every morning, using a rotary brush similar to those used for waxing floors.

Pat Jr., pointed out a factor that he believes brings on high scoring at Bowl-Mor.

"All our leagues are strongly competitive," said Pat. "There are no company or club leagues that sometimes are primarily social. We haven't had a league of that type for 10 years. The bowlers we get are out to win and consequently they concentrate on their scores more."

Perhaps, however, the basic reason that Bowl-Mor affords conditions that have produced 10 of St. Louis's 25 perfect games and a flock of nationally-high totals goes back into history. The same alleys were famous for their scores when they were known as Heidel's at Cardinal and Park.

They picked up the wood and moved it to Gravois in 1940, but it didn't lose anything en route.

Y.M.H.A. Handball.

The Y.M.H.A. handball doubles tournament begins tonight with the following matches: 7 o'clock—Sandy Goffstein-Buddy Brown vs. Herbert Harstein-H. Wolf; Don Grabel-Gene Babchick vs. Len Sexon-Harry Kaye; 8 o'clock—Mike Grabel-Ed Stein vs. Mike Levinson-Gil Kulbersh; Jerry Lapp-Myron Harris vs. Jack Dicker-Fred Berger.

Wilt Fouls Out, Skids From 2nd to 5th in U.S. Scoring

Jayhawk Gets Only 11 Against Sooners

NEW YORK, Feb. 19 (UP)—Wilt Chamberlain's bid for the national scoring title suffered a near-disastrous blow today in the wake of the Kansas Giant's worst performance of his college career.

The seven-foot Chamberlain managed to score a mere 11 points last night while Kansas routed Oklahoma, 76-56, and dropped into fifth place in the scoring derby. South Carolina's Grady Wallace ranks first with a 30.57 average, Columbia's Chet Forte is second with 29.55 and Elgin Baylor, who tallied 40 points in Seattle's 99-87 win over Gonzaga last night took over third place from Chamberlain with a 29.13 average.

Chamberlain's average after 18 games is 29 points a game. Wallace plays against Furman tonight while Forte sees action against Yale on Wednesday.

28 for Koneski.

Chamberlain scored only four points in the first half and fouled out for the first time in his career with 8:56 to go in the second half. Wilt's lowest previous game-output was 12 points against Iowa State last December and he never previously had drawn more than four fouls in a game.

Despite Chamberlain's poor showing, Kansas breezed to a 36-20 halftime lead. The Jayhawkers led, 59-42, when Wilt fouled out and soon increased the margin to 22 points. Sophomore Ronnie Loneski paced Kansas with 28 points while Don Schwall tallied 30 for Oklahoma. The victory was the seventeenth in 18 games for Kansas, the nation's second-ranked team.

Third-ranked Kentucky, Bradley, tied with U.C.L.A. for the No. 5 rating, and eleventh-ranked Indiana all scored impressive victories and Oklahoma City whipped Memphis State, already in the National Invitation tournament, 106-96, in other important games.

Kentucky virtually clinched its seventeenth Southeastern Conference title with an 80-78 decision over Vanderbilt before 12,000 at Lexington, Ky. The Wildcats blew a 17-point halftime lead and had a narrow brush with a tie when Vanderbilt guard Al Rochelle missed a last-ditch set shot with eight seconds left. Johnny Cox led Kentucky with 23 points.

Bradley Wins.

Bradley scored its eighteenth win in 21 games when it tripped Wichita, 78-72, after leading by as much as 16 points. Barney Cable scored 21 points and Shellie McMillon 19 to lead the Braves.

Indiana retained its lead in the Big Ten conference as Archie Dees sparked the Hoosiers to a 90-76 win over Iowa. Dees connected for 15 field goals and seven free throws for 37 points. Indiana led, 47-32, at the half and never was seriously threatened the remainder of the way.

Oklahoma City went over the 100-mark for the second time in the school history in walloping Memphis State. Hubert Reed had 36 points and Lyndon Lee 34 for Oklahoma City while Win Wilfong had 38 for Memphis State. State, Seattle, Cincinnati and Dayton are the four teams already named to New York's N.I.T.

In other games, Bill Ebben scored 41 points to lead Detroit to an 87-69 decision over Tulsa; Lionel Smith tallied 44 points as Missouri routed Marquette, 98-76; Michigan State broke Illinois's 21-game home winning streak with an 89-83 decision; Purdue rallied in the last two minutes to beat Michigan, 66-63, and Kansas State downed Nebraska, 81-56.

Illinois Box Score

Michigan State (89)	FG.	FT.	F.	Illinois (82)	FG.	FT.	F.
Hedden	3	4-5	2	Altenberger	1	0-0	3
Ferguson	8	1-1	3	Schmidt	7	4-7	5
Anderegg	1	2-3	3	Haller	0	1-4	3
				Stout	9	8-8	1
				Calnaza	0	0-0	1
Green	7	3-3	4	Brown	0	0-0	0
Beecie	0	0-0	0	Ohl	11	6-6	3
Wilson	5	5-5	2	Paul	1	1-2	1
Quiggle	12	2-6	5	Breyfogle	0	0-0	0
Lux	0	0-1	1	Taylor	1	3-3	2
Totals	36	17-24	20	Totals	30	23-30	19

Halftime score: Michigan State 46, Illinois 44.

Moser Paces Metro Classic Pin League With Total of 715

Harold Moser put together games of 245, 202 and 268 for a 715 total to pace the Metro Classic Bowling League at Bowl-Mor last night. Wes Wesling hit 713 and Bill Neiger 711. High single went to Bob Roberson with 280. Jim Wessel had three consecutive games of 213 for a 639 total.

Team honors went to Kutis with 1139 and 3200. This enabled the team to take the odd game from the Monnigs. Other results: Sun Crest 2, Parentes 1; Griesedieck 2, O'Tooles 1; Pellins 2, Luigis 1.

In the Red Ashworth doubles league, Kutis won three from the Sun Crest; O'Tooles three from Luigis; Monnigs two from Pellins and Parentes two from Griesediecks. Dr. Charles Lange's 722 was the top individual score.

Manchester Pulls Away.

LONDON, Feb. 19 (AP)—Manchester United, English Soccer League leaders, defeated Charlton, 5-1, yesterday and increased its Division One lead to six points.

Manchester has 46 points from 29 league games. Second-place Tottenham has 40 points from 28 games.

Aston Villa and Portsmouth tied, 1-1, in another Division One match.

He Doesn't Look So Big Now

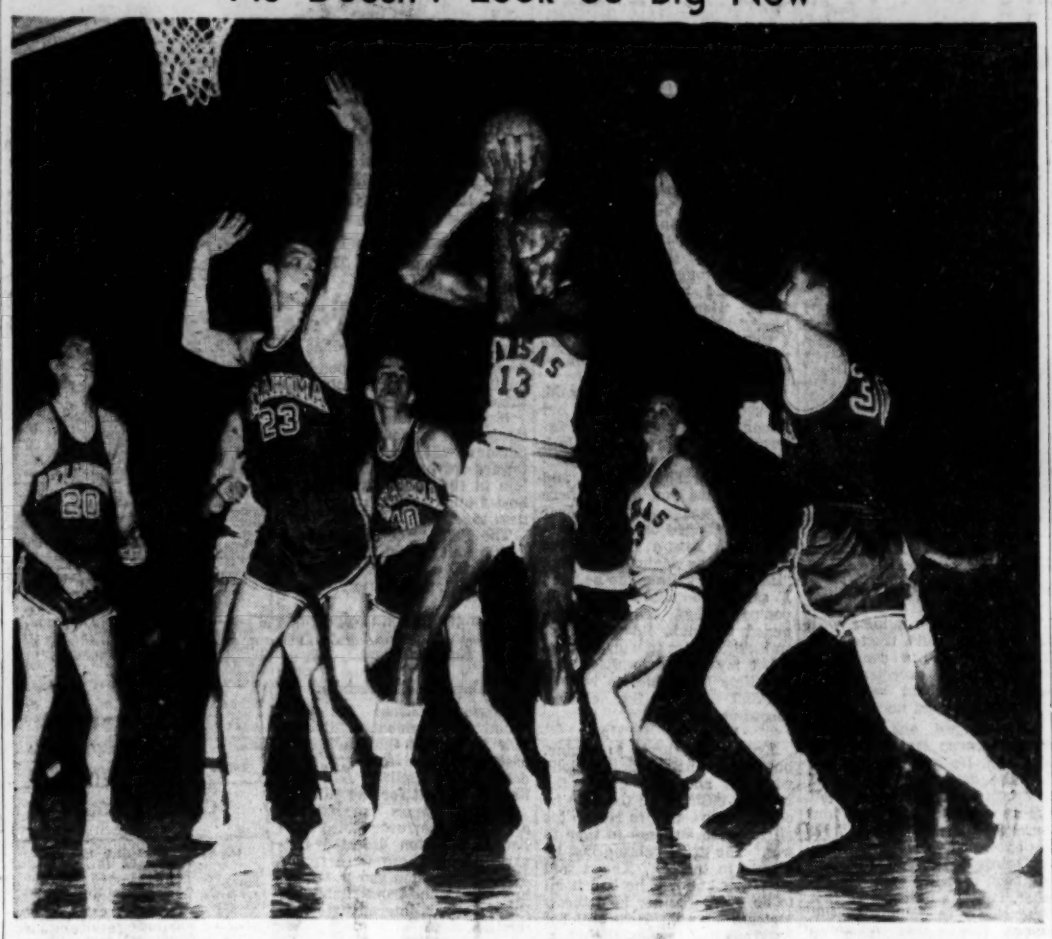

—Associated Press Wirephoto.

Camera perspective helps give the illusion that Kansas's 7-foot WILT CHAMBERLAIN doesn't look so big now. The Stilt couldn't get this shot off when guarded by Oklahoma's BOB STOERMER (23) in the Big Seven game won by Kansas at Lawrence. Wilt scored only 11 points and fouled out with nearly nine minutes to go in the game. Other players: JOE JONES (30, right), ED ABBEY (20) and DON SCHWALL (40) of Oklahoma; RON LONESKI (33) of Kansas.

Mizzou Victory Picks Up Basket-Load of Records

By a Special Correspondent of the Post-Dispatch.

COLUMBIA, Mo., Feb. 19—Individual and team scoring records fell by the wayside as the Missouri Tiger basketball team ended a three-game losing streak with a 98-76 victory over Marquette here last night.

Lionel Smith was the big gun of the attack, scoring 44 points as he hit 17 field goals in 28 attempts and added 10 free throws to total 44 points, bettering the Brewer Field House record of 36 set last year by Norman Stewart.

Stewart's old mark would have fallen anyway, as Marquette's left-handed hook artist, 6-8 Mike Moran, scored 38 points as he connected with 13 of 25 field goal attempts and scored 12 free throws. He left with a record, however, as that was the best scoring effort of a Missouri opponent, beating the 32 points set only 48 hours earlier by Wilt (The Stilt) Chamberlain of Kansas.

Mike Kirksey, Tiger sophomore, had a hand in another record as he converted a pair of free throws at the end to give Missouri a total of 98 points, one more than a Missouri team record of 97 set against Iowa here in 1954.

The Tigers had a slow start but picked up steam as they went along. They forged ahead in the closing minutes of the first half, scoring nine points while holding the visitors scoreless to grab a 43-37 advantage at the intermission. Marquette had led by as much as 12 points, 28-16, midway in the half, largely because of Moran's accuracy. At one point he had accumulated 16 points, only two less than the entire Tiger team.

Smith, having by far his best night in three years of competition, hit 5-for-5 immediately after the mid-game halt. He blocked shots or stole the ball half a dozen times to touch off scoring on Missouri fast breaks.

The Tigers out-rebounded their taller foes, 48 to 36, and hit 44.6 per cent of their 74 attempts. Marquette was not having a cold night, however, as it made good on 38.6 per cent of 70 shots.

The victory pulled the Tigers to a 9-11 record for the season with three games to go, the next against Colorado here Saturday. It was Marquette's twelfth loss in 22 games in a schedule that has pitted the team against such ranked teams as Kansas, Louisville, Bradley and Canisius.

Mizzou Box Score

MARQUETTE (76)

	Min.	FG.	FT.	Rebs.	F.	TP.
Walczak	21	3-4	0-0	0	5	6
Hopfens'er	40	4-12	5-7	6	3	13
Moran	37	13-25	12-13	3	4	38
Glaser	40	3-17	2-2	11	3	8
Benka	40	2-7	3-6	11	4	7
Massey	12	0-2	0-0	1	2	0
Gurtler	3	0-1	0-0	0	0	0
Carroll	7	2-2	0-1	1	2	4
Totals	—	27-70	22-29	36	23	76

MISSOURI (98)

	Min.	FG.	FT.	Rebs.	F.	TP.
Stehr	1	0-0	0-0	0	0	0
Ronsick	12	0-2	0-0	0	0	0
Ross	29	2-7	4-6	0	0	8
Abram	19	3-7	2-3	8	2	8
Smith	38	17-28	10-14	8	3	44
Siebert	21	3-13	2-2	2	3	8
Stephens	27	1-6	3-4	12	4	5
Egelhoff	26	5-6	7-8	6	2	17
Forristal	23	2-6	2-2	11	3	6
Paden	2	0-0	0-0	1	0	0
Kirksey	2	0-0	2-2	0	0	2
Totals	—	33-74	32-41	48	17	98

Halftime Score: Missouri 43, Marquette 37.

Officials: Cliff Ogden and Bill Lindquist.

German Fighter Beats DeMarco

NEW YORK, Feb. 19 (AP)—Stefan Redl, an unbeaten welter of German - Hungarian background, has moved into the main event class with a victory over Paddy DeMarco, former lightweight champ.

Redl, born in Hungary, but raised in Stuttgart, Germany, came to America a year ago. He gave up his career as a carpenter to devote his time to a ring career. Between bouts, he loads trucks for a Passaic (N.J.) firm.

The import, winner of 12 straight, went 10 rounds for the first time last night at St. Nicholas Arena. He won going away on a unanimous ballot. Referee Larry Napp scored it 8-1-1, Judge Joe Eppy 7-3 and Judge Frank Fullam 6-4. The AP card was 8-2 for for Redl, who weighed 142 to DeMarco's 144½ pounds.

DeMarco was warned repeatedly for holding, wrestling and general billygoat tactics. Redl also was cautioned for throwing Paddy into a neutral corner.

Redl needed a few stitches to close a cut over his right eye. He will box at St. Nicks, March 18, against a suitable opponent as he drew many of the 1980 fans who paid $4642 to see the bout.

FIGHT RESULTS

NEW YORK—Stefan Redl, 142, Passaic, N.J., outpointed Paddy Demarco, 144½, Brooklyn, N.Y., 10.

DENVER—Gene Fullmer, 162, West Jordan, Utah, outpointed Ernie Durando, 163, Bayonne, N.J., 10.

HOLYOKE, Mass.—Walter Cartier, 161, New York, outpointed Eddie Andrews, 156, Lowell, Mass., 10.

AUSTIN, Tex.—Mel Barker, 149, Austin, outpointed Charlie Salas, 149, Phoenix, Ariz., 10.

College Baskets

MIDWEST

Michigan State 89, Illinois 83.
Purdue 66, Michigan 63.
Indiana 90, Iowa 76.
Minnesota 85, Wisconsin 53.
Kansas State 81, Nebraska 56.
Kansas 76, Oklahoma 56.
Oklahoma A&M 62, Drake 59.
Bradley 78, Wichita 72.
Detroit 87, Tulsa 69.
Missouri 98, Marquette 76.
Dickinson (N.D.) Tech 92, Wahpeton 81.
St. Thomas 88, Concordia (Minn.) 78.
Minot (N.D.) Tech 106, Ellendale Normal 75.
Minnesota Duluth 104, St. Mary's 83.
Wheaton 91, Beloit 66.
Wabash 97, Southwestern (Tenn.) 73.
Ball State 98, Franklin 67.
Central (Ohio) 102, Bliss 73.
Ohio University 75, Toledo 55.
Kirksville (Mo.) State 44, Cape Girardeau State 41.
Lincoln (Mo.) 71, Warrensburg (Mo.) State 62.

EAST

Villanova 84, Scranton 68.
Boston College 94, Stonehill 65.
Elizabethtown (Pa.) 73, Dickinson 63.
Lebanon Valley 75, Susquehanna 65.
Mt. St. Mary's 96, St. Francis (Pa.) 81.
Cheyney (Pa.) 101, National Aggies 92.
Howard (D.C.) 101, Lincoln 67.
Alfred 73, Buffalo State 63.
Quinnipiac 105, Hilyer 68.
Indiana (Pa.) Teachers 85, California (Pa.) Teachers 71.

SOUTH

Kentucky 80, Vanderbilt 78.
Wake Forest 52, Maryland 58.
Florida 92, Mississippi 81.
Wm. & Mary 65, VMI 58.
Mississippi State 86, George 73.
Auburn 75, Tulane 54.
Alabama 82, Louisiana State 70.
Tampa 96, Mercer 61.
Eastern Kentucky 109, Middle Tennessee 104.
East Carolina College 88, Pfeiffer 69.
Benedict 94, Allen 78.
Newberry 91, College of Charleston 61.
McNeese State 86, Southwestern Louisiana 40.
North Georgia 90, Piedmont 86.

SOUTHWEST

Sam Houston State 87, Sul Ross 52.
East Texas State 74, Southwest Texas State 71.
Texas Western 81, Hardin-Simmons 49.
Oklahoma City 106, Memphis State 96.
Howard Payne 80, Lamar Tech 77.

FAR WEST

Seattle University 99, Gonzaga 87.
Portland (Ore.) 56, Eastern Washington 41.
Westminster (Utah) 73, Eastern Montana 63.
Linfield (Ore.) 74, Whitman 72.

EXHIBITION

Dayton Collegians 94, Rochester Royals 89.

Indians' Swimmers Win.

Bruce Glazier captured first places in the 100-yard backstroke and the 120-yard individual medley to help the University City Indians beat St. Louis U. High in a non-league swimming meet yesterday at the Y.M.H.A., 44-33.

Lois Baskin, 718, Is Singles Leader in the Women's City Pin Meet

Lois Baskin, with a 718 total, moved into first place in the singles of the women's city handicap bowling tourney on the Sports Bowl Lanes. Willie Collins is second with 676.

Delores Deiderschen (443) and Gertrude Droege (486) rolled 1130, including a handicap of 201 pins, to take seventh place in the doubles.

The Hueis.....ons tallied 2642 for tenth place in the "A" team division. West Lane had 2503 and St. Ann's Lanes 2502 for fourth and fifth place in the "B" division. Jolly Five had 2642 for tenth spot.

TRUCK SERVICE
IS OUR SERVICE
• 10,000 sq. feet truck stalls
• PICK-UP SERVICE
• Gas and Diesel Engines
• G-M training center available to our customers
• 8 A.M. TO 2 A.M.
WESTERN MACHINERY & ENGINE CO.
320 S. Grand JE. 1-4600

BRAKES
WHEEL ALIGNMENT
AUTHORIZED BRAKE SERVICE INC.
2740 WASHINGTON
2727 LOCUST JE. 3-1924

Pinckneyville Coach to Quit After Season

PINCKNEYVILLE, Ill., Feb. 19 (INS)—The veteran basketball coaching wizard of Southern Illinois, Merrill (Duster) Thomas of Pinckneyville High School, has announced that he will retire at the end of the current season.

The 52-year-old coach, noted all over the state for his winning, ball-control style of play, said that if he remains at Pinckneyville, "it will be as athletic director and teacher only."

Thomas, now in his eighteenth season as coach of the Panthers, has compiled an enviable record. His 1947-48 quintet ran up an imposing 33-1 won-lost record in winning the state title.

Three other Thomas-taught teams, those of the 1952-53, '53-54 and '54-55 campaigns, placed third in "Sweet 16" competition and each boasted a 33-3 mark.

During the last seven seasons, including a 24-2 record so far this campaign, Thomas has posted an amazing mark of 205 victories against only 25 setbacks.

The current Panther five is a strong contender for the 1956-57 Illinois high school crown.

Besides his coaching duties, he is athletic director and teaches four courses.

Celtics Owner Would Bar Wilt the Stilt From Pro Cage Loop

BOSTON, Feb. 19 (UP).—BOSTON CELTIC owner Walter Brown has nicked Kansas basketball star Wilt Chamberlain, the National Collegiate Athletic Association, and retired Coach Phog Allen with his latest barrage of verbal potshots.

The Celtic owner charged yesterday that "Wilt Chamberlain, Kansas's great sophomore, should never be allowed to play in the National Basketball Association for the way he proselyted himself to go to college."

Turning his verbal guns on the N.C.A.A., Brown said: "It's a travesty on college ball and the sanctimonious N.C.A.A. should be shamefaced for permitting the boy to play at Kansas."

Though Brown said he has no actual figures on what enticed the seven-foot Philadelphian to Kansas, he said that retired Kansas Coach Phog Allen went high for Chamberlain when he "gave it all to him."

Chamberlain is already the draft property of the Philadelphia Warriors. He is due to join the club when he graduates in 1959.

Firestone TIRES
LIBERAL BUDGET TERMS
SUBURBAN Warehouse Tire Co.
2110 MARKET ST. GE. 6-1373

SMART SHOPPERS READ THE WANT ADS

*Top *Priority
TO A
Top Trade
AT
*THOMS
*PONTIAC
5225 DELMAR
Open till 9 Mon. thru Fri., till 5 Sat.

Tastes so rich...
Swallows so smooth

The Finest Hosts and Hostesses Serve
HILL and HILL
KENTUCKY BOURBON AT ITS BEST
Also available as a Kentucky Blended Whiskey in the familiar round bottle

flavor from Kentucky.
Richness from Kentucky.
Smoothness from Kentucky.
It's "Bourbon at its best!"
Take home a fifth of Hill & Hill tonight.

HILL & HILL CO., LOUISVILLE, KENTUCKY, DISTRIBUTED BY: NATIONAL DISTILLERS PRODUCTS CORP.
KENTUCKY STRAIGHT BOURBON WHISKEY—BOTH 86 PROOF—KENTUCKY BLENDED WHISKEY, 65% GRAIN NEUTRAL SPIRITS

Fullmer Adds Little to His Prestige in Win Over Durando

Fans Boo In Late Rounds

DENVER, Feb. 19 (AP)—Gene Fulmer added $8400 to his bank account but little to his prestige as middleweight boxing champion with a unanimous decision over Ernie Durando last night in a 10-round non-title fight.

Some of the 6132 fans, who paid a Denver record gate of $24,145, chimed in with booes and staccato handclaps in the late stages of the bout in Auditorium Arena.

Durando, 163, battle scarred veteran of 66 pro fights since 1946, stayed on his feet all the way while soaking up every punch the 162-pound champion uncorked. Durando shook up Fullmer only once, in the seventh.

Referee Ray Keech scored it 50-45, Judge Joe Ullmer 50-42 and Judge Bob Sauer 50-41.

Fullmer, West Jordan, Utah, welder, received 40 per cent of the net gate, $21,001, after taxes. Durando, Bayonne, N.J., was paid $3000.

Fullmer will appear in another match in the Denver Arena next Feb. 27 in a 10-round non-title bout with Charley Cotton of Toledo, Ohio.

Fullmer suffered a slight cut on his left eye in the first round and in the sixth his nose started bleeding from a punch. Fullmer chopped a cut on Durando's left eye in the fifth.

Durando took a steady pounding in the early stages and in the fifth was pinned to the ropes for a full 30 seconds by Fullmer's swarming, wild swinging tactics.

Durando's most effective blow was a right hook near the close of the seventh round that caught Fullmer on the jaw. The champion was back pedaling at the bell.

But the veteran Jersey campaigner couldn't follow through and action slowed in the eighth round. This touched off a bushel of booes and hand clapping from the crowd.

Fullmer stormed out in the ninth round and enveloped Durando in a flurry of wild swings, but none registered effectively. It was the same in the final round with Durando ducking and hanging on to avoid a knockout.

The victory was Fullmer's thirty-eighth in 41 fights since becoming a pro in 1946. Durando has 40 victories, 21 defeats and 5 draws.

Dogs Find Plenty of Game in the National Championship Trials

GRAND JUNCTION, Tenn., Feb. 19 (AP) — Four pointers tried for the national bird-dog championship yesterday, but only two impressed the gallery —Bill Wade and Kilsyth's Dixie Ace.

Bill, owned by W. H. (Bill) Garnier of Bastrop, La., and his brother, Wade Garnier of Amite, La., rang up seven quail bevies and two singles during his three-hour test.

Dixie Ace, owned by Miss Geraldine Livingston of New York City and Quitman, Ga., was on game 11 times. But she may have been charged with unproductive points and the sterner critics held that she ranged too far from her handler.

Bill was braced with Susan Peters, owned by Henry Weil of Paducah, Ky. Susan also ran a good hunt: five bevies, two singles.

Brownaire Tommy, owned by Fred Oosterhoudt of Lake City, Fla., hunted with Dixie Ace. Tommy nailed five bevies and three singles, but tired in his final hour.

What's in a Name? Well, Just Take Old Bones or Upset, for Example

By Jack Rice

"Big Bill" Knapp sat erect, getting the full measure of dignity from his five-foot-two body, and listened to the pretty blonde girl from the New York publicity agency explain how this pipe tobacco company wants to give away a race horse. All a man, woman or child has to do is pick a better name for the horse than any other man, woman or child does, and he's got the horse. There's some hay that goes with the prize, the girl said.

"Bill is the focal point of our promotion," said Mary Hall, the blonde. The promotion is to get newspapers and other horse-lovers acquainted with the contest. For several years pretty, promotion-acquainting blonde girls have come through town this time of year, and this is the first time one has brought an added focal point.

The agency picked a good one, though just how good is slow to register. Knapp could help by volunteering on these newspaper-office stops just what Knapp he is. But at 68 he has time to be modest, and let questions take their course, steering him clear of boasting. It's a system that has its charm.

'Well, Son . . . .'

So he was asked, with pitiful ignorance, if he ever won any big races. Knapp smiled kindly, with the tolerant gratitude of a man who has been offered car-fare and has to admit he's waiting on this corner for his chauffeur to pick him up. "I was on Exterminator when he won the Kentucky Derby in 1918," he said. This was gold. Dig for more. Any other good races?

"Well, I rode Upset, when he beat Man O'War," Knapp said. The chauffeur had come, with Cadillac.

Knapp smiled and said, yes, people are surprised to learn he was with Upset in that race, the one that didn't quite force Man O'War down to being only human, but did prove him only horse, after all. At this distance in time from the actual event, it's a little like talking with the bat Babe Ruth used to hit Homer No. 60, a source of authority never expected to be heard from, about something that only hapened once.

—By a Post-Dispatch Photographer.
BILL KNAPP

"It was just one of those things," Knapp said. "Bad luck beat him. He got off last, and in those days, a jockey could do things he can't do now. I got him in a pocket and kept him there until it was too late." He was apologizing for Man O'War, not himself. He and Big Red had been sporting with one another. It was a perspective that came slowly to Johnny Loftus, though. Loftus was jockey on Man O'War.

Not on Speaking Terms.

"Johnny and I were good friends," said Knapp, "but he didn't speak to me for three weeks." When Loftus did break silence, it wasn't exactly to Knapp. They were part of a four-horse stake race at Havre de Grace, and Knapp was up on Exterminator, Old Bones, the horse with a soul or the biggest part of one, a sense of humor.

Knapp and Old Bones were trailing Sir Barton and The Porter. "I was laying third, and Loftus was fourth, on Cudgel," Knapp said. "Going into the turn, the top two laid away from the rail, and I started through the hole. Loftus yelled to the other two jocks, 'Here he comes, get him.'" Knapp had ridden into a well-planned booby trap. He had a time proving himself no booby.

"They got me," he said, "boxed. I don't know how, but I managed to stand up on Exterminator. I rode out Jack Metcalfe, he was on Sir Barton, and I grabbed his iron, and I said 'Here you go.'" Where Metcalfe was going was over the rail, flipped out of the saddle by a Knapp flick of the wrist on the Metcalfe stirrup. "He started yelling, 'no-no,' and I said, 'Go ahead and yell, you're going.' Then I happened to think, I'd put a bet on Exterminator to win. Usually, I bet my horses to place, but this time I had him to win. I couldn't afford the chance, throwing Metcalfe."

Wrapping It Up.

Knapp got back to racing, but Exterminator, riding along with his man and giving the monkey business all the help he could, wasn't able to return his all to horse business in time to win. The great gelding lost by a nose to Cudgel. Knapp said he didn't know, if he had it all to do over, whether he'd throw Metcalfe or not. He'd still bet Exterminator to win, though.

The blonde Miss Hall was plaintive. "The trouble you have, getting anyone interested in giving away a horse. All they want to do is talk, tlak, talk to Willie here. Can't you at least put in a story how to enter the contest? Now, it's really easy. Every entry must have a wrapper. . . ."

See your tobacco store man. Soap wrappers won't do.

C.C.N.Y. and Long Island U. 'Not Acceptable' at Garden, Irish Says; 1951 Bar Is Continued

NEW YORK, Feb. 19 (AP)—Ned Irish, executive director of Madison Square Garden, today revealed that C.C.N.Y. and Long Island University still are barred from playing basketball in the Garden as a result of the 1951 scandals.

The continued bar was revealed by Irish at yesterday's regular weekly basketball writers luncheon.

Dave Polansky, present C.C.N.Y. coach who has brought the Beavers back to "respectibility" with an acceptable 11-3 record, was asked "if City would play in the Garden again."

But before he could answer, Irish angrily interrupted.

"For years City has been asked whether it would play in the Garden again. But no one ever has taken the trouble to ask the Garden if City could play there.

"Six years ago we decided, and I was instructed by the board of directors, not to permit City College or L.I.U. to play in the Garden. Those teams did some terrible things, in addition to canceling contracts, and then put the onus on the Garden.

"We were ashamed of them."

Irish explained that St. John's of Brooklyn, Manhattan and N.Y.U., the three schools which regularly play in the Garden, and the Garden's board of directors "have the say as to who plays" in the big Eighth Avenue arena.

"Some day," said Irish, "the situation may change, but as of now City and L.I.U. are not acceptable."

A City College spokesman said the school "is perfectly happy with its present athletic program and there is no thought of playing in the Garden. We are happy playing in our own gym."

L.I.U. no longer has a varsity schedule in basketball.

The 1951 scandals were touched off when Junius Kellogg of Manhattan told the District Attorney's Office that he and other players had been approached by gamblers who wanted them to shave points. An inquiry followed, with C.C.N.Y. and L.I.U. players and those of several other schools admitting their part in the scheme.

Ed Walsh Is Not in Financial Distress, His Son Asserts

CHESHIRE, Conn., Feb. 19 (AP) — Former Chicago White Sox pitcher Big Ed Walsh, seriously ill with arthritis at 74, says he can't afford the postage to answer autograph requests, but his son says his father is not in financial distress.

Walsh, a former Pennsylvania coal miner whose fast ball swept him to baseball glory 50 years ago, reluctantly confessed his plight to newsmen who visited him last week.

He expressed some bitterness about the failure of today's "high-salaried baseball players to do something about including the oldtimers in their pension plans."

"I wasn't there when my father was interviewed last week by newspapermen," said Robert Walsh last night, so he didn't know if his father had said he was in no position to buy postage stamps.

But young Walsh said his father certainly didn't mean to imply he needed help.

Walsh said his father gets a $900 pension from the city of Meriden as a result of 15 years as caretaker of a filtration plant, another $50 a month pension from the old-timers baseball players association, and about $100 a month from social security.

Furthermore, asserted young Walsh, his father "is receiving the best of medical care."

County Classic

(AT ARCADE LANES)

T-Up No. 2 (2)					
Domijan	148	135	152	230	665
Freeman	180	228	222	211	841
Headley	170	160	170	220	720
Total	498	523	544	661	2226
Millburg (2)					
Ickenroth	164	168	182	187	701
Abramczyk	192	171	221	179	763
Blackford	220	181	212	248	859
Total	576	520	615	612	2323
Kile (1)					
Rupp	196	139	172	147	654
Beckmann	223	183	195	210	809
Hull	210	167	172	182	731
Total	627	489	537	539	2194
Lindell (3)					
Rothermich	155	221	257	204	837
Itogawa	166	168	191	196	751
Anello	190	170	170	185	715
Total	541	559	618	585	2303
Bra-Wal (1)					
Hartmann	180	173	214	174	741
Meade	181	206	140	211	738
Jovanovic	168	231	192	149	740
Total	529	610	546	534	2219
T-Up No. 1 (3)					
Stegemann	242	156	210	255	863
Hein	191	209	211	170	781
Hecht	178	211	197	200	786
Total	611	576	618	625	2430

University to House Fans for Hambletonian

DU QUOIN, Ill., Feb. 19 (UP) —Southern Illinois University has agreed to help house some of the thousands of visitors who are expected at the thirty-second Hambletonian Stake to be decided next Aug. 27 at the Du Quoin State Fair.

E. J. Hayes, president of the Fair Association, said S.I.U. President D. W. Morris has offered three new residence halls on the campus for housing visitors.

Hayes said the accommodations for approximately 1600 persons will go a long way toward solving the No. 1 problem in the area's first year as host t othe world's richest harness race.

The Fair Association is cataloging all hotel and motel rooms in a 50-mile radius of Du Quoin and private rooms in the city.

Arrangements are being made to handle some 50,000 persons at the Hambletonian.

Baptist Basketball.

Ballwin reached the final round of intermediate division play in Baptist Church League basketball by defeating Carondelet, 50-26. Ballwin will play Fourth Baptist for the title.

In other games Fairview was a 70-62 winner over Third Baptist, and Affton defeated Calvary, 46-40. These were senior men's consolation games. Kingshighway won from Lafayette Park, 40-26, in intermediate consolation.

STATE CLASS S BASKET SCORES

By THE ASSOCIATED PRESS

First Round.

AT HERMANN
Tuscumbia 83, Chamois 57.
New Haven 70, Auxvasse 22.
Bland 108, Augusta 58.

AT SMITHTON.
Green Ridge 61, Climax Springs 57.
Deepwater 62, Hughesville 50.
Lincoln 58, Otterville 41.

AT MALTA BEND.
Houstonia 77, Harrisburg 38.
Malta Bend 54, Mercy Academy Marshall 48.
Boonville Catholic 52, Alma 33.

AT NIXA.
Ash Grove 65, Norwood 50.
Spokane 95, Walnut Grove 50.
Reeds Spring 67, Vernona 50.

AT HUMANVILLE.
Elkland 48, Wheatland 46.
Mack's Creek 66, Collins 32.
Humanville 73, Phillipsburg 67. (overtime)

AT WHEATON
Diamond 67, Blue Eye 36.
Rocky Comfort 77, Alba 56.
Wheaton 61, Southwest City 33.

AT IRONTON.
Birch Tree 95, Cherryville 63.
Thomasville 80, Patterson 44.
Annapolis 93, Marquand 57.

AT FAGLEVILLE.
Mercer 61, Humphrey 56.
Gilman City 101, Mount Moriah 26.
Ravanna 53, Sheridan 52.

AT FAIRFAX.
Ravenwood 64, Graham 49.
Fairfax 70, Craig 49.
Mound City 55, Bellevue 46.

AT WINSTON.
Winston 47, Larson 46.
Rosendale 69, Forest City 24.
Kearney 63, DeKalb 60.

AT BUCKLIN.
Ethel 42, Novelty 28.
Bogard 65, Cinor 53.
Callao 53, Elmer 45.

AT NEW LONDON.
Silex 70, Ferry 58.
Winfield 91, Madison 60.
Hasco 55, St. Brendards Mexico 53.
Salisbury 59, Keytesville 46.

AT KNOX CITY
Livonia 73, Gorin 68.
LaBelle 58, Brashear 56 (double overtime).
Greenlop 61, Queen City 60 (overtime).

BASKET RANKINGS

NEW YORK, Feb. 19 (UP)—The United Press college basketball ratings (with first-place votes and won-lost records through Feb. 16 in parentheses):

Team.	Points.
1. North Carolina (23) (20-0)	334
2. Kansas (11) (16-1)	315
3. Kentucky (18-4)	233
4. Southern Methodist (17-3)	193
5. (Tie) U.C.L.A. (18-2)	129
5. (Tie) Bradley (17-3)	129
7. Seattle (19-2)	126
8. Louisville (1) (17-4)	118
9. California (16-2)	94
10. Iowa State (15-5)	49

Second 10—11, Indiana, 41; 12, Brigham Young, 23; 13, Vanderbilt, 18; 14, (tie), Dayton and Ohio State, 14 each; 16, West Virginia, 13; 17, Canisius, 12; 18, Michigan State, 11; 19, Kansas State, 10; 20, St. Louis, 7.

Others—Illinois and Oklahoma City University, 6 each; Duke and West Virginia Tech, 5 each; Washington and Notre Dame, 4 each; Syracuse, Wake Forest and Connecticut, 2 each; San Francisco, St. Bonaventure, Manhattan and Cincinnati, 1 each.

NEW YORK, Feb. 19 (AP)—The Associated Press's top 10 teams with first-place votes and won-lost records through Saturday, Feb. 16, in parentheses (points on 10-9-8-7-6-5-4-3-2-1 basis):

Team.	Points.
1. North Carolina (55) (20-0)	806
2. Kansas (17) (16-1)	756
3. Kentucky (2) (18-4)	474
4. Seattle (4) (19-2)	401
5. Bradley (5) (17-3)	387
6. Southern Methodist (17-3)	341
7. Louisville (2) (17-4)	289
8. U.C.L.A. (18-2)	238
9. Iowa State (15-5)	130
10. Vanderbilt (15-4)	99

SECOND TEN

11. Indiana (11-6)	86
12. Wake Forest (16-6)	82
13. Oklahoma City (1) (15-7)	79
14. West Virginia (19-4)	71
15. California (15-2)	70
16. Duke (11-8)	61
17. Kansas State (12-6)	60
18. W. Virginia Tech (3) (21-1)	48
19. Mississippi State (13-7)	47
20. Memphis State (19-4)	45

ILLINOIS HIGH SCHOOL RATINGS

ASSOCIATED PRESS.

Team	Pts.
1. Elgin 19-0	215
2. Collinsville 23-0	214
3. Pinckneyville 24-2	164
4. Herrin 21-2	162
5. Alleman 22-2	150
6. Rock Island 19-2	140
7. Bloom 20-1	131
8. Peoria Central 17-3	122
9. Lanphier 17-3	98
10. East Peoria 18-2	72
11. West Frankfort 18-5	58
12. Lincoln East St. Louis 22-0	54
13. Galesburg 15-4	44
14. St. Anthony 22-1	38
15. Paris 22-2	28

Other teams receiving votes: Pekin, Glenbard, Wood River, Decatur, Alton, Carbondale, West Rockford, Waukegan, Sparta, Notre Dame of Quincy, Rock Falls, Danville, Ottawa and Moline.

I.N.S.

1. Elgin	(19-0)
2. Collinsville	(23-0)
3. Bloom	(20-1)
4. Pinckneyville	(24-2)
5. Lincoln of East St. Louis	(20-0)
6. St. Anthony of Effingham	(20-1)
7. Alleman of Rock Island	(21-2)
8. Herrin	(21-2)
9. Rock Island	(21-2)
10. Lanphier of Springfield	(16-2)
11. Dunbar of Chicago	(18-3)
12. East Peoria	(12-2)
13. Paris	(22-2)
14. Attucks of Carbondale	(21-1)
15. Peoria Central	(17-3)
16. Glenbard	(18-1)

Honorable mention: West Frankfort, Mt. Vernon, Edwardsville, Pekin, St. Bede, Freeport, Vandalia, Carrier Mills, Champaign, Madison, Decatur, Galesburg, Springfield, Hyde Park, Crane and DuSable of Chicago, Barrington and Evanston.

Prep Games Tonight

SUBURBAN LEAGUE
Clayton at Wellston, 8.

CATHOLIC LEAGUE
St. Francis de Sales at Coyle, 8.

NORTH COUNTY LEAGUE
Riverview at Fairview, 3:30.
Maryland Heights at Jennings, 8.

SOUTH COUNTY LEAGUE
Affton at Hancock, 8.

KASKASKIA CONFERENCE
Red Bud at Waterloo, 8.

M-B-C CONFERENCE
Troy at Worden, 8.

MID-WESTERN CONFERENCE
Madison at Roxana, 8.

NON-LEAGUE
Bayless at John Burroughs, 3:30.
Country Day at DeAndreis, 4.
Principia at Pattonville, 4.
St. Mary's at Beaumont, 8.
Central at Assumption, 8.
Lincoln of East St. Louis vs. Sumner at Hadley Tech., 8.
Labourre at C.B.C., 8.
Brentwood vs. Lutheran at Concordia Seminary, 8.
Francis Howell at St. Charles, 8.
Chaminade at Bonne Terre, 8.
Hazelwood at Valley Park, 8.
Washington, Mo., at Eureka, 8.
Lindbergh at Northwest of House Springs, 8.
Freeburg at Dupo, 8.
Lebanon at Aviston, 8.
Western Military Academy at Bunker Hill, 8.
Livingston at Medora, 8.
Bethalto at Staunton, 8.
Cahokia at Belleville, 8.
Ashley at Coulterville, 8.
New Baden at Marissa, 8.
Kinloch at Lincoln of Venice, 8.
Mercy at St. Louis U. High, 8.

Ozark Mat Tourney Scheduled March 1-2

The annual Ozark A.A.U. wrestling tournament will be held at the Arthur Hoech Junior High gym, 3312 Ashby road, Overland, March 1-2. National intercollegiate rules will apply, with the following weights in both the open and novice classes: 97, 105, 115, 123, 130, 138, 147, 157, 167, 177, 191 and heavyweight.

Eligible for the novice class are those wrestlers who have never placed first or second in any wrestling meet, nor first in a novice competition. Novice wrestlers also must be 18 years old or under.

Entry blanks may be obtained from Jack E. Grubbs, Ozark wrestling chairman, 10505 Maddox, Overland 14, Mo.

Metro Classic

(AT BOWL-MOR)

Sun Crest (2)	1	2	3	T.
Neiger	278	236	197	711
Abein	235	181	202	618
Schneider	176	183	187	546
Sluning	233	207	180	620
Probst	234	236	214	684
Totals	1156	1043	980	3179
Parente's (1)				
Wesling	264	204	245	713
Ringhoser	136	181	190	507
Prosperi	236	203	226	665
Straub	244	189	192	625
Krentz	198	223	245	666
Totals	1078	1000	1098	3176
Pellin's (2)				
Bliss	216	183	204	603
Tonkovic	174	208	215	597
Jung	189	184	181	554
Menz	217	221	246	684
Singer	183	183	202	568
Totals	979	979	1048	3006
Luigi's (1)				
Krieg	264	192	172	628
Dierkes	170	201	202	573
Watson	193	155	174	522
Zelinsky Sr.	202	198	199	599
Heckerle	200	231	147	578
Totals	1029	977	894	2900
Griesedieck (2)				
Roberson	280	199	160	659
Delus	184	174	246	604
Varella	190	177	158	525
Jennings	153	204	195	552
Wessel	213	213	213	639
Totals	1020	967	972	2959
Phelim O'Toole's (1)				
Adler	190	177	257	624
Dinnius	166	180	230	576
Lange	172	225	240	637
Brown	234	171	192	597
Topolski	181	180	225	586
Totals	943	933	1144	3020
Monnig (1)				
Nash	204	210	230	644
Petrov	208	181	209	598
Novak	201	179	233	613
O'Dell	210	221	248	679
Sutton	179	200	175	554
Totals	1002	991	995	2988
Kuis (2)				
Zelinsky Jr.	218	187	206	611
Goetz	199	194	214	607
Burke Sr.	247	159	194	640
Moellenhoff	206	164	257	627
Moser	245	202	268	715
Totals	1115	946	1139	3200

County All-Stars

(at SILVER SHIELD LANES)

Griesedieck (3)					
Bean	209	192	221	245	867
Guerra	234	162	180	156	732
Lindsay	201	236	169	233	839
Pallardy	157	168	234	184	743
Totals	801	758	804	818	3181
Winterwood (1)					
Schewe	176	202	233	217	828
Mathews	188	256	181	162	787
Muich	172	183	181	166	682
Williams	196	159	188	173	716
Totals	732	800	763	718	3013
Silver Shield (1)					
Burke	202	199	206	229	836
Radcliffe	150	199	216	168	733
Holtsclaw	186	248	178	191	803
Thompson	186	158	157	191	692
Totals	724	804	757	779	3064
Francis (3)					
Briscoe	155	177	149	146	627
Mathiesen	202	227	198	223	850
Gates	251	256	215	203	925
Schleuaner	205	225	198	160	788
Totals	813	885	760	732	3190
Johnson (4)					
Green	234	224	238	181	877
Roffe	199	188	213	199	799
Shimkus	224	206	211	258	899
Johnson	179	192	214	201	786
Totals	836	810	876	839	3361
Valencia's (0)					
Weber	166	216	226	295	803
Sterling	243	196	188	186	813
Santens	152	199	189	186	726
Briscoe Jr.	186	168	191	140	685
Totals	747	779	794	707	3027
Olive (2)					
Salerno	157	199	213	180	749
Schaefer	225	204	167	168	764
Hulsey	192	244	190	203	829
Snyder	179	265	190	191	825
Totals	753	912	760	742	3167
Mason (2)					
Zupan	190	183	184	168	725
Panberthy	192	179	203	198	772
Campbell	192	225	241	134	792
Tharp	215	174	226	208	823
Totals	789	761	854	708	3112

New Athens Winner.

A 15-foot field goal by Jim Woods with only four seconds of play remaining gave New Athens High School's basketball team a 48-46 victory over Cathedral High. Woods had 21 points to pace the scorers. Chuck Hasenstab netted 14 for the losers.

The box score:

New Athens (48).	FG.	FT.	F.	Cathedral (46).	FG.	FT.	F.
Woods	7	7	2	Scheibel	4	2	4
C. Keck	4	6	2	Ob'dorfer	3	2	2
F. Keck	0	1	1	Dinges	2	0	4
Main	3	2	2	Buss	2	2	2
Behnken	0	4	2	Hasenstab	6	2	1
				Gore	0	0	2
				Monken	2	0	1
				Koehler	0	0	2
Totals	14	20	9	Totals	19	8	18

Score at half: New Athens 22, Cathedral 2.

Scotts, Soells Meet Tonight

The Scotts and the Bob Soells will meet tonight at 8 o'clock, with the loser dropping from the Muny Open basketball tournament. The winner will go into the final round against Fix Mix Sunday afternoon at Sherman Park, the site of tonight's game. There will be no admission charge tonight.

Both the Scotts and the Soells have lost once in the two-losses-and-out meet. The Soells downed the Scotts in the first round, 72-67, and the Soells were nosed out by Fix Mix in overtime Sunday, 87-85. Fix Mix is unbeaten in the playoffs.

If tonight's winner beats Fix Sunday, the two teams will play again for the title a week from tonight at Sherman.

Unbeaten Cocos and once-defeated Manchester, the only teams left in the Closed Division playoffs, meet Sunday afternoon.

C.Y.C. Basketball.

SENIOR MEN
Cathedral 60, St. Philip Neri 55.
St. Pius 50, St. Monica 48.

JUVENILE BOYS
(Second round, playoffs.)
Ascension 50, Epiphany 39.
St. Paul 47, Cathedral 43.
Holy Innocents 51, Our Lady of the Pillar 28.

Gil Turner Signed.

NEW YORK, Feb. 19 (UP)—Gil Turner of Philadelphia and Rudy Gwin of Cleveland signed yesterday for a 10-round middleweight bout to be held at the St. Nicholas Arena on March 4. The bout is the "regular" widely televised Monday night feature.

FAMOUS MIDAS MUFFLERS
FREE INSTALLATION
15 Minute Service While You Wait
No Appointment Necessary
Work Done by Skilled Muffler Specialists

FACTORY WRITTEN GUARANTEE FOR THE LIFETIME OF YOUR CAR
GOOD AT MIDAS MUFFLER SHOPS FROM COAST-TO-COAST

SAVE AT THESE LOW PRICES

		Muffler
Buick	1937-52	13.00
Chevrolet	1937-53	9.45
Chevrolet	1954-55	11.65
Chrys. 6-cyl.	1942-52	11.30
De S'to 6-cyl.	1942-52	11.30
Dodge 6-cyl.	1942-52	11.30
Ford	1941-53	8.90
Ford V-8	1954-55	11.35
Hudson	1948-51	13.80
Mercury	1949-51	8.95
Olds 8-cyl.	1942-50	14.70
Oldsmobile	1951-53	13.15
Plymouth	1942-54	11.30
Pontiac	1941-54	9.25
Stude Champ	1947-52	8.35

Call for Prices Not Listed

SAVE MONEY—BE SURE! Look for the Midas Sign—America's only coast-to-coast network of exclusive auto muffler shops.

MIDAS MUFFLER SHOP LIFE POST

MIDAS MUFFLER SHOP
FR. 1-3164
1163 S. KINGSHIGHWAY
Just North of Manchester
8 A.M. TO 6 P.M. DAILY
FRIDAY 8 A.M. TO 9 P.M.

WHISKEY COSTS LESS AT
People's 9-0-5
Case discounts on all brands.
FO. 1-5510. FREE DELIVERY
44 Stores All Over St. Louis

TIRE SALE!
WHILE THEY LAST!
10—640x15 . . $5.95 Exch.
25—670x15 . . $5.95 Exch.
7—710x15 . . $6.95 Exch.
51—760x15 . . $6.95 Exch.
GUARANTEED TOP CAPS
MOHAWK REPAIR MATERIALS USED EXCLUSIVELY
NOEL TIRE
4961 EASTON

Better SEE the MAN with the GREEN CANE
Learn how—just for taking a ride in a new '57 Chevy—you get,
FREE A GREEN CANE A LUBE JOB
Plus an opportunity to win— $50.00 IN CASH
In the big contest now on at
KOENIG CHEVROLET
220 W. Lockwood
Web. Groves WO. 2-3333
Open nites 'til 9

MIDWEST SPORTS SHOW
SAT. FEB. 23 thru SUN. MAR. 3
ARENA SAT. & SUN. 2-11 P.M. MON. thru FRI. 7-11 P.M.

BIG 9-ACT STAGE & TANK SHOW featuring Tommy Bartlett, M. C.
Also
LOG ROLLING—CASTING
TRAINED ALASKAN HUSKIES
SPARKY THE SEAL—ARCHERY
SHOOTING & KNIFE THROWING
TRAMPOLIN ACT—THE MOST AMAZING WIRE ACT EVER SEEN
—ADMISSION—
Adults 90c, Children 50c
THE SHOW FEATURING EVERYTHING FOR YOUR RECREATION
Over 1000 Exhibits
TWO PUBLIC TROUT FISHING TANKS

GET OUR DEAL ON A NEW '57 PLYMOUTH OR DE SOTO
Before You Buy Any Car
CLAYTON MTR.
PLYMOUTH-DE SOTO
8455 Maryland, PA. 7-2200

A Soothing, Cooling SHAVE CREAM
Gives faster, more comfortable shaves. A great after shave massage. Softens rough skin. 39¢
It's Medicated for Fast Relief
MEXSANA SKIN CREAM WITH LANOLIN
A ROUGH PRODUCT

WE SPECIALIZE IN
FORD FLEET SALES!
1 or 1000 Cars or Trucks
Call Mr. Johnson or Mr. Stone
EV. 5-2513 — NO OBLIGATION
Geo. PAPPAS FORD CENTER
Your St. Louis Ford Dealer
6421 EASTON

My family thrives on 3 LITTLE KITTENS All-Fish CAT FOOD

8 oz. Single Feeding Size — 15 oz. Economy Size

SCIENTIFICALLY NEW!
REDUCING FOR MEN
Bathe Your Way to Health With Belcher Health Baths!
Thanks, St. Louis, for your overwhelming acceptance of our health-giving service. Due to this increased volume of business we have enlarged our staff to serve you more efficiently.
COME AND BRING A FRIEND
1. You will be furnished Shower Shoes and Linen from attendant.
2. Free Shoe Shine (give shoes to attendant).
3. Limber up room with Personal Supervision or Electric Exercycle, 2 Electric Vibrator Belts, Slant Board, Wall Pulley, Weight Lifts, Body Vibrator, etc.
4. Table exercises given by attendant.
5. Try some of the Sulphur Mineral Water from our own natural spring in St. Louis.
6. Dry Heat Room (15-30 minutes.)
7. Cool off period (5 or 10 minutes).
8. Re-enter Dry Heat Room if desired.
9. Needle Point Shower.
10. Salt Glow in Steam Room.
11. Steam Room (3-8 minutes).
12. Cool off period (5 minutes).
13. Re-enter Steam Room if desired.
14. Needle Point Soap Shower.
15. Try our heated Swimming Pool.
16. Swirl Pool Tub Bath (Sulphur Mineral Water if desired).
17. Cord Mitt Massage in tub.
18. Neck Massage in tub.
19. Brisk Soap Massage with Cord Mitt.
20. Hand Soap Massage.
21. Shower & Scotch Douche with pressure hose.
22. Alcohol Rub.
23. Vibrator Treatment.
TWO BEAUTIFUL SLUMBER ROOMS
stay all night if you wish at no extra cost. Go as often and stay as long as you like in any department.
ALSO INCLUDED IS LENGTHY SWEDISH MASSAGE WITH OIL at no additional cost.
ALL THIS FOR $4 10 VISITS FOR $30
Doctors orders followed
OPEN 24 HOURS EVERY DAY—INCLUDING SUNDAY
Member of American Associates of Masseurs and Masseuses
BELCHER BATH & MASSAGE PARLOR
407 LUCAS CE. 1-7015

FLEISCHMANN'S PREFERRED WHISKEY HAS NOT RAISED ITS PRICES!

Now . . . more than ever, Fleischmann's gives you more enjoyment at no extra cost.
And still a full 90 Proof!
BLENDED WHISKEY • 90 PROOF • 65% GRAIN NEUTRAL SPIRITS
THE FLEISCHMANN DISTILLING CORPORATION, NEW YORK CITY

NEW '57 FORD

$49.84 MONTH
INCLUDES INTEREST AND INSURANCE FOR 36 MONTHS
TWO-DOOR SEDAN FULLY EQUIPPED WITH HEATER AND DEFROSTERS, AIR FILTER, TURN INDICATORS, OIL FILTER, 5 TUBELESS TIRES, TWO-TONE UPHOLSTERY, DUAL WINDSHIELD WIPERS, AIR FOAM SEATS — FACTORY WARRANTY.
YOUR CAR CAN BE THE DOWN PAYMENT REGARDLESS OF CONDITION, PAID FOR OR NOT IF YOUR EQUITY IS $450
COMMUNITY MOTORS
5244 Natural Bridge
RIDE BETTER FOR LESS
FORD Authorized DEALER

HIGH ROLLERS

ARCADE LANES
BFA Traveling League
256 Ray Hucismann Walt Hammill 728
A.G.P.C. Mixed League. Women.
175 M. Bruce M. Schlueter 498
Men.
223 W. Hecht W. Hecht 630
Wagner Foremen.
256 L. Robbins G. Browning 618
Arcade Monday Handicap.
248 O. Weber G. Beckmann (4) 330
St. Louis County Classic.
255 K. Stegman K. Stegman (4) 881
ARWAY RECREATION
Womens Traffic Club.
189 J. Culver W. Hoffman 491
Kingsway Women.
187 E. Yankoff M. Obermoeller 484
S-K Men.
230 N. Candela N. Candela 563
Arway Hdcp. Classic.
245 T. O'Brien T. O'Brien 623
BADEN RECREATION
Baden Handicap
244 E. Ruhr A. Panter 607
St. John Bosco K. of C.
206 Stan Hervatin Dr. L. Lawton 539
BETHLEHEM LANES
Real Estate League.
211 Carl Methudy W. Gerling 542
Fourth Baptist Church. Women.
156 Marge Russell M. Russell 408
Men.
191 Bill Murdaugh B. Murdaugh 537
B-L-B LANES
St. Matthews' Women.
207 J. Wunderlich J. Wunderlich 459
Thirty Mrs. League.
174 F. Koviak E. Brinkman 453
Hathaway Manor Women.
173 S. Aichler S. Aichler 410
BEVO BOWL
Bevo Doghouse. Women.
181 D. Hegger D. Hegger 500
Men.
202 D. Mantz D. Mantz 583
Brewery Workers No. 1.
234 Roy McKinley Gil Sheeley 574
234 Gil Sheeley
Monday Matinee Women.
214 E. Bartels J. Weber 496
V-E Men.
220 Fred Kuchenig F. Kuchenig 619
Monday Business Men.
221 Bob Sahr Bob Vien 644
Bevo Pin Dusters.
245 Gwin Herbert G. Herbert 602
BOWL-A-WAY LANES
B-A-W Major.
225 Claude Fears C. Fears 661
Women Pin Pushers.
227 Pat Kalicki Beulah Henneberry 545
BOWL-MOR LANES
B-M Doghouse. Women.
251 Ethel Hill Ethel Hill 600
Men.
247 Frank Ringhofer F. Ringhofer 702
Friendship Women.
213 M. Sommer D. Dippel 503
B-M Junior Classic.
288 Frank Ringhofer W. Brown 731
Metro Classic Scratch.
280 Robt. Roberson Harold Moser 715
Ashworth Memorial Doubles.
268 Jim Petrov Dr. Chas. Lange 725
BOWLING ESQUIRE
Optimists Club
213 Paul Herold P. Herold 584
Lutheran Brotherhood
210 R. Proske Vic Gram 585
Westwood C.C. Mixed Women
169 Betty Glaser B. Glaser 414
Men
210 Joe Pollak W. Hamburg 529
BOWLING GRAND
St. L. Baptist S.S. Women
169 S. Key S. Key 439
169 R. Harrison
St. L. Baptist S.S. Men.
219 D. Herman D. Heineman 486
B-G Women Boosters
218 G. Hicks Bry Barry 558
B-G Men's Handicap
231 D. Graci D. Brummer 600
BOWL-O-CRAT
Bell Telephone Women
197 Helen Mueller H. Mueller 518
Artophone Men
223 D. Zajicek D. Zajicek 571
Wydown Men's Club
256 A. Doggett A. Doggett 620
BOWL-RITE LANES
Overland Business Men—7
248 J. Walsh R. McDonald 594
Overland Business Men—9
249 J. Hurley H. Struckhoff 616
BRENTWOOD BOWL
Webster Groves Women.
187 J. Held Norma Cortopassi 496
Rockette Rollers.
202 Gwinn Herbert G. Herbert 554
N.A.C.A. Men.
204 A. Haines E. Etling 555
Goff-Moll Post No. 101.
244 Fred Menendez F. Menendez 602
Monday Men.
255 Robt. Schroeder R. Schroeder 628
CARONDELET Y.M.C.A. LANES
Churchmen's League.
234 H. Stevenson H. Stevenson 610
CENTURY LANES
Lemay Women. (Doubleheader.)
226 Alma McKay A. McKay 573
211 N. Tenton N. Wetstein 524
Jolly Four Mixers. Women.
211 J. Kuhlmann J. Kuhlmann 545
Men.
226 R. Beckmeier R. Beckmeier 576
CHEROKEE LANES
Cherokee Indians.
214 B. Folk B. Folk 539
Cherokee Hdcp.
228 V. Trokey R. Sprenger 602
CHIP-WA LANES
American Legion.
210 M. Heinkel T. Beis 567
C.-W. Men's Handicap.
228 E. Trenary E. Trenary 565
CLAYTON BOWL
Clayton Couples. Women.
180 Marilyn Brodnick Jane Cross 479
Men.
200 Jerry Brodnick Ed Busch 534
200 Ed Busch
Monday Moms.
167 Jackie Silverblatt J. Silverblatt 474
COMPTON-SHENANDOAH
Women's Merchants League.
167 S. Freeman W. Adams 475
CORPUS CHRISTI LANES
Herzog Mothers.
188 T. Land K. Miller 485
Holy Name Men.
225 E. Higgins A. Gerhart 590
Jennings Classic.
248 W. Hough W. Hough 660
DISTER BROS. LANES
Dister Doghouse. Women.
191 D. Busken D. Busken 530
Men.
255 J. Paris J. Paris 669
Early Birds Women.
194 J. Giles J. Giles 540
Monday Business Men.
221 S. Rybinski J. Burnett 567
DU-BOWL LANES
Nordberg Nite Hawks
230 J. Strobel F. Hill 570
S.-S. Lions.
245 A. Ragsdale A. Ragsdale 591
S.-S. Business Men.
235 S. Goodman R. Jesmen 646
EDDIE'S LANES
St. John's Community Handicap.
244 C. Daske C. Daske 644
Star Dusters.
224 Tom Shea Tom Shea 566
EMBASSY LANES
Club 20 League
222 B. Schill B. Schill 607
Embassy Mixers Women
175 M. Schleich M. Schleich 463
Men
223 Bob Stubbs Bob Stubbs 644
L-M Local No. 325
234 B. Abernathy E. Baumgarth 625
Embassy Handicap
238 A. Steinmeyer B. Harris 636
EPIPHANY LANES
Rolling Pins.
210 Gerry McClurg R. Friend 530
Monday Night Mixed. Women.
202 C. Stein C. Stein 439
Men.
246 Rev. P. Kaletta Rev. Kaletta 554
FAIRGROUNDS BOWL
F-B Gran-Nats.
213 Marge Sheshane M. Sheshane 557
Monday Mat. Women.
184 Delores Kessinger G. Schlieper 517
184 Gert Schlieper
Monday Men.
237 Ray Luenebrink Paul Gossrau 608
FERGUSON LANES
Greater Ferguson Handicap
253 Glenn Estes G. Estes 638
Ferguson High Boys
238 O. Wessel Jr. O. Wessel Jr. 621
Joe Hall Memorial
220 Ray W. Scott R. Middendorf 593
FLORISS LANES
Doghouse League Women
236 Jackie Young Jackie Young 573
Men
207 Les Koeneman L. Koeneman 567
American Handicap
256 V. Christman Dennis Chaplis 683

Floriss Women
222 Colleen O'Gorman C. O'Gorman 622
Central Rowing Club
214 Bob Huehnerhoff G. Baker 575
GRAND-PARK CENTER
Sunday Early Birds.
234 H. Haegele H. Haegele 573
Passenger Club.
225 L. Estill J. Mellse 583
L.-C. Men's League.
224 W. Staub W. Staub 614
AFL Women.
184 Vi Colestock Vi Colestock 490
AFL Men.
244 T. Vogt F. Genovese 611
HOHMAN'S LANES
Lemay Keglers
177 R. Sandusky R. Sandusky 478
HOLLYWOOD BOWL
Monday Night Women.
182 A. Smith J. Carr 479
Monday Men.
224 J. Falloni O. Molloy 566
Rock Hill Baptist Mixed. Women.
181 M. Broyles H. Ruesing 466
Men.
231 L. Hofer L. Hofer 578
KIRKWOOD BOWL
Kirkwood Junior Boys.
197 K. Seitz T. Krebs 339 (2)
K-B Sunday Mixed. Women.
185 L. Reinschmidt L. Alexander 471
Men.
211 F. Taylor M. Clark 557, E. Seiler 557
Kirkwood Boosters.
212 R. Heyer L. McLafferty 574
Kirkwood Major Handicap.
256 T. Hayden T. Hayden 647
KNITTIG BROS. LANES
K.-B. Classic Scratch
235 W. Thelemann W. Thelemann 625
K.-B. Women
180 Dee Hammerschmidt E. Letcher 481
St. Francis Men
214 R. Horst E. Loos 545
214 E. Loos
Assumption League
216 J. Smith J. Smith 547
LEMAY BOWL
J.-B. Vet Hospital Mixed Women
134 V. Anon D. Lawrence 362
Men
202 L. Brandt L. Brandt 499
Men's Advertising League
217 G. Parker V. Soper 554
LONDOFF LANES
Londoff Women
182 Mary Fleig Mary Fleig 493
Londoff Men
211 Rich Pick Rich Pick 545
TREC Men
235 G. Mansfield L. Abbey 582
Mallinckrodt Women
191 Kay Kahle T. Starmann 469
Londoff Men.
235 G. Herbig P. Manno 567
Emerson North Side.
222 S. Pattitch C. Strauss 599
Samuel Men.
204 B. Bentine M. Labaido 528
Samuel Women.
224 G. Brostron P. Cunio 499
Boatmen's Bank Women.
181 P. Tracy P. Tracy 475
MIDWAY LANES
Sunrise Men.
215 O. Pucci H. Nagle 558
Vickers Men.
204 Red Blackman Ferd Schuth 563
Midway Classic.
238 C. Libhart Bob Long 614
MUELLER'S RECREATION
Mueller's Major Hdcp.
236 Jake Jaeger Jake Jaeger 676
Greater Ins. League
244 Dick Haefer John Margold 600
M-R Mixed Doubles Women
180 Dot Kalecak Dot Kalecak 490
Men
204 Paul Camp P. Camp 557
NELSON BURTON LANES
Mo.-Portland Men.
212 J. Leuchtman E. McCrory 528, R. Ohnemus 528
Wesley House Men.
201 P. Collins R. Lemp 570
JYO Boys' League.
184 S. Smith S. Smith 473
Burton Monday Women.
170 E. Hack L. Moss 438
PALACE BOWL
S-S Opti-Mrs.
204 D. Everding G. Krysl 510
South Side Bakers.
235 Art Walz A. Walz 547
American Can
232 B. Metzger B. Metzger 618
St. Louis Rotary.
229 J. Johnson E. Leavy 568
Brown Shoe Men.
237 J. Cusimano J. Cusimano 618
Monday Night Handicap.
253 A. Rausch R. Dilthey 610
Veneer Mixed. Women.
190 D. Ellebrecht D. Ellebrecht 483
Men.
258 F. Eck S. Berg 610
Nite Hawks.
246 D. Baudo D. Baudo 655
PALM LANES
Emerson Men
228 W. Bleckman E. Clary 599
Nativity Women
202 Lee Dilk Lee Dilk 496
PERPETUAL HELP LANES
Monday Business Men.
215 J. Mulch B. Holmes 585
MAPLE BOWL
Maple Handicap.
231 G. Menard F. Rohlfing 562
Maple Grove.
231 B. Kessler B. Kessler 578
PLAYDIUM LANES
Monsanto Men.
276 T. Bertrand T. Bertrand 605
RAY HOLMES BOWL
Carter Men.
226 Mike King Mike King 621
Bird Nest Women.
190 M. Stark B. Baumann 486
North Side Women.
163 F. Pape F. Pape 444
Holmes Junior Mixed. Girls.
132 C. Chambers C. Chambers 366
Boys.
181 F. Quirk D. Rico 408
Sunday Morning League.
242 J. Bollman Ed Rau 619
Major Handicap.
246 V. Kuvs V. Kuvs 657
Forest City Mixed. (Women.)
170 A. Widman A. Widman 433
(Men.)
220 E. Quinn C. Bokor 515
Marquette Council.
201 W. Berner S. Cockrell 546, G. Anderson 546
Northwestern Handicap.
212 E. Heinz Jr. H. Shulte 580
RED CROWN LANES
Berkeley Business Men.
223 R. Hahn W. Hunt 577
Duchesne Men.
243 R. Granger J. Kujawa 579
REGAL LANES
Carondelet Classic.
247 D. Roman J. McNatt 842 (4)
Brewery Workers.
211 E. Steger H. Goreuch 573
ST. ANTHONY LANES
Monday Men—7.
290 Paul Meyer Frank Mataya 694
Monday Men—9.
246 A. Neuwirth R. Voight 627
ST. ANN'S LANES
St. Gregory Bowlerettes.
200 Virginia Creely L. Cissili 507
Monday Night Owls.
203 Y. Bognar Y. Bognar 495
ST. BONIFACE LANES
St. Boni Business Men
235 H. Gruber H. Gruber 597
Corona Council—7
233 A. Tretter J. Piskulic 599
ST. GEORGE LANES
Affton Handicap.
204 R. Jacobs R. Jacobs 553
Gardenville Women
214 Josetta Bollasina Marcella Deutsch 564
ST. JAMES LANES
Salem E. & R. Mixed
145 D. Tritler D. Tritler 429
Men
253 W. Hunter W. Hunter 585
St. Louis S. & B. Mixed Women
151 W. Graber W. Graber 410
Men
213 D. Williams S. Saak 532
ST. JOHN'S LUTHERAN LANES
Monday Night Women.
210 Dot Mueller D. Mueller 485
ST. JOHN THE BAPTIST
St. John's Doghouse. Women.
188 M. Hartmann D. Gruensfelder 461
Men.
218 E. Kramer E. Kramer 571
Men's 75% League.
236 L. Fleming D. Donnelly 574
SS. PETER & PAUL LANES
Ruth Chapter Women.
212 M. Lesick F. Moorman 528
SARATOGA LANES
Saratoga Mixers. Women.
188 Opal Bosse N. Diederichsen 467
Men.
220 Bob Roth Bob Roth 575
S.-L. Monday Mixers. Women.
202 F. Ott F. Ott 536

Men.
247 B. Rollhaus B. Rollhaus 603
County Handicap.
256 J. Tomasovic J. Tomasovic 673
SOUTHWEST TURNER LANES
S-W Turner Men.
235 R. Hastey R. Hastey 659
SILVER SHIELD LANES
County All-Stars.
265 Chuck Snyder George Gates 722, George Gates 925 (4)
Vinita Matinee.
177 M. Lauck M. Lauck 453
Vinita Women.
235 Colleen Hennessey C. Hennessey 603
Reliable Life.
218 B. Baker R. Lindsay 610
St. John's First Baptist. Women.
157 M. Armenrout J. Maxwell 441
Men.
189 H. Burgess H. Burgess 513
Vinita Mixed League. Women.
198 H. Sands B. Miner 477
Men.
216 George Boden George Boden 556
SILVER SHIELDS DOUBLES
266 R. Burke Joe Pallardy 710
S-S Sunday Mixed. Women.
201 M. Golden M. Briscoe 521
Men.
265 Les Meyer Les Meyer 684
Normandy District Women.
216 O. Cummings O. Cummings 550
STEIN BROS. BOWL
Olympic Women's Classic
207 La Raine Benecke Dot Taylor 583
Sunday Mixed League Women
181 J. Manestar J. Manestar 468
Men
225 Art Kerwin John Manestar 590
Stein's Junior Stars.
197 Dennis Bielicke Harold Brandon 511
S.-S. Super Six Women
163 F. Winter E. Pope 467
Kennard Mothers
168 Helen Garagnani H. Reich 467
168 Helen Reich
Hampton-Chippewa Men
244 E. Kock E. Kock 649
SWEENEY'S LANES
U.S.F.&G. Women.
175 E. Diehl E. Diehl 469
Columbus Girls.
171 Verna Cole Ruth Feldhaus 429
Jolly Mixed. Women.
165 Carmen Schaefer Carmen Schaefer 421
Men.
184 J. Ruelan Al Hinsberg 471
SWISS HALL LANES
Yodlers' League.
199 H. Helfner M. Harbstreet 468

BRITAIN TO FORM ITS FIRST GUIDED MISSILE REGIMENT

LONDON, Feb. 19 (AP) — Britain today announced the formation of its first guided weapons regiment. A War Office spokesman said the outfit will be made up of officers and men trained in America by the United States Army.

This is the latest step in streamlining and reshaping Britain's armed forces to fit the nuclear age.

The Defense Ministry also disclosed that it is studying the possibility of slashing its forces throughout the world — including those in Libya, Hong Kong and Gibraltar.

The new regiment will begin forming next month at Aldershot, 35 miles southwest of London. It will be commanded by Lt. Col. John E. Cordingley, 40-year-old veteran of World War II and the British occupation army in Germany.

Its first weapon will be the rocket-powered "Corporal" — capable of carrying a conventional or atomic warhead — which British soldiers have been learning to use at Fort Bliss, Tex., and at bases in New Mexico and Alabama.

COUNTY GIVEN PROPOSAL ON INNER BELT HIGHWAY

The St. Louis County Council was urged to consider use of Brentwood boulevard between Clayton road and the Daniel Boone Expressway for the proposed Inner Belt Highway in a resolution adopted last night by the Richmond Heights City Council.

The resolution said this site would be preferable to those under consideration east and west of Brentwood boulevard, since they would require grade separations at Brentwood, Clayton and Daniel Boone, whereas the Brentwood boulevard site, at ground level, would need only the traffic interchange already under construction at Daniel Boone.

Much of the present heavy traffic on Brentwood from Daniel Boone to Clayton is through traffic which will be diverted on completion of Daniel Boone from Brentwood to the Express Highway in Forest Park, the resolution said.

C. OF C. OFFICIALS MEET WITH AIRLINE PRESIDENT

How to insure early consideration of United Airline's request to provide St. Louis with direct service to the Northwest was discussed in Chicago today by officials of the Chamber of Commerce of Metropolitan St. Louis and the airline president, W. A. Patterson.

The Civil Aeronautics Board has had United's application pending before them for more than a year. No direct air service to the Northwest from St. Louis exists at present.

Chamber officials participating in the meeting were Richmond C. Coburn, chairman of the board; Aloys P. Kaufmann, president; John Hayward, chairman of the chamber's air board; Milton M. Kinsey, vice chairman of the air board, and Lee K. Mathews, transportation commissioner.

State Senate Votes to Revamp Mental Hospital Control Plan

Bill for Five-Man Commission Similar to One Donnelly Vetoed — Sent to House by 27-0.

By a Staff Correspondent of the Post-Dispatch.

JEFFERSON CITY, Feb. 19 —A bill for administrative reorganization of the State Division of Mental Diseases—similar to the 1955 measure vetoed by former Gov. Phil M. Donnelly —was passed today by the Senate, 27 to 0, and sent to the House.

The bill would place control of the state's five mental hospitals and two training schools for feeble-minded and epileptic children under a five-man commission appointed by the Governor.

Three of the commissioners would have to be physicians who are trained and experienced in the treatment of nervous disorders. The commission would appoint a division director to carry out its policies and programs.

Cure Rather Than Custody.

Purpose of the measure is to place administration of state mental institutions under persons qualified in the field, with greater emphasis on a state mental health program designed to cure patients rather than to provide mere custodial care.

Under the present system, management of the mental hospitals and institutions is directly under a director appointed by the Governor. This system has been criticized because the present director, B. E. Ragland, is a political appointee who had no previous experience in hospital administration or training in the field of mental health.

Former Gov. Donnelly vetoed the 1955 legislation on the ground the management of the hospitals would be under closer gubernatorial supervision if the director were appointed by the Governor rather than a commission.

The new bill was re-introduced this session by Senator Albert M. Spradling Jr. (Dem.), Cape Girardeau, and other Senators who served with him on the special Senate Mental Health Study Committee in 1953-54.

Dog Bet Bill to Floor.

A bill to legalize pari-mutuel betting on dog races was sent to the floor of the Senate, after it was recommended for passage by the Senate Ways and Means Committee late yesterday. Sponsors justified the proposal on the ground it would provide additional tax revenues for Missouri schools.

Proponents were Raymond Harris, Democratic coroner of St. Louis county, and Bernard J. Chuvet, who said he is a New York financier. No one appeared in oposition at the brief committee hearing.

Chuvet told the committee that he had "helped" to finance several dog tracks in the East. He said he is not a track operator himself, "although I have friends who are in the business."

Estimate of Revenue.

He estimated that if dog racing tracks were opened in St. Louis and Kansas City, the State of Missouri would receive between $5,000,000 and $6,000,000 a year as its cut from betting on the races, and from a tax on admissions and track license fees.

Under terms of the bill, all of this money would be turned over to the state public school fund for the education of children.

Coroner Harris, who said he thought dog racing "is one of the cleanest sports you can have," introduced himself to the Senate committee as a lawyer from St. Louis county, but he did not tell the Senators whom he was representing.

He later told the Post-Dispatch he represented a group interested in building dog tracks in St. Louis and Kansas City. He would not identify the persons, saying some were loosely incorporated for general purposes, that several were from St. Louis and one from New York. The corporation is capitalized for only a token $500, he said.

There is "no gambling or gangster element" in the group, Harris said, and he has represented the men over a long period of years. He favors dog track legislation, he said, only to the extent any attorney favors what he is representing.

If the bill is enacted, he said, large, luxury-type dog racing tracks would be built in Missouri and would "glorify the entire community." He showed the Senate committee color pictures of such establishments in Florida.

Harris, a former magistrate at Pine Lawn, assured the committee that only "first class dogs" would compete at the Missouri tracks. They would be a much finer breed of animal than the horses that race at Illinois tracks, he said.

Most of the finest racing dogs, Harris explained, are bred and raised in Kansas. This means that these dogs would be raced at Missouri tracks before being shipped on to race at Arkansas and Florida tracks, he said.

The bill was introduced by Senators Edward J. Hogan, William E. Hilsman and John P. Barrett, all of St. Louis, and Senator Edgar J. Keating of Kansas City, Democrats. Hogan is chairman of the committee which approved the measures.

COUNTRIES USING CANAL AGREE ON OPERATION PLAN

Continued From Page One.

which Gen. Wheeler has expected to be achieved by March 10, would permit all vessels up to 10,000 tons to pass through the canal.

The spokesman at his office in Ismailia said that even if work were begun immediately on the wreckage of the tugboat Edgar Bonnet, it could not be expected to be cleared from the channel is less than three weeks, or before March 11.

The Egyptians still are withholding permission for U.N. salvage crews to begin work on the tug, which is sunk in the canal just north of Ismailia.

For weeks now the Egyptians have been alleging that their divers had discovered explosive charges in the sunken tug and that it would be dangerous for salvage crews to start work on it until the charges had been removed. They continue to assert that the explosives have not yet been removed.

The Egyptian canal authority has refused to give the green light also for the start of work on another obstruction, the frigate Abukir, which is blocking the canal about six miles north of Suez. Two giant German lifts have moved down to the third major wreck, a bucket dredge that was sunk a mile south of the Abukir.

BIDS TO BE TAKEN MARCH 26 ON 2 BOND ISSUE PROJECTS

The Board of Public Service announced today it would accept bids March 26 for two projects in the 1955 $110,000,000 city bond issue.

It published specifications on site improvements and playground equipment for a North Hampton Park, Hampton and Marquette avenues, with an estimated cost of $118,700. Bids were also requested for replacement fo boilers and reconditioning heating systems at the Soulard Community Center and the Jefferson Memorial Building.

The board took under advisement bids from Union Electric Co. to furnish power for city use. For street lights, buildings, institutions and other uses, the firm bid $30,000 for the first 2,250,000 kilowatts a month and eight mills for each additional kilowatt hour. The bid for power to the Water Department has a basic rate of five mills for each kilowatt hour.

Woman Sentenced for Bigamy.

RICHMOND, Ind., Feb. 19 (AP) — Mrs. Cynthia Delores Corradetti, Dayton, O., manicurist who admitted seven marriages, but only four divorces, was sentenced yesterday to three months in prison and a $10 fine. She pleaded guilty of bigamy Feb. 1.

RUSH-HOUR PARKING BAR ON DELMAR NEAR BIG BEND

An ordinance barring rush-hour parking on both sides of Delmar boulevard from Kingsland avenue four blocks west to Vassar avenue was passed by the University City City Council last night.

The bar, to be effective from 7 to 9 a.m. and 4 to 6 p.m., is needed to relieve a traffic bottleneck at Big Bend boulevard, a block east of Vassar, officials said. There is no rush-hour parking bar on the congested part of Delmar from Kingsland east to the St. Louis city limits, where parking meters are installed in front of business establishments.

The council voted also to improve Partridge avenue, for half a mile from Olive boulevard north to Camden court, with 31-foot-wide concrete paving, at an estimated cost of $34,700 to be borne by abutting property owners.

5576 ENROLL FOR SPRING TERM AT WASHINGTON U.

Enrollment at Washington University in day divisions for the spring semester totals 5576 students, or 3.4 per cent greater than last spring, Oliver W. Wagner, university registrar, said today.

The total represents a decrease of 404 students—6.7 per cent — from enrollment during the fall semester, or about the usual amount of drop from fall to spring terms, Wagner said.

Incomplete figures from University College, the adult education division, show an enrollment of 5844, the largest spring total in its history, Wagner said. It makes an increase of 207, or 3.7 per cent, over enrollment last spring.

SEWER DISTRICT REQUESTS EXEMPTION FROM STATE ACT

Special to the Post-Dispatch.

JEFFERSON CITY, Feb. 19 — The St. Louis Metropolitan Sewer District and several Missouri cities requested yesterday that they be exempted from regulatory provisions of the proposed state water pollution control law.

Spokesmen for the St. Louis Sewer District told the Senate Committee on Water and Natural Resources that the district should be excluded because it is now carrying on work in this field in the St. Louis area. Aubrey B. Hamilton, the city's legislative counsel, said the water pollution problem in the St. Louis area is highly complex, but that the sewer district is equipped to work out the solution.

He said Federal regulations govern pollution problems affecting the Mississippi River. The addition of new state regulations he contended, would only complicate the situation and hinder efforts to attract new industries to the St. Louis area. The pending bill calls for the establishment of a state water pollution control commission, which would be given broad authority to prevent sewage and industrial wastes from being discharged into state rivers and streams in harmful quantities.

British Plane Builder Dies.

BRISTOL, England, Feb. 19 (AP) — Sir William Verdon Smith, airplane pioneer and former head of the Bristol Aeroplane Co., died today. He was 80 years old.

River Stages

STATIONS	Flood Stage in feet.	Stage 7 a.m. Today.	Change 24 hrs. In feet.
Keokuk, Ia.	16	1.2	+0.1
Hannibal, Mo.	16	10.0	+0.1
Louisiana, Mo.	15	11.7	+0.2
Dam 24,tw, Mo	23	13.2	+0.3
Dam 25,tw, Mo	23	12.7	+0.1
Morris, Ill.	13	6.8	+0.7
La Salle, Ill.	20	12.3	—0.1
Peoria, Ill.	18	11.6	0.0
Havana, Ill.	14	9.2	0.0
Beardstown, Ill.	14	10.0	+0.2
Grafton	18	14.9	—0.1
Dam 26, Pool	..	23.2	+0.2
Jefferson City	23	3.1	—0.1
Lakeside, Mo.	60	48.2	—0.2
Hermann, Mo.	21	3.0	—0.5
St. Charles	25	7.8	—0.2
ST. LOUIS	30	—0.9	—0.3
Meramec St Pk	11	3.0	—0.1
Union	15	2.6	—0.9
Valley Park	14	0.9	+0.7
Chester, Ill.	27	2.4	—0.8

ELECTRONIC TECHNICIANS!!!

Engineering responsibility can be yours—at IBM!

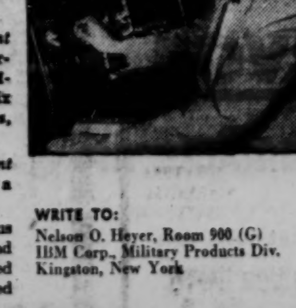

• Perhaps you have a lot in common with Bill Miles, shown here at the operating console of a Project SAGE computer. Two years ago, Bill, without a degree, had reached a blind alley in his career. Today, with IBM, he supervises 15 men as a Group Supervisor.

Bill works on the world's largest and most advanced computer, built by IBM for Project SAGE, the nation's giant radar net.

• *If you have 2 years' technical schooling—or equivalent experience*—you can become a member of this important, permanent and expanding project as a COMPUTER UNITS FIELD ENGINEER. You'll receive six months' training, valued at many thousands of dollars, and assignment to the area of your choice.

• *If you have 4 years' technical schooling—or equivalent experience*—IBM will train you for 8 months as a COMPUTER SYSTEMS ENGINEER.

In addition, you'll receive IBM's industry-famous company benefits, including living allowance over and above training salary. Expanding IBM—sales doubled every 5 years since 1930—offers virtually unlimited advancement possibilities in *all* divisions.

Permanent assignments in many locations across the nation, including KANSAS CITY, MO.

WRITE TO:
Nelson O. Heyer, Room 900 (G)
IBM Corp., Military Products Div.
Kingston, New York

IBM MILITARY PRODUCTS
DATA PROCESSING • TIME EQUIPMENT
ELECTRIC TYPEWRITERS • MILITARY PRODUCTS

3¾% CURRENT DIVIDEND
SAVE BY MAIL
INVESTING ONLY IN U.S. GOV'T INSURED MORTGAGES
ST. ANN SAVINGS AND LOAN ASSN.
10263 ST. CHARLES Rd.
8215 CLAYTON Rd.

VODKA HIGHBALL

made with any favorite soft drink!
Smirnoff®
the greatest name in VODKA
80 and 100 Proof. Dist. from grain. Ste. Pierre Smirnoff Fls. (Div. of Heublein), Hartford, Conn.

IN ST. LOUIS
THESE MEMBERS OF THE NEW YORK STOCK EXCHANGE WILL BE PLEASED TO SERVE YOU:

CRUTTENDEN, PODESTA & CO.
316 N. Broadway
MA. 1-3886

A. G. Edwards & Sons
409 N. 8th CE. 1-4744
30 N. Brentwood VO. 3-8250

HENRY, FRANC & CO.
Member New York and Midwest Stock Exchanges
ST. LOUIS (1) 308 NORTH 8TH ST. CE. 1-8400
For FREE Copy of "Dividends Over the Years" send coupon.
NAME
ADDRESS
CITY & STATE

COMMODITIES Our Automatic Quotations Board records "Up to the Minute" Sales in Wheat, Corn, Soybeans, Oats.
Come in and see it or phone CEntral 1-7600.
EDWARD D. JONES & CO.
MEMBERS
New York Stock Exchange
Chicago Board of Trade
300 North 4th St.—St. Louis (21)

NEWHARD COOK & CO.
400 Olive
CE. 1-5585

I. M. SIMON & CO.
315 N. 4th
CE. 1-3350

SMITH, MOORE & CO.
509 Olive
GA. 1-5225
For FREE Copy of "Dividends Over the Years" send coupon.
NAME
ADDRESS
CITY AND STATE

MEMBER NEW YORK STOCK EXCHANGE
REINHOLDT & GARDNER
400 LOCUST ST. LOUIS 2, MO. CEntral 1-6640
and
17 N. MERAMEC CLAYTON 5, MO. PArkview 5-7560
Please Send Free Copy of DIVIDENDS OVER THE YEARS
Name
Address

What kind of looks has your wife been giving you lately?

The look to watch for comes out of the corner of the eye. Sometimes the lid drops slightly.

Let it be a warning to you as plain as a peal of thunder: there's a storm brewing about money. Maybe she's concluded you're good at making it but just not very smart about handling it. Stop her in her tracks by addressing her something like this:

Darling (you say gently), I suggest that you and I, together, look into the matter of increasing our family income by investing a little money at regular intervals in common stock or bonds listed on the New York Stock Exchange. And no interruptions, please, until you have made this fascinating journey with me in five stops . . .

First stop: Two out of three shareowners have incomes under $7500 a year. If we own stock we'll have a chance of getting dividends to increase our income and of getting income from other sources than my job. And if the company grows the value of our investment may grow, too. Because stock makes us part-owners of the company and if it prospers we may share in its prosperity. Or we can buy bonds that promise to pay interest on our money.

Second stop: We'll be intelligent investors. Sometimes a company doesn't pay dividends or doesn't grow. So we won't jump at tips or rumors—we'll get *facts* before we buy. And we'll use only money left over after the bills and family emergencies are provided for.

Third stop: We'll introduce ourselves to a fellow who knows a lot more about investing than we do—a broker in a Member Firm of the New York Stock Exchange. We'll ask him to help us plan a really sensible investment program. We'll find out whether bonds are better for us than stocks. *Everybody* who's going to invest should ask the help of a good broker. That's what he's there for . . . to help us buy or sell securities wisely.

Fourth stop: Together we'll read a wonderful booklet called "DIVIDENDS OVER THE YEARS." It's got sixteen pages packed with information about more than 300 stocks on the Exchange that have paid dividends *every year* from 25 to 108 years. It tells which ones are preferred by financial institutions, which pay 5 to 6 percent dividends at recent prices, and other interesting facts.

Fifth stop: And finally, in that booklet we'll read about the marvelously convenient Monthly Investment Plan that can help us invest *regularly* in some of America's greatest corporations. In any one Plan we can invest as little as $40 every three months—up to $1000 a month.

And now darling (you conclude winningly), will you take this journey with me into the fascinating world of investments? If you will, we can own *our* share of American business.

If you deliver the above speech with proper inflections, your wife will break into a broad and loving smile. But don't let her beat you to the coupon. That's your prerogative. Tear it out now and send it at the first opportunity.

OWN YOUR SHARE OF AMERICAN BUSINESS
Members New York Stock Exchange
For offices of Members nearest you, look under New York Stock Exchange in the stock broker section of your classified telephone directory.

Send for new free booklet. Mail to your local Member Firm of the Stock Exchange, or to New York Stock Exchange, Dept. 7C, P. O. Box 252, New York 5, N. Y.
Please send me, free, "DIVIDENDS OVER THE YEARS—*a basic guide for common stock investment.*"
38C
NAME
ADDRESS
BROKER, IF ANY

In this week's Post!

"Everybody Laughs At Me!"

Newsstands across the country were sold out last week when Victor Borge's own laugh-loaded story started in The Saturday Evening Post! Celebrities and show-business people from coast to coast are acclaiming it as the best—and funniest ever (Bing Crosby says, "Victor's story is hilarious"). Be sure to get your copy early this week and read "Everybody Laughs at Me."

• • •

Men Wanted: $25,000 A Year

These unusual employment agencies have 100 high-paying jobs to be filled. In this week's Saturday Evening Post, you'll find out what *you* need to qualify.

• • •

Roughing it at Miami Beach

The Fontainebleau, a $16-million paradise for high livers and fast spenders, leaves no whim unsatisfied. It exists for one reason: to supply a craving for luxury.

• • •

We Started Our Own School

Now, co-operative, "do it yourself" nursery schools are an easy, inexpensive way to get kids out from underfoot and to give mother a breather. This week's Saturday Evening Post tells you how they work.

• • •

THE PENTAGON SPY

An exciting short story about one of the most remarkable cases ever handled by the FBI.

• • •

Case of the Erudite Jockey

There never was a rider who boots the race horses home the way Ted Atkinson does—with the help of higher philosophy and the poetry of Sir Walter Scott.

• • •

They Put the Arm on Vote Thieves

This group of bipartisan, nonpolitical Philadelphia citizens stand watch over the city's elections and fight a continuous battle against the forces of corruption.

IN ALL, *8 articles, 4 stories, 2 serials, many cartoons.*

America reads the Post. Get your copy today!

A CURTIS MAGAZINE

FOREIGN POLICY CHANGE DENIED BY KHRUSHCHEV

Gromyko Will Carry Out Shepilov's Program, Communist Party Chief Says.

MOSCOW, Feb. 19 (AP)—Nikita Khrushchev said last night replacement of Dmitri Shepilov as Foreign Minister by Andrei Gromyko does not mean a change in Soviet foreign policy.

"Our foreign policy does not depend on any one individual," the Soviet Communist party chief said in a speech. He spoke at a reception for a visiting Bulgarian government-party delegation.

Khrushchev seized the microphone near the end of the party and began a 20-minute speech during which he once again praised the late Joseph Stalin as a great military leader and called him "a man of iron."

Stresses Continuity.

In words that seemed aimed at observers abroad, Khrushchev went out of his way to emphasize continuity of Soviet foreign policy.

"Our former Minister of Foreign Affairs, Shepilov, defended our interests," the party leader said. "Gromyko will carry out these policies . . . Shepilov stated our case very well in his address to the Supreme Soviet (Parliament) . . . We stand by what he said."

Shepilov was displaced last Friday. He delivered a speech to parliament last Tuesday repeating six points proposed to the Big Three Western powers to deal with the Middle East.

The ex-foreign minister was not at the reception. With other members of the ruling group, Gromyko stood a few paces away from Khrushchev. Gromyko's face was impassive.

Observers here think Gromyko, a career diplomat of long professional standing, is being counted on for a tougher era of international negotiations. Shepilov, former editor of Pravda, was felt to have proved himself inept in the tough arena of international politics in his eight months as Foreign Minister.

Stalin's Leadership.

In talking about his switch on Stalin, Khrushchev told hearers "our people and our party won the war under Stalin's leadership and this Stalin we do not want to abandon."

Repeating a post-Stalin line, Khrushchev said the Soviet Union wants to live in peace with everyone "but if anybody jumps on us they'll find out what we're made of. Some people had not learned Hitler's lesson, he said.

Khruschev also defended against Soviet intervention in Hungary.

The Bulgarian delegation headed by Premier Anton Yugov and party boss Todor Zhivkov is expected to sign another of a series of central Europeon unity and friendship communiques tomorrow.

At a Kremlin luncheon Yugov told his hosts Bulgarians are proud "to be called Stalinists and satellites . . . If they call us Stalinists because we are firm and intolerable to opportunism and revisionism, then we consider that an honor."

He had harsh words for Yugoslavia. He said some Yugoslav papers expressed disappointment that Bulgaria had no uprising like Hungary's.

"Whatever the enemies of socialism accuse us of is their business," he said. His linking of Yugoslavia and "enemies of socialism" startled some diplomats here."

Losses by Algerian Rebels.

ALGIERS, Feb. 19 (AP)—French authorities today claimed to have killed, wounded or captured 66 nationalist rebels in two mop-up operations in mountainous areas of eastern Algeria in the last 24 hours.

MARRIAGE LICENSES

Willie Lake — — — — 1217 Grattan
Catherine L. Norris 2849 S. Eighteenth
Doyle E. Strange — — Bunker, Mo.
Mrs. Ruby J. Mehrhoff—2124 Russell
Godfrey R. Standing—Springfield, Mo.
Lois A. Hartnagel — 3640 Childress
Robert L. Wade — 1534 Montgomery
Janice V. Meyer — — 1817½ Warren
Travis Jones — — — — 5032 Page
Virgie L. Perry — — — 4811 Leduc
Paul Houston — — — 2918 Marcus
Gradie Mae Barnett — 3855A Evans
George L. Powell Jr. — — 3128 Fair
Ollie M. Green — — 4060 Washington
Edward H. A. Hannibal— 8624 Riverview
Mary L. M. Klorer—8612 Halls Ferry
Ernest Chandler — — 2956A Thomas
Joyce U. Peet — — — 927A Whittier
Robert S. Schubert — — Pine Lawn
Janet M. Bender — — 4045 Weber
Roy L. Chiles — — 2715 Henrietta
Patricia R. Henry — — 3111A Osceola
Jack H. Sikes — — — 725 S. Taylor
LaVerne M. Brinker — 4420 Chouteau
Claude E. Huffman — — Granite City
Mrs. Melba J. Borg — 4207 Cleveland
Thomas C. Leonard — — — Alton
Donna M. Reisinger — Granite City
Herman L. Harmon— 1721 Mississippi
Elsie R. Buffington— 1721 Mississippi
Alfonso L. Beard — — 4464 Evans
Lyndell A. Starks — — 4479A Evans
Gereson H. Schwartz — 5402 Cabanne
Mrs. Lillian Hart — — 5889 Terry
Arthur W. Lewis — — 3841 Maffitt
Beverly McGrue — — — 3045 Easton
Gerald L. Shelton — — 938 Catalpa
Carol N. Sifford — — — 4064 Folsom
James H. Sauerwein — — Alton
Mrs. Patricia L. Naumann— 6719 Stratford
Robert L. Shelley — 1512A De Soto
Joan M. Gockel — — — 4211 Gravois
James A. Pratt — 3968 St. Ferdinand
Ibea Johnson — — — — 2943 Pine
Willard N. Brasfield — — 3116 Clark
Freddie M. Boone — — — 2928 Pine

BIRTHS RECORDED

Important to parents of children born in Greater St. Louis. If your names do not appear in the birth column within two weeks after the birth of your child, call the physician or midwife and insist the records be sent to the bureau of Vital Statistics, Room 10, Municipal Courts Building, if the child was born in the City of St. Louis, or to the Bureau of Vital Statistics, 615 South Brentwood boulevard, Clayton, if your child was born in St. Louis county.

BOYS

R. and L. Coker, 2601 S. Compton.
V. and D. Colletti, 5538 McLaran.
T. and M. Cradick, 5366 Queens.
L. and M. Darrow, 5539 Hamilton.
E. and H. Douglas, 5700 Terry.
R. and P. Downar, 5667 Leverett.
C. and G. Dyson Sr., 2621 Franklin.
J. and J. Eggers, 4921A Murdoch.
B. and I. Ford, 9555 Flora.
M. and A. Foster, 2642 Oregon.
W. and M. Fuller, 2311 Dickson.
P. and C. Gibson, Florissant.
W. and S. Greenfield, 4409 N. Twentieth.
T. and C. Hale, 860 Wall.
J. and D. Haley, 3738 Michigan.
H. and V. Hampton, 2315A Crittenden.
J. and V. Hankins (twins), 4901 Cadian.
K. and T. Hawkins, 33 Williams.
R. and S. Hedley, 4307A Chouteau.
J. and D. Hejnal, 5334 Murdock.
G. and E. Henderson, 3008 Thomas.
C. and B. Hendrix, 4954 Kemper.
A. and S. Henke Sr., 502 St. Pierre.
R. and E. Hickman, 9435 Cote Brilliante.
R. and R. Hines, 4346 Washington.
J. and R. Hodge Sr., 1452A Goodfellow.

GIRLS

M. and A. Coleman, 2107 Adelaide.
L. and S. Coleman, East St. Louis.
M. and L. Collins, 3813 Finney.
G. and M. Corcoran, 4207 St. Linus.
D. and F. Cragen, 3955A Potomac.
R. and D. Dahmer, 3403A Juniata.
R. and E. Daily, 6333 Abbott.
W. and M. Davis, 234 Woodlawn.
J. and E. Davy, 7715 Rannela.
W. and G. Dickerson, 67 Bellerive.
D. and R. Dickhans, 2328 Chambers.
M. and G. Dietrich, Festus.
F. and G. Dillard, East St. Louis.
S. and M. Daugherty, 2810A S. Jefferson.
R. and L. Duncan, 8911 Zev.
L. and A. Ebert, Arnold.
W. and C. Eveland, 1032 Bakewell.
J. and R. Fitzgerald, 5973 Highland.
E. and V. French, Irondale.
W. and E. Friedel, St. Charles.
R. and G. Gardner, 4216W Ashland.
F. and C. Gates, 3106 Market.
J. and M. Gilmartin, 6063 McPherson.
W. and A. Gleiber, 6110 Carlshad.
T. and V. Haley, 4535A Queens.
P. and E. Hatfield, 2316 Noll.
G. and M. Hecht, 4553 Natural Bridge.
T. and M. Hennessey, Chesterfield.

BURIAL PERMITS

Dudley Brown, 67, 2837 Dickson.
Martha Farriss, 43, 1017 N. Seventeenth.
John LaDate, 69, 528 W. Davis.
Carla M. Helling, 4, New Haven, Mo.
Virginia Gordon, 54, St. Clair.
Hoye Jack, 73, Preston, Miss.
Ruby D. Murray, 61, 4961 Margaretta.
Catherine A. Hugo, 88, 4956 Aldine.
Edith Thompson, 79, 2219 Franklin.
Beatie Meyer, 77, 915 Aubert.
Clara Brucker, 73, 3918 Virginia.
John A. Weber, 62, 3104A N. Jefferson.
Patrick T. Manion, 68, Riverview.
Eileen D. Falast, 25, 4102 Concordia.
Francis C. Liermann, 79, 4978 Miami.
Anna M. Edwards, 70, 2182 Clifton.
Margaret P. Brown, 62, 4919 Lansdowne.
Margaret G. Gardine, 84, 3953 Holly Hills.
Geo. W. Hall, 80, 1033 Graham.
Geo. L. Hurtl, 83, 4520 Labadie.
Roger W. Stoughton, 51, 4552 Ruskin.
Bridie Parton, 76, 1315 Howard.
Sarah Gray, 75, 1544A Lafayette.
Chas. S. Bechtel, 62, Webster Groves.
Elvira Dawson, 54, 617 N. Leffingwell.
Anna E. Burns, 85, Hannibal.
Elizabeth K. Kraus, 70, 4337 Maryland.
Mary A. Knott, 78, 2624 Natural Bridge.
Samuel L. Franklin, 32, 3107 Delmar.
John Lynk, 70, 5203 Theodosia.
Wm. L. Priebel, 63, 3923 Schiller.
Fred P. Paradise, 46, 3529A Itaska.
Mauda E. Bertram, 73, 6311 Louisiana.
Fred Bachmann, 83, St. Louis Altenheim.
Minnie D. Hastings, 87, 5000 S. Broadway.
Herbert Gardner, 37, Mexico, Mo.
John W. Williams, 7, 1712A Dolman.
Henry J. Kohl, 59, 1812A S. Eleventh.
Chas T. Sampson, 60, 6931 Hillsland.
Minnie Hoemann, 75, 6415 Hancock.
Floyd A. Glasby, 52, 3821 Garfield.
Aaron Levin, 57, University City.
Leroy R. Caldwell, 63, 2013A N. Market.
Esther McClure, 58, 4036 Kennerly.
John Evans, 80, 2737 Dickson.
Fannie Coates, 90, 3738 Cook.
Christopher Smith Jr., 1910 Bacon.
Louise M. Hofius, 70, Glendale.
Son Thomas, 45, 4432 Washington.
Jacob Barge, 73, 5951 McPherson.

ARMOR COAT
YOUR NEW HOME

Make your basement a beautiful extra livable room—lastingly proof against chilly dampness, mildew or mold. Save cost of periodical repainting for years to come. This repays cost of Armor Coat many times over. Used in thousands of St. Louis homes. Armor Coat decorative jobs more than 15 years old reported still good. Armor Coat has added Beauty. Amazingly low in cost and easy to use. Ask for Free Instruction literature. Phone CE. 1-2890.

MISSOURI STEEL & WIRE CO.
1406 N. BROADWAY, ST. LOUIS CE. 1-2890

THE SCREWDRIVER

very, very delicious!
Smirnoff
the greatest name in VODKA
80 and 100 Proof. Dist. from grain. Ste. Pierre Smirnoff Fls. (Div. of Heublein), Hartford, Conn.

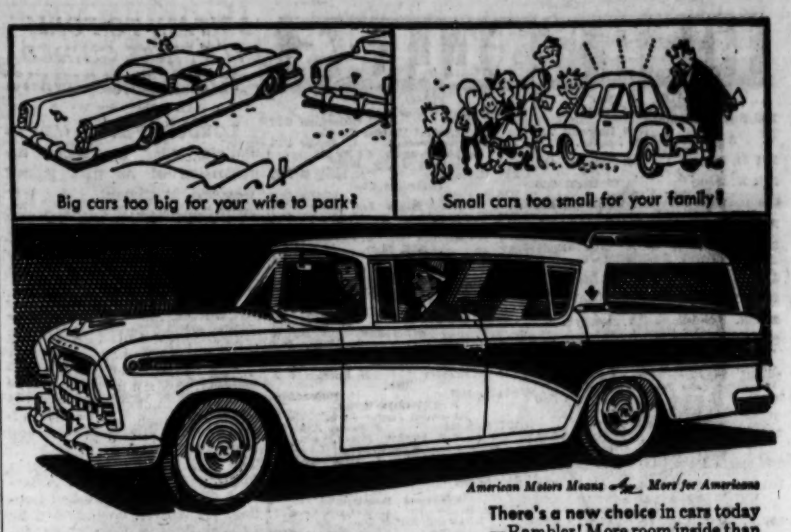

There's a new choice in cars today—Rambler! More room inside than the average low-priced car—plenty for six 6-footers. Out-turns, outparks any American sedan. Most miles per gallon! Highest resale value! See it today!

Get a RAMBLER V-8 or 6
Get Big Car Room and Comfort
Get Compact Car Economy and Agility

AT YOUR NASH DEALER—AT YOUR HUDSON DEALER

Live Modern!

Pick the Pack that Suits You Best!

New! Crush-proof L&M BOX (COSTS NO MORE)

Handy L&M PACK (KING & REGULAR)

© 1957 Liggett & Myers Tobacco Co.

Smoke modern L&M and always get full *exciting* flavor

...PLUS THE PURE WHITE MIRACLE TIP

With L&M...and only L&M...can you pick the pack that suits you best. And only L&M gives you the flavor...the full, exciting flavor that makes L&M...

AMERICA'S FASTEST GROWING CIGARETTE

Child Aids in Reconciliation.

HOLLYWOOD, Feb. 19 (AP) —Their infant daughter's confusion over their separation has brought drummer Buddy Rich and actress Marie Allison together again, the couple said yesterday. Each had filed divorce suits asking for custody of the child.

ADVERTISEMENT

Mother Knows Baker's Best, Dandruff, Scalp Discomfort

INDEPENDENCE, Mo. — Mrs. Bill Gillen, 2117 Norwood, says: "Dandruff was making my 13-year-old son miserable. A neighbor told me to try Baker's Hair Tonic. It did wonders for him. I had tried nearly everything advertised for dandruff before getting Baker's, so I want other dandruff victims to try Baker's first. Nothing like it for dandruff and itchy scalp."

The Makers Guarantee:

Baker's Hair Tonic will do the job on dandruff and itchy scalp.

Baker's Lathernist Shampoo will make your hair look better, or Money Back.—Adv.

COMPTROLLER IS STUDYING PLAN TO SPEED TAX SALES

A program to facilitate the sale of tax-acquired properties by the city is under study by Comptroller John H. Poelker, he stated last night in a speech before the Eighth Ward Democratic Club.

The length of time and the present procedures required to effect the sale of these properties discourage prospective buyers, he said.

Poelker said he is studying a method by which these properties may be sold through real estate dealers after minimum values have been set by appraisals.

FRIGIDAIRE
RANGES—WASHERS
REFRIGERATORS
High Trade-In Allowance
SEE HOW MUCH YOU CAN SAVE
CORDES APPLIANCE & FURNITURE, Inc.
5263 Nat. Bridge EV. 3-1606
Open Eves. 'til 9—Sat. 5:30

EAST ALTON WOMAN SAVES NEIGHBOR, HOME FROM FIRE

An East Alton woman rescued a neighbor, overcome by smoke, from a fire early yesterday, then returned to fight the flames and save the apartment from serious damage.

Miss Leah Carter said the smoke was first detected about 5:50 a.m. when she was preparing to leave for work at the Army Transportation, Supply and Maintenance Command, Twelfth and Spruce streets, where she is assistant librarian. First directing her mother, Mrs. Nettie Carter, and a nephew, James Houseman, to leave their first floor apartment, she rushed to the basement apartment where Miss Dola Smith, overcome by smoke, was lying on her bed, which was aflame.

Miss Carter dragged Miss Smith to safety, then returned to smother the fire with blankets and water. Both women suffered burns of the left arms. The fire apparently was caused by a short circuit in an extension cord. The apartment is at 305 Smith street, East Alton.

LYNDON JOHNSON URGES ADOPTION OF MIDEAST PLAN

Green and Smith Also Call for Support as Formal Debate Gets Under Way.

WASHINGTON, Feb. 19 (AP) —Democratic Leader Lyndon F. Johnson of Texas asked the Senate today to adopt the Eisenhower resolution and serve "a clear warning to Communist aggressors to keep out" of the Middle East.

Johnson's remarks came when the Senate finally got around, a day behind schedule, to formal debate on the resolution. The debate was delayed by prolonged consideration yesterday of an appropriations bill.

Senator Theodore F. Green (Dem.), Rhode Island, chairman of the Foreign Relations Committee, said in calling for adoption of the resolution that it "constitutes both a warning to the Soviet Union and an assurance to the countries of the Middle East."

From Senator H. Alexander Smith (Rep.) New Jersey, there was a plea for the Senate to abandon "partisanship" and give President Eisenhower "full and unconditional support" for action in the Middle East.

Assails Obstructionism.

"Obstructionism and irresponsible division are effective only in destroying the impact abroad of an all-American foreign policy and in befuddling and obscuring the issues for people here at home," Smith said.

Smith gave newsmen a copy of his speech in advance of its actual delivery. Because of the delayed schedule, it was uncertain when he might get the floor.

Johnson said he still hoped that all talk might be concluded by the end of next week, or by March 3 at the latest.

Urging approval of the military-economic program, Smith said the Middle East nations are in need of "immediate assistance" in an effort to bolster their ability to "resist Communism at this critical moment."

Threat of Red Aid.

He said the "continued existence" of the threat of Russia and Red China to send volunteers into the area "is a powerful factor in promoting instability and weakness in the Middle East."

"Hints of a request by Egypt for volunteers if the Israeli army fails to evacuate the Gaza strip and the approaches to the Gulf of Aqaba, and by Yemen in its conflict with Aden, are cogent reminders of the continued existence of this critical situation," he said.

The Middle East resolution, as revised by two Senate committees, announces that the United States is "prepared to use armed forces" to assist nations requesting protection from aggression from "any country controlled by international Communism." And it would allow the President to spend up to $200,000,000 in foreign aid funds in the next few months to help strengthen Middle East defenses and shore up the economies of those nations.

RETAIL HARDWARE DEALERS OPEN ANNUAL MEETING HERE

Retal hardware dealers of the Missouri Retail Hardware Association opened their fifty-eighth annual convention and forty-second hardware merchandise exhibit here today at Hotel Sheraton-Jefferson.

In opening ceremonies, Francis Knollmeyer of Linn, Mo., president of the association, officially welcomed the group, and was followed by Fred R. Olmstead, director of promotion activities of the National Retal Hardware Association, the keynote speaker.

The three-day convention schedule includes business meetings and talks by industry representatives, a panel discussion, and selection of association officer for the coming year.

WITNESS MISSING, DRUNKEN DRIVING CHARGE IS DROPPED

A charge of driving while intoxicated against Lloyd Spencer, who lives in the 2000 block of Lynch street, was nol-prossed by Assistant City Counselor William H. Freivogel in the Court of Criminal Correction yesterday. Freivogel told Judge David W. FitzGibbon that the prosecuting witness could not be found.

Lynch, a mechanic, had taken an appeal to the court from a 30-day workhouse sentence imposed in January, 1956, by City Judge Robert G. Dowd. Dowd also fined Lynch $25 for careless driving in connection with an automobile accident at Ewing avenue and Pine street on Jan. 13, 1956. It was the driver of the second car that cannot be found now, Freivogel said.

COLLINSVILLE AUTO AGENCY SAFE IS ROBBED OF $1327

Theft of $1327 from a safe a the Molitor Motor Co., Collinsville, was reported to police today.

Burglars broke a rear window at the automobile agency, 524 Vandalia street, to gain entrance, then moved the large safe from an office to the service department. The combination was knocked off and an inner compartment was opened without discharging a gas bomb device.

The thieves did not take $7000 in checks in the safe.

TUCKER SAYS YOUTH GANGS ARE NOT BIG PROBLEM HERE

Problems of juvenile delinquency were discussed last night by Mayor Raymond R. Tucker in an address before the Holy Name Society at Our Lady of Mount Carmel Church.

For the last five years, Tucker said, arrests of juveniles under 17 years old in St. Louis have increased about four per cent annually. A lesser increase has been noted in the St. Louis county, Mayor Tucker added. "In comparison with experiences of other metropolitan areas," Mayor Tucker said, "St. Louis is fortunate in that there have been no serious gang activities among juveniles. The problem of juvenile use of narcotics is practically non-existent."

Mayor Tucker detailed activities of the Metropolitan Youth Commission in curbing delinquency, but said there was no overnight solution to the problem. He pointed out necessity of strengthening of family and community life and the role of the church in maintaining family unity.

ALL PORCELAIN
FRIGIDAIRE
HIGH TRADES—TERMS
SOUTHSIDE 3630 S. Grand
OPEN NITES — PR. 6-3000

SPLIT-SECOND TIMING . . .
ON ALL WATCHES PURCHASED NEW OR REPAIRED BY US . . .
3153 S. GRAND Brien's PR. 1-5449
JEWELRY SINCE 1927

Wherever You Look COOK'S PAINTS

SALES—OVER 50 YEARS—SERVICE
ELECTRICAL APPLIANCE REPAIRING
ANY MAKE—ANY AGE
FREE ESTIMATES
PICKUP & DELIVERY
90-DAY GUARANTEE
- WE SELL PARTS -
TRADE IN YOUR OLD APPLIANCES
Brandt's PHONE CH. 1-5220 904 PINE ST.

WHEN YOU SEE A MAIL BOX THINK OF US
SAVE BY MAIL
Thousands of folks do all their business with us through the mail. We pay postage both ways. Open an account with us, earn the 3½% per annum current dividend we pay. Insured by Federal Saving and Loan Insurance Corporation.
We're as near as your mail box, so use it. Write for financial statement and folder.
COMMUNITY FEDERAL SAVINGS & LOAN ASSOCIATION
8944 St. Charles Road Phone HArrison 7-7400

'57 FORDS
SAVE UP TO $800
ON FAIRLANE 500's—FAIRLANES—CUSTOM 300's—FULLY EQUIPPED; HARDTOP COUPES AND SEDANS, STATION WAGONS—COMPANY CARS, LIKE NEW, LOW MILEAGE, FULLY GUARANTEED.
NEW 57 FORD — 6 PASS. SEDAN EQUIPPED — ONLY $1.75 PER DAY
PAYMENTS INCLUDE 3 YEARS FINANCING AND INSURANCE PAYABLE WEEKLY, SEMI-MONTHLY OR MONTHLY WITH $395 DOWN.
SAVE—GET OUR DEAL—SAVE
SPECIAL DEALS FOR CASH OR NO TRADE BUYERS
Buy from a dealer with a reputation for service
Andy Burger MOTORS INCORPORATED
3654 S. GRAND PR. 2-7600

PROMPT TV SERVICE
At the lowest possible cost to you! Phone OLive 2-1115.
SEIDEL FURNITURE
3531 WASHINGTON Open Mon. Thurs., Fri. Nights

FLOOR SAMPLE MAYTAG AUTOMATIC WASHERS $149.95
Fully Guaranteed — Easy Terms
Maytag Poole Co.
Complete Maytag Sales & Service
1107 N. GRAND, JE. 1-1700

ALSCO Aluminum ROUND TOP DOORS
Combination Storm-Screen
Mid-West Alsco, Inc.
4970 KEMPER MO. 4-9266

ROTO-ROOTER
See Yellow Pages Under
SEWER SERVICE
OLSON'S WY. 1-4811

$1675 DELIVERS IN ST. LOUIS
1957 CHEVROLET
150 SERIES 2 DOOR
UTILITY SEDAN
BILL JAMES CHEVROLET
SOUTH GRAND ACROSS FROM SEARS
PHONE PR. 2-5110

Helping you protect her—some of America's top investment men

When someone's counting on you...
you can count on life insurance

Some of the best investment brains in America are working for you—because you own life insurance. It's their job to put to work the dollars you put into life insurance.

When these experienced men invest this money, their first consideration is *safety*. At the same time, they carefully select investments that will earn a good return . . . for the earnings on these investments help keep down the cost of your life insurance.

Making sure that your life insurance keeps pace with your family's changing needs calls for experienced help. The best person to advise you is your own life insurance agent.

You will also find helpful suggestions in the new booklet, *Your Life Insurance—and How to Use It*, which we have prepared as a service for America's policyholders. Your free copy will be mailed promptly; simply send your name and address on a postcard to Dept. F.

Institute of Life Insurance
Central Source of Information About Life Insurance
488 MADISON AVENUE, NEW YORK 22, N. Y.

43rd Year of Continuing Growth for
American-Marietta

Guided by forward-moving research, American-Marietta has consistently surpassed its previous records. This trend, continuing in 1956, resulted in a 46% increase in net income.

American-Marietta's production is geared to the essential needs of the nation's economy. Products for the heavy construction industry and highway building accounted for more than half of the 1956 sales volume.

The expansion of manufacturing facilities which took place during the past year promises a further improvement of operations in 1957.

HIGHLIGHTS OF PROGRESS

	1956	1955
Net Sales	$202,310,815	$165,339,971
Net Income	16,204,547	11,109,703
Net Worth	81,763,302	57,519,163
Total Assets	144,787,333	104,484,590
Dividends Paid Shareowners	4,934,502	2,919,117
Number of Shareowners	21,467	14,800

1956 ANNUAL REPORT SENT ON REQUEST

American-Marietta's Annual Report has been sent to more than 22,000 shareowners. It covers in considerable detail the Company's major activities. If you would like a copy, address Department 53.

AMERICAN-MARIETTA COMPANY
101 EAST ONTARIO STREET, CHICAGO 11, ILLINOIS
Revelations in Progress Through Modern Research
PAINTS • RESINS • CHEMICALS • METAL POWDERS • HOUSEHOLD PRODUCTS • BUILDING MATERIALS

OILS RISE LATE, GIVE LOWER MARKET LIFT

Sharp Rise in International Group on Rumor of Suez Canal Toll Agreement.

By ELMER C. WALZER
United Press Financial Editor.

NEW YORK, Feb. 19 (UP)—Unconfirmed rumors of an agreement on Suez canal tolls brought a sharp rise into international oils on the stock market today.

Other members of the oil section rose, helped somewhat by a boost in the oil which Texas will produce for export to Europe.

The other sections of the list moved up from early lows after an early decline.

(Dow-Jones average of 30 industrial stocks was .56 of a point lower at 466.84 at the close. The 20 rails were unchanged at 142.40 and the 15 utilities .02 higher at 70.06.)

Not all departments held their gains, however. The aircrafts were unsettled by weakness in Republic Aviation. Steels declined. Chemicals were irregular with the reduced DuPont earnings an influence.

Metals were down on lower copper prices. Rails moved irregularly with some of the leaders recovering from early lows. Several specials moved higher.

The oils set off on a sharp rise and helped lift prices in other departments. Gains in the oil section ranged to 3 points. The international oils—Getty, Gulf, and Royal Dutch—were the star performers. Other oils rose fractions to a point.

Oil Issue Volume Leader.

Socony Mobil led the market in turnover. Other actives included Safeway Stores which was strong, selling ex-dividend, General Motors, Bethlehem Steel, Chrysler, and Republic Aviation. The last fell to a new low on a loss of more than 3 points on news it will lay off more than 4000 workers as it changes models.

Chrysler, off more than a point at its low, came back substantially. The steels rallied after touching lows that were off fractions to a point. Metals steadied except Howe Sound which fell on a reduced dividend. Rails were supported and so were utilities. DuPont came back after an early decline on lower earnings.

Metals Are Lower.

Anderson Prichard ran up more than 2 points. Gains of a point or more appeared in Crescent Corp., General American Transportation, Keer McGee, Gulf Oil, Royal Dutch, Getty Corp., Newmont Mining, Ohio Oil, Texas Gulf Producing, United Carbon, and Shell Oil.

Metals were under the influence of another price cut in copper metal. Anaconda made a new low before meeting meager support. Kennecott at its low was off a point. New York Central met a bit of support after a loss of nearly a point in the rails.

The Associated Press said that of 1107 issues traded, declines outnumbered advances by 447 to 393. There were 25 new lows for the yaer as against five new highs.

The Associated Press average of 60 stocks declined 10c to $172.10 with the industrials down 10c, the rails down 50c and the utilities up 10c.

Volume totaled 1,670,000 shares compared with 1,800,000 yesterday.

TRANSACTIONS ON THE NEW YORK STOCK EXCHANGE

DOW-JONES AVERAGES

TUESDAY, FEB. 19, 1957

Stocks.	Open.	High.	Low.	Close.	Change.	Sales.
30 Industrials	466.23	469.23	463.63	466.84	— .56	......
20 Railroads	142.45	142.85	141.67	142.40	....	......
15 Utilities	69.98	70.19	69.68	70.06	+ .02	......
65 Stocks	165.13	165.94	164.26	165.28	— .10	......

	30 Industrials.	20 Railroads.	15 Utilities.	65 Stocks.
1956-57 High	521.05	181.23	71.42	184.11
1956-57 Low	454.82	139.23	63.03	161.71
1956 Close	499.47	153.23	68.54	174.09

LEADERS IN SESSION'S TRADE

Stocks.	Sales.	Close.	Chge.	Stocks.	Sales.	Close.	Chge.
Socony Mob	42,500	49	+ ¾	Gulf Oil	21,100	116	+2⅜
Howe Sound	35,600	11¾	—2⅞	Stand Oil NJ	17,400	55¼	+ ¼
U S Hoffman	33,400	11½	— ½	Chrysler	16,600	70¾	— ¾
Bethlehem Stl	33,200	43	— ⅛	Repub Avia	15,400	24⅞	—3⅜
Safeway Strs	24,300	63¾	+1⅛	Fruehauf Tra	13,700	20¾	— ⅞
Am Bosch	21,900	24⅞	+ ⅜	Gen Electric	12,900	56¼	+ ⅜
Gen Motors	21,600	39⅞	— ⅛	U S Steel	12,700	60½	— ½
Royal Dutch	21,400	42⅛	+1⅛				

Day's Sales.	Prev. Session.	Year Ago.	Year to Date.	1956 Period.
1,670,000	1,800,000	2,236,230	75,688,440	78,896,552

Ann. Div. in Dollars.	Sales 100s.	Close.	Net Ch'ge.
[illegible]			

Symbols. ††Ex-dividend. *Ex-rights. †Actual sales. wd-When distributed. wi-When issued. a-Also extra or extras. b-Annual rate plus stock dividend. d-Declared or paid in 1957 plus stock dividend. e-Paid last year.

f-Payable in stock during 1957, estimated cash value on ex-dividend or ex-distribution date. g-Declared or paid so far this year. h-Declared or paid after stock dividend or split up. k-Declared or paid this year, an accumulative issue with dividends in arrears.

p-Paid this year, dividend omitted, deferred or no action taken at last dividend meeting. q-In bankruptcy or receivership or being reorganized under the Bankruptcy Act, or securities assumed by such companies.

r-Declared or paid in 1956 plus stock dividend. t-Payable in stock during 1956, estimated cash value on ex-dividend or ex-distribution date. y-Liquidating dividend.

U.S. Economy Today

CONSUMER SPENDING THE BRIGHT SPOT

By Sam Dawson

NEW YORK, Feb. 19 (AP).

CONSUMER spending is still the brightest spot in the economy today. People go right on spending their slightly increased incomes at about the same rate as that which made 1956 such a good year.

Neither rising prices nor tight credit has stopped them. And as long as they go on that way, business will go on booming.

Sam Dawson

Retail sales are at a record volume, the Federal Reserve Board reports, although industrial output dropped off a little bit in January, and unemployment rose.

But consumers are getting more choosey and shop around more. And their shifting tastes are disappointing some industries. Sales of new cars and TV sets, for example, haven't been as large as the makers hoped.

MERCHANTS ARE KEEPING A SHARP EYE out for price resistance by their customers. The creeping inflation of the last year, apparent first at the manufacturing level and among the various services, is now showing up in the nation's stores. Any real customer resistance to the higher prices would work back quickly to the factories.

SOME ECONOMISTS HOLD THAT INFLATION is already topping out, without the brake of price resistance. They base their arguments on the factor of increased industrial capacity. The big expansion program of most industries has put many of them in the position of being able to produce more now than there is present demand for. These economists hold that this will prevent much further increasing of prices, even though rising wage scales will put pressure behind it. If this surplus industrial capacity should lead the economy to back away from full employment, the economists argue, this would weaken one factor behind rising prices—the pressure for still higher wage scales.

THERE IS ANOTHER SCHOOL OF ECONOMISTS, however, that believes that inflation is still a very real threat. A number of Washington officials back this view. They hold that the present easing of the money market is only temporary. They argue that if business lets up on its demands for more funds to finance still further expansion, increased governmental spending at all levels will take up the slack.

Many predictions of continuing good times are, in fact, based largely on expectations of big spending by federal, state and local governments. The demand for schools, roads, as well as expanding defense needs, is great and with no apparent end in sight. A number of industries look to these demands as among their greatest sales potentials.

THE TREMORS THAT HAVE SWEPT THE STOCK MARKET of late have reflected the big debate over the course of the economy—the debate over whether it's inflation or deflation we face. Some think that as long as the consumer goes ahead spending most of what he makes the boom will continue, even if at a slow rate of increase. To date he shows every sign of doing that. If sales in certain lines take their usual spring upswing, even some of the doubting Thomases in Wall Street may be converted.

Day's Review Of Business And Finance

CONGOLEUM - NAIRN INC. declared a dividend of 20 cents on common payable March 15 to holders March 1. The company paid 30 cents in previous quarters. F. J. Andre, president, said the lower dividend was authorized because of low earnings in 1956 when three major plants were closed by a 10-week strike and also to conserve cash for new manufacturing facilities.

* * *

DICTAPHONE CORP. Directors have proposed a 4-for-1 split of the common stock and a change from no par value to $5 a share. Directors also declared a dividend of $1.20 on present common, payable March 4 to record Feb. 25. The company paid $1 in previous quarters. The stock split proposal will come up for stockholder action at the annual meeting March 15. Dictaphone currently has 142,500 shares of common outstanding of an authorized total of 300,000 shares.

* * *

NORTH AMERICAN CAR Corp. has declared a 5 per cent stock dividend on common stock in addition to a quarterly dividend of 40 cents per share on the common stock.

* * *

CATERPILLAR TRACTOR Co. announces sales of $60,786,781 for January 1957, as against $47,176,723 for January 1956. Results for January 1956 were adversely affected by a strike at the Joliet, Ill. plant from Jan. 16 to 27. Profit for January 1957 was $4,910,925 as against $2,885,179 for like month in 1956.

* * *

FOLDING CARTON SALES, widely regarded as an index of future consumer sales, showed a January increase of 6.7 per cent over the same month a year ago, the Folding Paper Box Assn. reported. Reports from companies representing about half the nation's capacity indicated January shipments of about $72,400,000, the association said.

* * *

PET MILK CO. DECLARED a dividend of 40 cents a common share, payable April 1 to record March 12.

* * *

COMMERCIAL AND INDUSTRIAL failures rose to 317 in the week ended Feb. 14 from 287 in the previous week and 252 in the like week a year ago, Dun & Bradstreet, Inc., reported. There were 266 failures with liabilities of $5000 or more compared with 250 the previous week and 209 a year ago.

* * *

ANACONDA CO. HAS REDUCED its price for copper to 32 cents a pound, effective immediately. The action brings the country's third-largest producer of the red metal into line with the Kennecott Copper Corp. and the Phelps Dodge Co., who made the 32-cent price effective Monday. The price is the lowest for the major producers since January, 1955. Custom smelters also are charging 32 cents a pound for their much more limited output, but it was expected they might shave a bit off that figure to meet lower foreign prices.

* * *

MEYER-BLANKE CO. declared an extra dividend of 10 cents a common share along with the regular quarterly 30 cents, both payable March 14 to record March 7.

FUND QUOTATIONS

NEW YORK, Feb. 19 (AP)—Quotations furnished by National Association of Security Dealers, Inc., which states they do not necessarily reflect actual transactions or firm bids or offers, but should indicate approximate prices, and unless otherwise indicated are as quoted by the sponsors or issuers.
Based on previous session (Feb. 18) closing prices.

Security.	Bid.	Offer.
Affiliated Fund	5.67	6.14
Am Business Shrs	3.71	4.00
Am Mutual Fund	7.98	8.70
Assoc Fund Trust	1.49	1.64
Atom Dev Mutual	15.40	16.80
Axe Houghton Fd A	5.46	5.93
Axe Houghton Fd B	7.85	8.53
Boston Fund	15.08	16.30
Bullock Fund	12.26	13.44
Canadian Fund	18.99	20.55
Chemical Fund	14.99	16.21
Comwlth Investment	8.82	9.59
Comwlth Stk Fund	12.04	13.09
Concord Fund	13.59	14.69
Dividend Shares	2.58	2.83
Dreyfus Fund	8.49	9.23
Eaton & How Bal	21.19	22.66
Eaton & How Stk	19.88	21.26
Fidelity Fund	13.66	14.77
Founders Mut Fund	7.40	8.04
Fundamental Invest	15.40	16.88
Gas Indust Fund	14.09	15.40
Gen Investors Trust	7.08	7.70
Group Sec Electronics	6.55	7.18
Group Sec RR Equip	5.83	6.40
Group Sec Steel	17.02	18.62
Incorporated Income	8.48	9.27
Incorp Investors	8.66	9.38
Instit Growth Fund	10.57	11.57
Instit Income Fund	6.91	7.57
Investment Co Amer	8.97	9.81
Keystone Cust B 4	10.35	11.29
Keystone Cust K 1	8.47	9.25
Keystone Cust S 2	11.00	12.00
Loomis Say Mutual	41.55	.....
Manag Fund Auto	5.20	5.73
Manag Fund Gen Indust	3.77	4.15
Manag Fund Petrol	3.10	3.42
Manhat Bond Fund	7.22	7.90
Mass Investors Trust	10.86	11.74
Mass Invest Growth	10.09	10.91
Mutual Trust	3.24	3.52
Nation-Wide Secur	18.29	19.79
Natl Investors	9.33	10.09
Puritan Fund	6.38	6.90
Putnam Geo Fund	12.09	13.14
Selected Am Shares	8.37	9.14
State Street Invest	38.50	41.00
Telev Elect Fund	11.24	12.27
Unit Accum Fund	10.69	11.73
Unit Income Fund	9.63	10.47
Unit Science Fund	10.30	11.26
Value Line Fund	5.94	6.49
Value Line Income Fd	5.50	6.01
Wellington Fund	12.64	13.78

UNLISTED STOCKS

The following quotations of unlisted Securities were compiled Feb. 19 by the National Association of Security Dealers, Inc., which states they are unofficial and represent merely an approximation of the range between bid and asked prices.

Description.	Bid.	Asked.
Anheuser-Busch	18¾	20⅜
Bank Bldg. & Eq.	19¾	21⅜
Boatmen's Bank	59	63⅛
††Chance A. B.	22	23⅞
[illegible]		

††Ex-dividend

U. S. TREASURY STATEMENT

WASHINGTON, Feb. 19 (AP)—The cash position of the Treasury Feb. 14, 1957:

Balance $2,726,416,023.

Deposits fiscal year July 1 $40,746,506,262.

Withdrawals fiscal year $47,557,343,560.

Total debt (*) $276,036,965,182.

Gold assets $22,302,528,295.

(*) Includes $452,667,581.36 debt not subject to statutory limit.

LONDON STOCK INDEX

LONDON, Feb. 19 (AP)—The Financial Times daily index of London stocks today was 185.8, up 0.2.

BANK CLEARINGS

St. Louis bank clearings for Feb. 19 were $67,000,000 compared with $62,700,000 a year ago.

BOND PRICE AVERAGES
(Compiled by the Associated Press)

	20 Rails	10 Ind.	10 Util.	10 For.	10 Low Yield
Tues.	87.0	92.7	90.5	82.5	96.4
Mon.	87.0	92.6	90.4	82.8	96.4

HENRY, FRANC & CO.
INVESTMENT SERVICES
Member New York and Midwest Stock Exchanges
ST. LOUIS (1) ★ CE. 1-8450
303 N. 8TH

COMMODITIES

NEW YORK, Feb. 19 (AP)—Associated Press weighted wholesale price index of 35 commodities (1926 equals 100): Tues. 178.21; Mon. 178.34; week ago 179.45; month ago 183.92; year ago 175.29.

	1956-57	1955	1954	1953
High	186.01	177.14	175.49	181.72
Low	173.79	168.25	168.56	170.55

Commodity.	Close.	Prev. Close.
ALUMINUM	.271	.271
ANTIMONY	.3659	.3659
COCOA	.22½n	.22½n
COTTON, Mid spot	.3525n	.3530n
COTTONSEED OIL, Mar.	.1613b	.1599
COPPER	.32	.32@.34
EGGS, Chi.	.3845@.40	.3860
FLAX	3.27	3.27
GREASE, ch. nat.	.07¼	.07¼
HIDES, lt. nat	.14½@15½	.14½@15¼
LARD, loose	.13¼	.13¼
LEAD, N.Y.	.16	.16
PIG IRON, 2. f.o.b. East Pa.	65.00	65.00
PLATINUM	96@101.00	96@101.00
ROSIN M	(no sale)	7.92½@.80
RUBBER	.30n	.30½n
SILK, raw	4.60a	4.60a
SILVER, N.Y.	.91⅝	.91⅝
SOYBEANS, OIL, N.Y. Mar	.1343b	.1330
STEEL SCRAP, Pitts.	53@54.00	53@54.00
SUGAR, raw	.061n	.061n
TALLOW, p.b.	.07	.07
TIN	1.01	1.02
TURPENTINE	(no sale)	.50
WOOL	1.60n	1.59n
WOOL TOPS	1.93½n	1.93½n

LOCAL PRICES

APPLES, No. 1, Jon.	3.75@4.00	3.75@4.50
BRAN	43.50@44.00	43.75@44.25
EGGS, extras, large	.30@.31	.30@.31
FLOUR, hd.std.pat.	5.93	5.90
FOWL, heavy	.14@.15	.14@.15
HOGS, top	17.75	17.50
HOGS, bulk 180-240 lbs.	16.75@17.25	16.50@17.00
LAMBS, top	20.50	21.00
LEAD	.158	.158
POTATOES, West. No. 1 rus.	3@4.35	3.75@4.00
SOYBEANS, 2 yel	2.18@.27	2.16@.25
WOOL, Mo.-Ill.	.44@.46	.44@.46
ZINC	.13½	.13½

††USDA.

MIDWEST EXCHANGE

ST. LOUIS STOCKS

CHICAGO, Feb. 19—Sales of stocks of St. Louis corporations traded in on the Midwest Stock Exchange today were:

Ann. Div. in Dols.	Sales.	High.	Low.	Close.	Net Ch'ge.
ElderMfg1	44	16½	16½	16½	+ ¼
GenCon-b	100	14¼	14¼	14¼	....
GrCStl⅜a	200	49⅝	49⅛	49⅝	+ ⅝
LaGas.80	900	15	15	15	....
do pf 1.08	100	24¼	24¼	24¼	—1
LandisM1	3	42	42	42	—3
MiRF1.60	†16	34⅝	34⅝	34⅝	....
MoPCe2b	100	62	62	62	+ ½
††Monalb	400	31⅛	31⅛	31⅛	....
NoAmCar 1.60b	900	39⅝	38¾	38¾	— ⅝
OlinMat2	100	46¼	46¼	46¼	....
PeabCl-x	200	10⅝	10⅝	10⅝	....

CLOSING QUOTATIONS

Security.	Bid.	Offer.
A. Invest 1	15⅛	15⅝
Falstaff 1	15⅛	16
Griese Co.60	9⅝	....
Huttig 2	25⅝	26
do pf 5	103	110
Inter Shoe 2.40	39⅝	40⅛
John S S .40	7	7¼
Knapp-Mon	3¼	3½
Landis Mach 1	42	47
Meyer-Blanke .55a	19¼	20
StLPSA1.40	12	12¼
UnElec1.52	27⅛	27⅜

STOCK PRICES ON AMERICAN EXCHANGE

NEW YORK, Feb. 19 (AP)—Following is a representative list of securities traded in on the American Stock Exchange today.

Security.	Close.	Security.	Close.	Security.	Close.
AlabamaGas1.60	30⅛	EurekaCp	⅝	NewIdriaMining	1⅝
AlaskaAirlines	3⅞	FlyingTiger⅝f	8⅛	NJZinc1½	40¼
AmMaracaibo¼t	9⅝	FordMotLtd.10e	4⅝	NewMex&Ariz	14
AmurexOil	5	GeneralStores	1⅝	NoCdnOils	6 1-16
AngLauA.80g	8½	GiantYell.15g	4 15-16	NEAirlines	8⅝
ArkLaGas1.20	23½	GlenAlden	13	NuclearAm	2
AtlasPlywood.15e	8⅛	GreerHydraulics	6½	OgdenCp	14½
BariumStl.15d	10⅛	GriesseCo.60	10	PacPetLtd	18⅛
BellancaCp1⅛t	2½	HeclaMining⅛g	7⅞	PancoastalPet	10⅝
BrazTrac⅛r	6⅞	HeviDutyEl	16⅞	PantepecOil	3⅝
BritAmOil1	46⅛	HoliGold.24a	26	PressMetAm	5-16
BritishPet.40e	18⅞	HumbleOil2.40	116	RemArms.55e	12⅛
BunkerHill1.20	16⅛	Hydrometals1⅛t	12⅝	RioGrVGas.05g	2⅞
ByrdOil	1⅝	ImpChemical.14e	5¼	RoyaliteOil.26	18⅛
C&CSuper	1	ImpOilLtd1.20a	55⅛	StLawrenceCp1	17⅛
Calgary&Ed.10	25⅝	IntPetrol.35g	49⅛	SapphirePet	1 7-16
CanSouthPet	6⅛	IntResistance.20	5⅜	Sbd&WAir	14⅜
CanAtlOil	6⅛	InvestRoy.10a	2⅝	ShatDenn⅛e	8⅛
CdnMarconi.06g	3⅛	IronFireman	13⅜	SiboneyCarib	1⅝
Catali.Cp⅛e	6⅝	IsraelAmOil	2⅛	SingerMfg2.20	36⅝
CenturyEl⅛a	9	IsraelMedPet	⅞	SterlPrecision	3
CharterOil	3	JupiterOils	1⅝	Technicolor⅛e	7⅛
CoastCOils	2	KaiserIndus	13	ThewShovel1.60a	41
ConsMining.80a	26½	Lear.30	7⅝	ThiokolCh1⅛t	43⅛
ContUranium	1⅝	LittonIndus	34⅛	TriCont wt	11⅞
CreolePet3a	87	LaLand1.20a	62	UnShoe2½a	44
CubAmOil	4½	McDonAirc⅛b	29	USFoilB.22g	38⅝
CubAtlSugar1	19	MeadJohnson1	34⅛	UnitronicsCp.05d	7⅛
CubVenOil	2	MenascoMfg.15g	6⅛	VincoCp	5⅛
DevonPOils	2 1-16	MerrillPet	14	WalthamWatch	1⅝
DuMontLab	5⅛	MesabiIron	40	WoodleyPet⅛b	75½
DynamicsAm.40	6⅛	MidStPet	8⅝	**Foreign Bonds.**	
EastG&F1.60	32⅛	Molybdenum.60	22	City LimaPeru6½s58	70¼
ElBond&Sh1.90e	27⅝	NewBritDOil	2	ItalPwR6½sct	91⅛

DIVIDENDS REPORTED

NEW YORK, Feb. 19 (AP)—Dividends declared:

Stock.	Rate.	Period.	Record.	Pay.
Initial.				
LoStarC new	.27½	..	2-27	3-15
Increased.				
MoisBreA&B	.35	..	3-1	3-22
WestOhioGa	.25	..	3-5	3-20
CreolePet	.85	..	3-1	3-11
PennDixieCe	.30	..	3-1	3-15
SoPortRSug	.50	..	3-18	4-1
Reduced.				
CongoNairn	.20	..	3-1	3-15
HoweSound	.10	..	3-1	3-10
WaterEqLtd	.25	..	3-1	3-15
Irregular.				
HawComl&S	.20	..	2-25	3-11
ChristSe	110.00	..	2-25	3-14
DictaCorp	1.20	..	2-25	3-4
AdamsExp	.15	..	3-4	3-22
AmIntl	.10	..	3-4	3-19
Resumed.				
BradFootGW	.10	..	3-1	3-11
MorganEngr	.15	..	2-25	3-11
Stock.				
NorAmCar	5%	..	2-28	3-11
GenAmOilTex	3%	..	3-1	4-1
NatcoCorp	5%	..	4-1	4-22
Extra.				
CenturyE	.02½	..	3-1	3-14
Regular.				
Alex&Bald	.50	..	2-19	3-1
CanW&CaA	1.00	Q	2-28	3-15
CanWire&CB	.20	Q	2-28	3-15
Carey,PhilMf	.40	Q	3-1	3-13
[illegible]				

BOND PRICES ON NEW YORK EXCHANGE

NEW YORK, Feb. 19 (AP)—Following is a representative list of bonds traded in on the New York Stock Exchange today:

Security.	Close.	Security.	Close.	Security.	Close.
Aldens4¼s70	84½	DowCh3s82	128½	PitPlG3s67	95½
AllegLud4s81	118	EastStl4¼s71	120	RCA3½s80	88
AlliedCh3½s78	96⅝	Erie5s2020	72	StLSF5s2006	66
Alcoa3¼s64	98	FlaEC5s74	120½	do 4s97	84½
A&FP4.80s87	80	GenAmTr4s81	111⅛	ScottPap3s71	97⅝
AmMch&F4¼s81	112	GenDynam3½s75	123	SincO4⅜s86	110¼
AT&T3⅛s90	98⅝	GenElec3½s76	97⅝	SoCalEd3¼s70	107½
do 3⅞s73	95½	GMAcc4s58	100	SNGas4½s73	140⅝
do 3¼s84	91	do 3½s 61	100	SoPas4½s69	100⅝
do 2⅞s71	89	do 3⅝s 75	95¼	StdOInd3⅛s82	123⅛
do 2⅝s75	88	do 3¼s 72	95½	TexCorp3s65	98
do 2¾s80	84	do 3s 60	96⅝	ThAv5s60	40¼
do 2¾s86	81⅛	do 3s 69	94	UnGasCp4⅜s72	101¼
AmTob3s69	94⅞	do 2⅝s 64	94	Vanad4¼s76	106⅞
Armour5s84	75⅛	GenTel4s71	104⅛	VirgRy3¼s73	93⅝
ATSF4s95	105½	Grace3½s75	102⅛	Wab4¼s91	75½
AtlCstL4½s64	102⅞	HousehFin4s78	99⅛	do 3¼s71	87⅛
B&O4½s2010	80	H&Minc5s57	21	WestPenP3¼s66	100
BellTPa5s60	103⅛	Lockheed3¾s80	105	WShore4s2361	63¼
Beth83¼s80	133⅛	MerrCh&8 4¼s75	85	WheelStl3⅛s75	108
Bos&Me4s60	71⅛	M-K-T5s62	90	**Foreign.**	
BufR&P4½s57st	99⅜	MoP5s2045	60½	Austral3½s66	94
CanSouthern5s62	102⅞	do 4⅞s2020	68¼	Belgium4s64	98
CanNRy4½s57	104 1-32	do 4⅞s2030	64⅛	Canada2¾74	88⅛
CanP4sperp	99	do 4¼s90	74⅛	Chile3s93	45⅛
CRRNJ3¼s87	56	do 4¼s2005	74⅛	Colom3s70	57⅛
C&O3½s96D	90	Mor&E3½s2000	60½	Denmark4½s60	100
C&EIinc97	94⅛	NCashReg4½s81	116⅛	Germany3s72Dec	65⅝
CMSP&P4½s99	58⅝	NEngT&T4⅛s61	103	ItalCC3s77	59⅛
C&NW4½s99	55⅝	NYC4¼s2013	71⅛	do PU3s77	62½
CITFin3⅝s70	96	NiaMPw4⅝s87	107½	do Rep3s77	61
CitServ3s77	88	NYNH&H4s2007	58	Japan6½s64st	103⅛
CCC&SL4½s77	75⅛	NorPa4s97	98⅛	Kreug&T5s59	3⅝
ColoF&I4¼s77wi	100⅜	Northrop4s75	101⅛	Mexmasan6s63	20⅝
CombusEng3⅛s81	106	OWR&N3s60	97⅛	OrientD6s53st	98
ComwEd3s77	93	PacG&E3s79	88⅞	UnSoAfrica4¼s65	95⅛
ConEdis3s72	93⅝	PennRR4½s65	101½	Warsaw4½s58	19
DetEd3s70	95	PhilP2¾s64	93⅛		

TREASURY BONDS

NEW YORK, Feb. 19 (AP)—Early over-the-counter United States Government Treasury bonds:

Security.	Bid.	Security.	Bid.
[illegible]			

Prices quoted in dollars and thirty-seconds.

STOCK PRICE AVERAGE

NEW YORK, Feb. 19—Associated Press stock price averages:

	30 Ind.	15 Rails.	15 Util.	60 Stocks
Tuesday close	248.0	121.4	73.4	172.1
Tues. noon	247.1	121.5	73.2	171.6
Mon. close	248.1	121.9	73.3	172.2

SALES, NET CHANGES, HOURLY

NEW YORK, Feb. 19—Stock Exchange sales and Dow-Jones average changes by the hour:

	Volume.	D.-J. Ind.	D.-J. Rails.	D.-J. Util.
First	310,000	—1.79	— .33	— .06
Second	300,000	—2.81	— .49	— .18
Third	240,000	—1.84	— .31	— .12
Fourth	180,000	— .94	— .35	— .20
Last	640,000	— .56	....	+ .02

Totals, 1,670,000; Mon., 1,800,000.

WHAT STOCKS DID

	Up.	Down.	Unch.	1956-57 High.	Low.
Tues.	393	447	267	5	25
Mon.	438	455	234	3	19

CORPORATE REPORTS

NEW YORK, Feb. 19 (AP)—Only net income per share as stated by corporations is given in following table. In some instances comparisons with preceding year may show wide swings (gains or losses) which may be due to some extenuating or temporary influence. These facts should be sought in detailed reports.

	1956.	1955.
12 Months to Dec. 31.		
Seiberling Rubber	2.04	2.21
Heyden Newport Chem.	1.08	1.03
Am Potash & Chemical	2.64	2.45
Pacific Finance	4.28	4.26
Ches. & Ohio	8.28	7.25
White Motor	7.05	5.90
Weyerhaeuser Timber	2.06	1.98
United-Carr Fastener	4.50	6.37
Shering Corp.	6.04	4.71
Briggs & Stratton	4.46	3.67
Gen. Outdoor Advertising	4.28	3.78
Giant Portland Cement	1.74	1.57
Three Months to Dec. 31.		
Seaboard Finance	.36	.34

COTTON OFF 5C TO 30C

NEW YORK, Feb. 19 (AP)—Cotton futures closed 5 to 30 cents a bale lower than the previous close.

	Open.	High.	Low.	Close.	Net Ch'ge.
Mar	35.03	35.10	35.02	35.07-08	—4-5
May	35.04	35.12	35.02	35.10	—2
July	34.42	34.47	34.40	34.42	—6
Oct	33.15	33.19	33.12	33.14b	—5
Dec	32.99	33.04	32.98	33.00	—3
Mar	32.98	33.02	32.96	32.97b	—2
May	32.92	32.96	32.90	32.90b	—1
July	32.53	32.53	32.51	32.52b	—1

Middling spot 35.25n off 5.

ODD LOT TRANSACTIONS

NEW YORK, Feb. 19 (AP)—The New York Stock Exchange reported today these odd lot transactions by principal dealers on the exchange for Feb. 18: purchases of 296,384 shares; sales of 190,820 shares including 1907 shares sold short.

GRAINS TURN FIRM LATE AT CHICAGO

Much of Day Spent in Aimless Up and Down Movements.

CHICAGO, Feb. 19 (AP)—Grains turned firm late in the session on the Board of Trade today after spending much of the day in aimless up and down movements.

The late rally was led by corn and soybeans but wheat also joined in. During the morning wheat had suffered losses running to around a cent.

Buying in wheat was stimulated by an official of additional soil damage during January. Corn was helped by the fact the Government yesterday rejected all bids for corn from exporters.

Prior to the close the House Agriculture Committee approved a bill to increase soil bank payments to farmers to cut down acreage of corn and other feed grains.

Wheat closed 1c to 1½c higher, Corn 1⅜@1⅞c higher, oats ¼@⅝c higher, rye ½c lower to 1c higher, soybeans ¾@2¼c higher, and lard 7 to 12 cents a hundred pounds higher.

MERCHANTS' EXCHANGE, Feb. 19
—Grain futures range:

	High.	Low.	Close.	Prev. Close.
CHICAGO WHEAT				
Mar	233¼	230⅝	232⅞	231⅝ ½
May	230⅝	228¼	230⅝ ½	229⅛
July	224⅞	221⅞	224-⅛	222⅝ ¼
Sept.	226⅝	224	226-⅛	224⅝
Dec	229¼	227⅝	229½	228¼
KANSAS CITY WHEAT				
Mar	229⅞	228¼	229¼ ½	228⅝
May	228	226½	227¼ ½	226⅞
July	223¼	221⅝	222⅝	222⅛
Sept	225	223	224⅝	223⅛ a
Dec	227	225¾	227	226a
CHICAGO CORN				
Mar	131	129	130⅞ ¾	129⅝ ½
May	135	133	134⅝ 35	133⅛ ¼
July	138¼	136¼	138	136⅛
Sept	138	136	137⅞ 38	136⅛
Dec	133	131⅛	132	131⅝
CHICAGO OATS				
Mar	75⅝	75	75⅛	75⅝
May	74⅝	73½	74⅝ ¾	74⅛
July	67½	67	67⅛	67⅛
Sept.	68¼	68	68⅛	67⅝
Dec	....	....	69½n	69½
CHICAGO RYE				
Mar	133¼	130½	132½	132¼
May	134¼	131½	134¼	133¼ ½
July	131⅝	128⅝	130⅞	131½
Sept	131	128¼	130½	131
Dec	134	132	134	133¼
CHICAGO SOYBEANS				
Mar	241¼	238¾	241-40⅝	238½ ⅝
May	242¼	239¾	242-41⅝	239¾-40
July	239¾	237½	239¼ ¼	237⅝
Sept.	232⅝	231½	232½ ¼	231½
Nov	230	228½	229⅝ ½	228½ ¼
CHICAGO LARD				
Mar	15.00	14.72	14.97b	14.85-87
May	14.97	14.70	14.92	14.82-85
July	14.97	14.92	14.97	14.85
Sept	14.87	14.70	14.85	14.75
MINNEAPOLIS WHEAT				
May	231¼	230⅝	231¼	230⅝
July	228⅝	228¼	228⅝	228¼
Sept.	....	....	226⅝	226¼
MINNEAPOLIS OATS				
May	69¼	68⅝	69¼	68⅝

St. Louis Cash Grain.

MERCHANTS' EXCHANGE, Feb. 19—Cash grain market Tuesday: Wheat receipts 15 cars, none sold; corn 51 cars, 42 sold; oats none.

Sales were: Corn, No. 1 yellow, $1.34; No. 2 yellow, $1.32¾ @1.34; No. 3 yellow, $1.27½@ 1.28½; No. 4 yellow, $1.26@ 1.27; No. 5 yellow $1.24@1.25½.

Bran was 25 cents a ton lower at $43.50@44; shorts 50 cents lower at $44@44.50.

CHICAGO SOYBEAN OIL

Mar	13.42	13.25	13.42	13.28
May	12.85	12.67	12.85-83	12.65-66

U.S. TREASURY PAYS HIGHER RATE ON BILLS

NEW YORK, Feb. 19 (AP)—The bond market turned lower late today with rails, utilities and investment quality issues yielding ground in a narrow range. Trading was quiet.

U.S. Government bonds continued to improve in light dealings. Over-the-counter houses quoted the intermediates up 4-32 to 10-32 while the long range 3¼s and 3s advanced 16-32.

Most changes in the corporate list were confined to fractions.

Italian industrial dollar liens eased in a dull foreign list.

The latest issue of $1,800,000,000 of short-term Treasury bills was sold at a price equivalent to an average yield of 3.182 per cent. Last week a similar issue drew a rate of 3.057 per cent.

HOUSE GROUP OK'S SUBSTITUTE STATE SPEED LIMIT BILL

Special to the Post-Dispatch.

JEFFERSON CITY, Feb. 19—A bill which would limit speed on divided highways in Missouri to 70 miles an hour during the day, 65 miles an hour in daylight on all other highways and 60 miles an hour on all highways at night was reported favorably in the House today by the Committee on Motor Vehicles and Traffic Regulations.

The measure, a substitute for two other speed limit measures introduced, was recommended for passage by a committee vote of 11 to 2. It was drafted by a subcommittee after a series of hearings.

It also would fix a speed limit of 35 miles an hour in all municipalities where speed limits are not set by local authorities. In addition, it would provide that no person should drive a motor vehicle "at such a slow speed as to impede or block the normal and reasonable flow of traffic, except when reduced speed is necessary for safe operation, or in compliance with law." The substitute bill hinged the speeds permissible on the phrases "when lighted lamps are not required," or when they are, to cover days when visibility is reduced because of fog or other weather conditions.

Most trucks and busses now come under provisions of an existing law permitting the State Highway Commission to regulate their speeds, now fixed at 55 miles an hour for busses and 50 miles an hour for trucks.

HEADS HOSPITAL TRUSTEES

James W. Singer Jr., department manager of a linoleum firm, was elected president of the board of trustees of St. Louis Children's Hospital at the annual board meeting yesterday. Other officers elected include Mrs. Warren B. Lammert, first vice president; R. M. C. Orrod, second vice president; Mrs. Charles A. Thomas, secretary; and Hugh M. F. Lewis, treasurer.

IT'S EASY TO PLACE A WANT AD . . . PHONE MAIN 1-1111 . . . CHARGE IT!

LOW RATES FOR WANT ADS

Rate per line Daily Sun.

TRANSIENT

	Daily	Sun.
1 Time	70c	75c
3-6 Times (consecutive)	63c	68c
7, 8 9 or 10 Times (consecutive) for the price of 6 times		
ROOMS—ROOM AND BOARD		
1 Time	65c	70c
3-6 Times (consecutive)	58c	63c
7, 8 9 or 10 Times (consecutive) for the price of 6 times		
SITUATIONS WANTED		
1 Time	55c	60c
3-6 Times (consecutive)	50c	55c
7, 8 9 or 10 Times (consecutive) for the price of 6 times		

On all 7 to 10 time orders copy changes will be permitted only to delete items on which results have been obtained.

No advertisement accepted for less than the price of two lines.

Local rates apply only to advertisers located in the State of Missouri and within 150 miles of St. Louis in the State of Illinois. Rates applicable to out-of-town advertisers on request.

Advertisers using box numbers, please ask for "Want Ad Answers" when inquiring about replies.

GENERAL REGULATIONS

The Post-Dispatch reserves the right to classify ads under appropriate headings.

The Post-Dispatch reserves the right to revise or reject advertisements or to retain answers to any box number advertisement. If this right is exercised, the amount paid for the advertisement will be refunded to the advertiser.

It is agreed that the liability of The Pulitzer Publishing Company in the event of failure to publish an advertisement for any reason or in the event that errors occur in the publishing of an advertisement, shall be limited to the amount paid by the advertiser. Claims concerning omissions or incorrect insertions will not be considered unless made within 30 days from date of publication.

ST. LOUIS POST-DISPATCH
Phone MAin 1-1111

ANNOUNCEMENTS (**)

FLORISTS 7

NETTIE'S FLOWER GARDEN
Sprays, $3.50 up. Baskets, $5 up.
3801 S. Grand PR 1-9600
Open 8-8 p.m., Closed Sun.

FUNERAL DIRECTORS 8

LEDNER UNDERTAKING CO. ESTABLISHED 1859
2323 St. Louis CH 1-1654

KUTIS FUNERAL HOME
2906 GRAVOIS FR 2-3000

HOFFMEISTER Colonial Mortuary
6464 Chippewa FL 2-1938

ALBERT H. HOPPE
MOYDELL'S
Mississippi and Allen FR 2-0402

MONUMENTS 10

ROSEBROUGH MONUMENT CO.
5202 West Florissant CO 1-4655

FRATERNAL NOTICE 13

TO PLACE A FRATERNAL NOTICE
Mail to Post-Dispatch Want Ad Dept., 12th and Olive or
Call MAin 1-1111
Operators on duty 8 a.m. to 9 p.m. Monday through Saturday

GENERAL 13A

Emily Post SAYS:
Upon the death of a friend you should go at once to the house, write "With sympathy" on your card and leave it at the door. Or, you write a letter to the family. In either case you send flowers, addressed to—the funeral of (name of the deceased) or to the nearest relative. The latter method is preferable, if the relative is a friend. But the former method is followed if the deceased alone was known to you.

DEATHS 14

AFFELN, HENRY F. (HARRY), 4028 California av., Tues., Feb. 19, 1957, dear brother of Sister Mt. Bernarda, C.P.S., Cecilia Affeln and the late Clem and Anna Affeln and the late Henry and Barbara Affeln, dear uncle of Henry, Jr., Clem, Jr., and Jerome Affeln. Funeral from GEBEEN-BENZ Mortuary, 2842 Meramec st. Thurs., Feb. 21, 8:30 a.m., to St. Thomas Aquin Church. Interment 88. Peter and Paul.

BAUER, HENRY C., 3500A N. 23rd st., Feb. 17, 1957, beloved husband of Marguerite Bauer (nee Behrens), dear father of Jacqueline Plodsen, Shirley Rizzuto, Patricia Tallis, Henry, Gerald, Kenneth, Daniel and Donata Bauer, our dear son, brother, grandfather, uncle, nephew, father-in-law, son-in-law, grandson and brother-in-law. Funeral from CULLINANE BROS. Funeral Home, 3320 N. Kingshighway, Thurs., Feb. 21, 8:15 a.m., to Notre Dame Church. Interment Calvary. Member of American War Dads, Chapter 48.

BOETTLER, ALBERT A., of Fort Worth, Tex., Feb. 17, 1957, father of Margyle von Weise and Dolph Boettler, uncle of Juanita Way. Funeral from ALBERT H. HOPPE Funeral Home, 4911 Washington bl., Thurs., Feb. 21, 1 p.m. Mr. Boettler will lie in state after Wed., Feb. 20, at 6 p.m. Interment Bellefontaine Cemetery.

BOLAND, ROLLA H., Feb. 15, 1957, 3:30 a.m., dear husband of Emma Boland, brother of Philip Boland of Long Beach, Calif., and Margie Boland of Los Angeles, Calif., Nellie Strong of San Bernardino, Calif., dear uncle of Susan Boland of Long Beach, Calif. Funeral services at Methodist Church, Pacific, Mo., Wed. 2 p.m.

BOSCH, EMIL J., 2629A Gravois av., Sun., Feb. 17, 1957, dear husband of the late Mary Schulte, dear father of Oliver and Leslie Bosch, and the late Wilbur Bosch, dear grandfather of Lois Mae Bosch, dear brother, brother-in-law, father-in-law and uncle. Funeral from KRIEGSHAUSER'S, 4228 S. Kingshighway, on Wed., Feb. 20, 9:30 a.m. Interment Resurrection.

BROWN, EFFIE WISE, 207 Peake av., Kirkwood, Mon., Feb. 18, 1957, wife of the late George W. Brown, mother of Laura M. Lester W. of Little Rock, Ark., J. Kirby, Jr., Clifford Brown and Edythe Brown Hubble of Peoria, Ill., grandmother and great-grandmother. Service LUPTON Chapel, 7233 Delmar blvd., Wed., 2 p.m. Interment Fee Fee Cemetery.

BRUNS, CHARLES W. (DOC), 4821 Farlin av., fortified with Sacraments of Holy Mother Church Sun., Feb. 17, 1957, beloved husband of Jennie Bruns (nee Bruggemann), dear father of Rosella Fischer, dear brother of Carrie Hartting, dear grandfather, father-in-law, brother-in-law and uncle. Funeral Thurs., Feb. 21, 8:30 a.m. from MATH HERMANN & SONS' Chapel, Fair and West Florissant avs., to St. Engelbert's Church, Shrews and Carter. Interment Calvary Cemetery.

CAMPBELL, SARAH (nee McCool), 3064 Delavan dr., Tues., Feb. 19, 1957, dear mother of Arthur J. Campbell, our dear mother-in-law, grandmother, sister-in-law and aunt. Funeral from DREHMANN-HARRAL Chapel, 1905 Union bl., at 2 p.m., Thurs., Feb. 21. Interment Valhalla Cemetery.

COSTANTINOU, JOHN, 2155 Oakdale, Mon., Feb. 18, 1957, dear husband of Bertha Costantinou, dear father of Robert and Charles Costantinou and Walter and Raymond Boyd, our dear grandfather and uncle. Funeral Thurs., Feb. 21, 10 a.m., from SHEPARD Funeral Home, 1167 Hamilton, to Memorial Park Cemetery.

DeLARGY, MICHAEL, Feb. 18, 1957, dear brother of Josephine Fitzgerald, Nellie Langwith, Mary Pugh and Jennie Glynn. Funeral from FLORISSANT Mortuary, 315 St. Francois, Wed., Feb. 20, at 9 a.m., to St. Ferdinand's Church. Florissant. Interment Calvary. In parlors after 7 p.m. Tues.

DINTELMANN, EFFIE MARIE, 1283 Hodiamont, Feb. 17, 1957, beloved mother of Jean Barnes, Ann Finch, Carol Campbell and Joseph Reisnicis, sister of Alice Neidert and Roy Carkile, our dear grandmother, mother-in-law and aunt. Funeral from McLAUGHLIN'S, 2301 Lafayette, Thurs., 1:30 p.m. Interment St. Trinity Lutheran Cemetery.

DOEHLER, ERNEST H. JR., 1526 Wellston, Mon., Feb. 18, 1957, beloved husband of Helen Doehler (nee Stroud), dear father of Ernest Doehler Sr., brother of Margaret Coy, brother-in-law and uncle. Funeral Thurs., Feb. 21, 1:30 p.m. from PROVOST Mortuary, 3710 N. Grand bl. Interment Memorial Park Cemetery.

DEATHS 14

DUST. See Junker.

EASTON, JAMES E. (SPEEDY), 6924 Claremore dr., fortified with the Sacraments of Holy Mother Church, Sun., Feb. 17, 1957, beloved husband of Mary E. Easton (nee Higgins), dear father of James and John Easton and Marie Niermann, father-in-law, grandfather, great-grandfather, brother, brother-in-law, uncle and cousin. Funeral from CALVIN F. FEUTZ Funeral Home, 4828 Natural Bridge bl., Wed., Feb. 20, 8:30 a.m., to Ascension Church. Northwoods. Interment Calvary. Member of Boilermakers Union Local No. 27.

ELLISON, ROBERT F., M.D., of Magnolia Towers, Kimmswick, Mo., Feb. 17, 1957, beloved husband of Jeannette Ellison (nee Silver), dear father of Jeannette Ellison, dear brother, brother-in-law and uncle. Dr. Ellison in state at the HEILIGTAG Funeral Home, Imperial, Mo. Time of funeral later.

EVERS, EMMA (nee Lee), 4989A Arsenal, asleep in Jesus, Sun., Feb. 17, 1957, 1:35 p.m., beloved wife of the late Louis C. F. Evers, darling mother of Dora Evers and Amanda E. Bay, dear mother-in-law of William R. Bay, dear grandmother of William Carl Bay, our dear sister, sister-in-law, and cousin in her eightieth year. Body will lie in state at BEIDERWIEDEN South Side Funeral Home, 3620 Chippewa st., until 12 noon Thurs. Services same day 2 p.m. at Mount Olive Lutheran Church, 4246 Shaw bl. Interment Our Redeemer Cemetery.

FIALA, FRANCES, 2012 Allen av., formerly of 1834 Dodman st., fortified with the Sacraments of Holy Mother Church, Sat., Feb. 16, 1957, dear daughter of the late Charles and Teresa Fiala (nee Lenc), dear sister of Frank J., Mary and Charles J. Fiala, dear sister-in-law, aunt and cousin. Funeral Wed., Feb. 20, 8:30 a.m., from MOYDELL'S, Mississippi and Allen avs., to St. John Nepomuk Church. Interment SS. Peter and Paul Cemetery. Member of St. Ludmila Society No. 7. Members of St. Ludmila Society assemble at parlors Tues., 7:30 p.m., to offer prayers.

FREY, ALBERT J., of 1432 Bopp rd., fortified with the Sacraments of Holy Mother Church, Mon., Feb. 18, 1957, beloved husband of Helen Frey, dear son of Albert and Frey and France Kendall, son-in-law of Mrs. Kain, dear uncle, nephew, brother-in-law and cousin. Funeral Thurs., Feb. 21, 8:30 a.m., from the PROVOST Mortuary, 3710 N. Grand bl., to Holy Name Church. Interment Calvary Cemetery. Member of Kirkwood Council No. 2117 K. of C., and Holy Name Society of St. Clement's Church.

FROHWITTER, CATHERINE UNA (nee Musick), Sun., Feb. 17, 1957, annointed with the Sacraments of Holy Mother Church, beloved wife of Peter G. Frohwitter, dear sister of Rose Buermann and Arthur Musick, our dear aunt, cousin and sister-in-law. Mrs. Frohwitter at PARKERWOOD Chapel, 115 E. Lockwood av., Webster Groves. Funeral 10 a.m., Tues. Funeral at St. Bridget's Church, Pacific, Mo., 9 a.m., Wed., Feb. 20. Interment St. Bridget's Cemetery, Pacific, Mo.

GOODMAN, WILLIAM H., 3922A Oregon, Sun., Feb. 17, 1957, 4:05 p.m., beloved husband of Lillian Goodman (nee Wohltmann), dear father of the late Edward W. Goodman, our dear brother, brother-in-law, uncle, great-uncle and cousin. Funeral from SCHUMACHER Funeral Home, 3013 Meramec, Thurs., Feb. 21, 1:30 p.m. Interment New St. Marcus Cemetery. A member of Ivy Lodge No. 295, I.O.O.F., and Veterans Odd Fellows Association of Missouri. Odd Fellows service Wed. evening, 8 p.m.

HAHN, LAURA L. (nee Shelby), 5875 Theodosia av., Sun., Feb. 17, 1957, fortified with the Sacraments of Holy Mother Church, dear wife of Fred J. Hahn, dear mother of Fred L. Hahn Jr. of Hampton, Conn., dear sister of Cora Lyeria, dear sister-in-law, mother-in-law, grandmother and aunt. Funeral from KRIEGSHAUSER'S, 4228 S. Kingshighway, Wed., Feb. 20, at 8:30 a.m. to St. Cecelia's Church. Interment SS. Peter and Paul.

HAVERSTICK, LAURA KRENNING, 7346 Westmoreland, Mon., Feb. 18, 1957, wife of the late Edward W. Everett Haverstick Jr., mother of Everett Haverstick Jr. and William Krenning Haverstick, sister of Mrs. Alfred J. Platt and Mrs. Edwin H. Bosse. Friends may call at the AMBRUSTER Mortuary, Clayton rd. at Concordia lane, until 10 p.m. Private service from residence Wed., at 10 a.m. Interment Bellefontaine Cemetery. In lieu of flowers family suggests that a memorial be sent to Children's Home Society of Missouri, 4415 Maryland.

HIFFMAN, ANNA K. (nee Roeder), Sun., Feb. 17, 1957, wife of the late Walter Hiffman, mother of the late Melvina Hiffman, dear sister of George L. Roeder and Mary Towers, our dear sister-in-law and aunt. Mrs. Hiffman at DREHMANN-HARRAL Chapel, 1905 Union bl., until 10 a.m. Mon., Feb. 18. Interment Chicago, Ill., Wednesday. A past matron of Stanunton Chapter No. 616, O.E.S. NOTE CHANGE PLACE OF INTERMENT.

HILL, ELIZABETH (nee Hoffelder), 5413 Pennsylvania, Sun., Feb. 17, 1957, beloved mother of Fanny Zang, dear mother-in-law, grandmother, great-grandmother and aunt. Funeral from EDW. FENDLER Mortuary, 5611 S. Grand at Bates, Wed., 8:30 a.m. to SS. Mary and Joseph Church. Interment St. Paul's Churchyard.

HOFFMAN, MARY (MAMIE), 4501 Minnesota, Sun., Feb. 17, 1957, fortified with the Sacraments of Holy Mother Church, dear wife of the late Capt. Hoffman, dear mother of George R., Julian, Joseph and Alonzo and the late Don and Urbanus Hoffman, dear sister of James Durand, grandmother, sister-in-law, sister-in-law and aunt. Funeral from KRIEGSHAUSER'S, 4228 S. Kingshighway, Wed., Feb. 20, 8:30 a.m., to St. Anthony's Church. Interment Bellefontaine.

HOLSCHEN, OTTO J., 6353 Faye Berkeley, beloved husband of Mildred Holschen (nee Starkey), dear father of Donald H. Holschen, son of Mathildiz Holschen, brother of Alma Kreyling and Friedel Liembach, dear brother-in-law, son-in-law, uncle and cousin. Funeral from WHITE Chapel, 116 N. Floissant rd., Ferguson, Wed., Feb. 20, 1:30 p.m. Interment Laurel Hill Gardens. Was member of Bookbinders Local No. 18.

HORN, ANNA LOUISE (nee Yehling), 8533 Philo, asleep in Jesus, Mon., Feb. 18, 1957, 8:50 a.m., beloved wife of the late William F. Horn, dear mother of Mrs. Donald E. Wolf, Mrs. Paul H. Gross and Wilbur H. Horn, our dear mother-in-law, sister-in-law, grandmother, aunt and cousin, in her 68th year. Funeral Thurs., 10 a.m., from BEIDERWIEDEN 19th Ward Funeral Home, 3620 Chippewa st., to Sunset Burial Park. Deceased was a member of Ladies' Aid of Salem Lutheran Church. Body will lie in state after 7 p.m. Tues.

HUMARTUS, MAGDALENA (AUNT LENA) (nee Kolf), formerly of 1938 Sidney, Sun., Feb. 17, 1957, dear aunt of Amelia Miller and Clemens J. Kolf. Funeral from KUTIS Funeral Home, 2906 Gravois, Wed., Feb. 20, 8:30 a.m. Requiem mass St. Francis De Sales Church. Interment Resurrection Cemetery. Member of Christian Mothers of St. Francis De Sales Church.

JONES, ROBERT W., Mon., Feb. 18, 1957, dear uncle of Adele, Robert F., Benjamin and Joseph Jones, brother-in-law of Annie Jones, great-uncle. Service Thurs., Feb. 21, 10:30 a.m. from COLLIER'S Funeral Home, 10123 St. Charles rd. Interment Hiram Cemetery.

JUNKER, WILLIAM FOP, 4130 Camelia, Sun., Feb. 17, 1957, beloved husband of the late Eugenia Junker (nee Heidemann), dear father of Mary Dust, Raymond and Vernile (Bud) Junker, dear grandfather, great-grandfather, brother, brother-in-law, father-in-law and uncle. Funeral Wed., Feb. 20, 8:30 a.m. from BAUMANN BROS. Funeral Home, 2504 Woodson rd. Interment St. Paul's Ev. Cemetery. Olive St. and Warson rd.

SCALLY, THOMAS, 7904 Natural Bridge, Mon., Feb. 18, 1957, dear husband of Mary Scally, father of Ann Gilmson, Eileen Harte, Pat Treiber, Tom, Helen, Bill and Dave Scally, grandfather, father-in-law, brother, brother-in-law, uncle and cousin. Funeral from CULLEN & KELLY Funeral Home, 7267 Natural Bridge, Thurs., Feb. 21, 9 a.m., to St. Ann's Church and Cemetery (Normandy).

SCHMID, FRED, 4203 Linton av., entered into rest on Sun., Feb. 17, 1957, husband of the late Catherine Schmid (nee Welb), dear father of Thelma Rettinghouse, Marvin Schmid, Delores Nenninger and LaVerne Kamp, our dear brother, brother-in-law, father-in-law and grandfather. Funeral from STOCK Mortuary, Grand and Florissant, Wed., Feb. 20, at 2 p.m. Interment Calvary.

SCHRAMM, EDWARD B., suddenly, at Independence, Mo., Sun., Feb. 17, 1957, husband of the late Camille Schramm (nee Brass), dear brother of John, Conrad J., Julia J. Hemker, Louise Schnorbusch and the late Willie Schramm, our dear brother-in-law, uncle and cousin. Funeral from GEBEEN-BENZ Mortuary, 2842 Meramec st., Thurs., Feb. 21, 8:30 a.m. to St. Anthony Church. Interment Calvary.

Always . . .
For the Things You Want, Keep an Eye on the Want Ads in the
ST. LOUIS POST-DISPATCH

DEATHS 14

MAHONEY, JULIA C., 6331 Amelia av., Mon., Feb. 18, 1957, sister of the late Anna Farley, dear aunt of John Farley, John, Henry, Daniel Mahany and Mrs. Dennis Slattery, sister-in-law of Mrs. William Maher, great-aunt and grand-aunt. Funeral from ARTHUR J. DONNELLY Parlors, 3840 Lindell bl., Thurs., Feb. 21, 8:30 a.m., to St. Louise de Marillac Church (Jennings). Interment Calvary.

MATTHEWS, WILLIAM L., 1346 Fairmont ct., Tues., Feb. 19, 1957, beloved husband of the late Gertrude Matthews (nee Wiggins), dear father of Lou Prendergast, Pearl Nichol, Bert Fagan, Orpha Poepping and Charles Matthews, our dear brother, father-in-law, grandfather and uncle. Funeral Wed., Feb. 20, 1:30 p.m., from JAY B. SMITH Funeral Home, 7456 Manchester av. Interment Bellefontaine Cemetery.

MEDLEY, SAM, Feb. 19, 1957, dear husband of Frances Allen Medley, dear father of Fye Clemons, Maxine Baeumner, Grace and Medley, our dear father-in-law, grandfather, brother, brother-in-law and uncle. Funeral from ALBERT H. HOFFE Funeral Home, 4911 Washington bl., Wed., Feb. 20, 11:30 a.m. Interment Thurs. Winona, Mo.

MERTEN, ARTHUR H., Good Samaritan Home, Mon., Feb. 18, 1957, beloved husband of Anna Merten (nee Kemper), dear father of Harold and Wilbur Merten and Gertrude Miller, father-in-law, grandfather, brother-in-law and uncle. Funeral from CALVIN F. FEUTZ Funeral Home, 4828 Natural Bridge bl., Thurs., Feb. 21, 2 p.m. Interment St. Peter's. Member Ben Hur Lodge. Contributions to Good Samartian Building Fund appreciated.

METZ, JOSEPH M., 9816 Omega dr., Fri., Feb. 15, 1957, husband of the late Nora Agnes Metz (nee Molloy), dear father of Lorraine Mueller and Rosemary Metz, dear mother-in-law, brother, brother-in-law, uncle and cousin. Funeral Wed., Feb. 20, 10:30 a.m. from MATH HERMANN & SON'S Chapel, Fair and West Florissant avs. Interment Memorial Park Cemetery.

METZ, NORA AGNES (nee Molloy), 9816 Omega dr., Fri., Feb. 15, 1957, wife of the late Joseph M. Metz, dear mother of Lorraine Mueller and Rosemary Metz, dear mother-in-law, sister, sister-in-law and aunt. Funeral Wed., Feb. 20, 10:30 a.m. from MATH HERMANN & SON'S Chapel, Fair and West Florissant avs. Interment Memorial Park Cemetery.

MEYER, LILLIAN (nee Rusicka), 2630B S. Twelfth st., Sat., Feb. 16, 1957, dear mother of Angela Koehler, Lillian Biggs, Marian Foster, Jeanette Ferrara, William C., Edmond F. and George A. Meyer, our dear sister, mother-in-law, grandmother, great-grandmother, sister-in-law and aunt. Funeral from KUTIS Funeral Home, 2906 Gravois, Wed., Feb. 20, 8:30 a.m. Requiem Mass Assumption Church. Interment SS. Peter and Paul Cemetery. Member of Third Order of St. Francis.

MOELLENHOFF, GERHARD A., 9004 S. Charles rd., fortified with the Sacraments of Holy Mother Church, Tues., Feb. 19, 1957, beloved husband of Mary M. Moellenhoff (nee Brady), dear father of Alfred T. and the late Gary Moellenhoff. Funeral Thurs., Feb. 21, 8:30 a.m. from COLLIER'S Funeral Home, 10123 St. Charles rd. to Our Lady of Presentation Church. Charter member of Community Chamber of Commerce and Long's and Shorts Charitable Association. Masses preferred.

MOELLER, LOUISE (nee Reichert), 716 Baden, fortified with Sacraments of Holy Mother Church, Mon., Feb. 18, 1957, beloved wife of the late John Moeller, dear sister of Della Barkiese, Benjamin Reichert and the late Mary Mitchell, dear aunt and Joseph Reichert, our dear sister-in-law and aunt. Funeral from DIEDRICH Funeral Home, 8319 Halls Ferry (at N. Broadway), Thurs., Feb. 21, 8:30 a.m., to Holy Cross Catholic Church. Interment St. Peter's Cemetery. St. Charles, Mo.

MORROW, THOMAS R., 439 N. Dade, Sat., Feb. 16, 1957, dear father of Helen Inserra, Tom, Leo and Sgt. Matt Morrow, United States Army, brother of Hazel Amberaley, dear grandfather, father-in-law, uncle and cousin. Funeral from CULLEN & KELLY Funeral Home, 7267 Natural Bridge, Thurs., Feb. 21, 8:30 a.m., to Holy Ghost Church (Berkeley). Interment Calvary.

NOONAN, CATHERINE, Feb. 17, 1957, dear sister of Margaret Ruediger and Agnes Albert, sister-in-law and aunt. Funeral from ARTHUR J. DONNELLY Parlors, 3840 Lindell bl., Wed., Feb. 20, 8:30 a.m., to Immaculate Conception Church, Longfellow and Lafayette. Interment Calvary.

PERKINS, BRANCH R., 6039 Waterman av., Sun., Feb. 17, 1957, beloved husband of Cora Perkins, dear father of Clifford M., Harry H. Perkins and Mrs. Helen Krieger, father-in-law and grandfather. Funeral from ARTHUR J. DONNELLY Parlors, 3840 Lindell bl., Wed., Feb. 20, 1:30 p.m. Interment Bellefontaine Cemetery.

PETERSON, GUS J., 2607A S. Compton, fortified with the Sacraments of Holy Mother Church, Sun., Feb. 17, 1957, beloved husband of Mary Peterson (nee Toneas), dear father of Elizabeth Rothrock, Marie Beckmann, Bertha Dallas, Delores Stewart and LaVerne Jones, dear brother, father-in-law, grandfather, brother-in-law, uncle and cousin. Funeral from TED FENDLER Funeral Home, 7420 Michigan at Koeln, Thurs., 8:15 a.m., to Immaculate Conception Church, Lafayette and Longfellow. Interment Mount Olive Cemetery. Member of Insurance Agents International Union Local No. 60.

PORTER, WILLIAM, Mon., Feb. 18, 1957, beloved husband of Marie Porter (nee Nanney), dear father of Doris Schueler, dear grandfather and father-in-law. Funeral Wed., Feb. 20, 2 p.m., from MATH HERMANN & SON'S Chapel, Fair and West Florissant avs. Interment Bethany Cemetery. Mr. Porter was a member of Taxicab Drivers Union Local No. 405.

RANSOM, ETHEL, 919 January, Ferguson, Mon., Feb. 18, 1957, dear mother of Jeanette Hagenbrock, Esther Handler, Ethel Burgess and Dorothy Burgess, dear mother-in-law, grandmother and aunt. Funeral from WHITE Chapel, 118 North Florissant rd., Ferguson, Thurs., Feb. 21, 10 a.m. Interment Memorial Park Cemetery.

REINHARDT, ERNEST, 10201 Coburg, Sun., Feb. 17, 1957, husband of the late Ida Eva Reinhardt, dear father of Carl Reinhardt, Lucille Heafner, Ethel Koetter, our dear brother, brother-in-law, father-in-law, grandfather, uncle and cousin. Resting at the HOPPE Chapel, 4911 Washington bl. Funeral service Wed., Feb. 20, 2:30 p.m. Interment St. Matthews Cemetery.

REINHOLZ. See Dintelmann.

ROGERS, SADIE (nee Wilson), 1607 Luhr av., Sat., Feb. 16, 1957, beloved wife of William J. Rogers, dear sister of Mrs. William Hughes, Mrs. Floyd Combrese, Mrs. Burgess, Eskew, Mrs. Claire Oberbeck Allred, Mrs. Earl Aikens, Mrs. Eugene Janssen, Woodrow, Louis and Floyd Wilson and the late George Wilson, our dear sister-in-law, aunt and cousin. Funeral from CLARK Funeral Home, 1128 Hodiamont, Wed., Feb. 20, 10 a.m. Interment Valhalla Cemetery.

RYAN, JESSIE M., Feb. 17, 1957, sister of Mrs. E. R. Niehaus, Mrs. J. J. McCarthy and Mrs. A. J. Turner, sister-in-law and aunt. Funeral from ALBERT H. HOPPE Funeral Home, 4911 Washington bl., Wed., Feb. 20, at 10:30 a.m. Interment Bellefontaine.

SANDOZ - GILLETTE, ANN M. (nee Gossel), Fee Fee rd., Tues., Feb. 19, 1957. Beloved wife of Emil C. Sandoz. Dear stepmother of Robert, Laverne Beane, Helen Schulte, Ruth Ann Sandoz. Dear sister of Mrs. James Hotley, and the late August Gossel, dear grandsister, sister-in-law, mother-in-law and aunt. Funeral Thurs., Feb. 21, 2 p.m. from BAUMANN BROS. Funeral Home, 2504 Woodson rd. Overland. Interment St. Paul's Ev. Cemetery. Olive St. and Warson rd.

SENN, RUDOLPH C. (RUDY), 517 E. Espenschied, Mon., Feb. 18, 1957, husband of the late Annie Senn (nee Schicofsky), dear father of Mrs. Ruby Campbell, Rudolph Nicholas, Edward and George Senn, dear brother-in-law, father-in-law, uncle and grandfather. Funeral from HOFFMEISTER Chapel, 7814 S. Broadway, Thurs., 1:30 p.m., to Mt. Hope.

SHANAHAN, BERNARD J., Mon., Feb. 18, 1957, fortified with the Sacraments of Holy Mother Church, beloved husband of Alta Shanahan (nee Shuey), dear father of Dorothy Jecklin, dear grandfather of Pat, Joan, Arthur and Christine Jecklin, dear brother of Catherine Casey, Joseph and Marie Shanahan, dear father-in-law, son-in-law, brother-in-law and uncle. Funeral from KRIEGSHAUSER'S, 4228 S. Kingshighway, Thurs., Feb. 21, 8:30 a.m.to Epiphany of Our Lord Church. Interment Resurrection. A member of Bricklayers Union Local No. 1.

SHRYOCK, GROVER C., 73 years, father of Harold Shryock, died in St. John's Hospital, St. Louis, Saturday evening. Rosary at 8 p.m. Tuesday. Funeral Home, Funeral Catholic Church, Pierce City, Mo. Burial Pierce City Cemetery.

SMILEY, GEORGE C., 7810 Weaver, Mon., Feb. 18, 1957, beloved husband of Irene Smiley (nee Luckett), dear father of George C., Jr., and Ruth Ann Smiley, our dear brother, son-in-law, brother-in-law, uncle, great-uncle and cousin. Funeral from JAY B. SMITH Funeral Home, 7456 Manchester av. Interment Laurel Hill Gardens. Deceased was member of Electric Veterans Association.

SMITH, ANNA WAMHOFF (nee Lottmann), formerly of 1323A North Market st., Sun., Feb. 17, 1957, beloved wife of the late Earl Smith, dear mother of Harry J. Wamhoff and Melba Mueller, dear mother-in-law, grandmother, great-grandmother, sister of the late Jack, William, John, August and Harry Lottmann, sister-in-law and aunt. Funeral from CALVIN F. FEUTZ Funeral Home, 4828 Natural Bridge bl., until 2 p.m. Wed., Feb. 20. Interment Colby, Kan.

WALSH, ALICE C., 8834 Partridge av., fortified with the Sacraments of Holy Mother Church on Tues., Feb. 16, 1957, dear sister of Thelma Walsh and the late John C. and James J. Walsh, dear aunt of Robert Grant Walsh, Sister Mary Thomas More, B.V.M., and Phyllis M. Walsh, our dear grandaunt. Funeral Wed., Feb. 20, 8:30 a.m., from BUCHHOLZ Mortuary, 5967 W. Florissant, to Our Lady of Mount Carmel Church. Interment Calvary. Friends may call at Mortuary Wed. Evening and Annetta avs. Interment Calvary.

WARNER, GENEVIEVE (

SITUATIONS—MEN, BOYS 80

PRESSMAN, Kings, Kelly, Vertical, lock-up; 27 years' experience. EV 1-1285.

SALES, 8 years outside to grocers, jobbers, chains; 3 years inside metals local, college. VE 2-3592.

STUDENT, 27, colored, clerical, porter, chauffeur. FO 1-3886.

TRUCK DRIVER; work Mar. 1-Oct. 1; 4 years experience. PA 1-6789.

TWO young men with car and pickup want evening work. Call TA 1-9186 or MI 5-2548.

VETERAN: 21, neat, pleasant personality; prefer to be with public, no commission selling, please. PR 6-4526 after 6:30 p.m.

WATCHMAN, 48, full time; good references; 20 years on previous job. GE 6-5441.

YOUNG EX-GI wants apprentice machinist job; some experience. FL 3-5217.

YOUNG MAN, colored, 27; work of any kind; willing worker. GE 6-2383.

YOUNG MAN, 18, steady, desires work, day or night. FR 1-1471.

YOUNG MAN, all-around carpenter, cabinet maker. JA 1-0623.

YOUNG MAN, white, 26, wants full time work. PR 1-6945.

SITUATIONS—WOMEN, GIRLS 81

A1 TYPING service; also Dictaphone operator; use your transcriber; pickup, deliver. WY 1-6817.

BABY-SIT or light convalescent; reliable; references. PA 1-9356.

BABY SIT or housework, experienced. PR 2-7129.

BABY SIT, days or evenings. FO 1-8648.

BABY Sitting or care for sick elderly lady; nights. PR 1-4687.

BOOKKEEPER, full charge, operate N.C.R. 3000 machine, part time or at home. Box Z-298, P.-D.

BOOKKEEPER, A1 office woman; mature. P.O. Box 717, St. Louis.

CARE for children, 5 days weekly. EV 1-3159.

CLEANING and laundry, by day; good ironer; reference. MA 1-3170.

CLEANING, ironing, care for sick; day work. JE 5-5842.

COLORED; plain cooking, light housework; 3-4 days. JE 5-5132.

COOK, hotel work, waitress; experienced. OL 2-5966.

CLERK-TYPIST, 5 days week, experienced. FO 7-3346.

COOK and light cleaning, 5 days a week or day work, laundry and cleaning. FO 1-3886.

COOK; colored; stay on place; references. JE 5-8106.

COOK; white; experienced; good baker; steam table. PR 2-0324.

DAY WORK, 4 days week; Mon., Tues., Thurs., Fri. GA 1-0259.

DAY WORK, Mon. and Tues.; can furnish good reference. JE 3-5600.

DENTAL assistant, experienced. Box 8-56, Post-Dispatch.

DIVORCED mother and child will care for children or assist with house for small salary, room and board; west location. PA 5-5427.

DO you have any amount of written work that I could do for you? Nice handwriting, very conscientious and trustworthy; will gladly pick up and deliver. HA 7-6836.

ELEVATOR operator, hand sewer, clerk in drug store or liquor store, bar maid; selling experience. FO 1-1957.

GIRL, colored; experienced pantry girl, all-around kitchen help; part-time nights. FO 7-6847, call Mon. all day, other days after 5.

GIRL, 18, white; doctor or dentist office, afternoons; graduate in June. FL 2-8935 after 6 p.m.

GIRL, colored; housework, washing, ironing; reference. JE 3-5877.

GIRL, colored; light typing, receptionist, waitress. JE 1-6047.

GIRL, baby sit, 5 days week; no house work. JE 1-9834.

GIRL, cleaning or baby sit, 5 days; after 5:30. OL 2-0054.

GIRL, 16, would like baby sitting job. FO 7-6372.

GIRL, colored; housework, hotel maid; reference. PA 7-1458.

GIRL, colored, baby sit or stock girl. JA 1-2719.

GIRL, dishwasher or maid or kitchen helper. JE 1-5305.

HOUSE CLEANING; 3 or 4 days week. FO 1-6582.

HOUSEKEEPER, cooking, city references, stay. JE 5-3081.

HOUSEKEEPER on farm or matron. HA 8-7418.

HOUSEWORK; 2 to 5 days; experienced. CE 1-2399.

IRONING or cleaning; whole or half days; experience. OL 2-6677.

IRONING done in my home; pick up and deliver. PR 3-8784.

IRONING, in my home; pick up, deliver. JE 1-5493.

IRONING, flat work; 13 years' experience. JE 1-0094.

JEWISH woman; housekeeper, baby sitting, clean, reliable. PA 5-7000.

KITCHEN HELPER, dishwasher, colored; reliable. OL 2-6415.

LADY, white, age 39, very dependable, motherless home. VI 3-2252.

LADY, clean, laundry, iron; reference. JE 5-4829.

LADY, white; clerical work; reliable. HU 1-2815.

LAUNDRESS; colored; experienced; reference. FO 1-4349.

LAUNDRY, white; pickup, deliver; shirts, curtains, etc. LV 2-7668.

LAUNDRY; at home; pickup-deliver; references. FO 1-3860.

LAUNDRY; experienced; pickup and deliver. JE 3-3127.

LAUNDRY; experienced on shirts; Mon., Tues.; references. FO 7-0937.

LAUNDRY in my home; fine work. PR 6-4419.

LOVELY ironing in my home near Fyler bridge. ST 1-7589.

MAID; dishwashing, baby sitting; experienced. PR 1-7943.

MEN'S laundry done in my home; pick up and delivery. PR 3-8784.

NURSES AID, maid, dishwasher, experienced, reference. GE 6-5390.

P.B.X. OPERATOR, 7 years' experience. Box P-299, Post-Dis.

PRACTICAL nurse trainee, hospital or home case. EV 3-6955.

PROOF passer; have car; experienced. TO 5-0920.

SALAD girl, short order cook, experienced. FR 1-4029.

SANDWICH maker, white, in tavern, or housework. PR 3-6884.

SEAMSTRESS and alteration work at home; colored. OL 2-0630.

SECRETARY; experienced; dictation, type, figures, diversified duties; prefer Clayton. Box 8-219, Post-Dispatch.

TYPING in my home; reliable. MI 5-4565 after 5:30.

TYPING, excellent work, low rate. HA 8-1339 after 6 p.m.

TYPING, addressing, stuffing done in my home. FL 1-8454.

WOMAN, care children, days, while mother's out, excellent ironer, cleaning, reference. FO 1-1758.

WOMAN, colored; week or days; experience. FO 1-7469.

WOMAN, white; clean by day and offices. MA 1-7469.

WOMAN, housework, by day, references. JE 1-0291.

WOMAN, wants housework by day. MI 7-3597.

WOMAN, white; care semi-invalid lady; 5 days. PR 6-5834.

WOMAN, colored; restaurant work, day or night. OL 2-7380.

WOMAN, Christian; stay with lady days; light housework. FO 7-4443.

WOMAN, house work by day, $8 and carfare. CE 1-1452.

WOMAN, colored; would like day work; good worker. JE 1-2177.

WOMAN, half or whole days; cleaning, ironing. JE 1-0691.

WOMAN, colored; work by day or care for invalid. OL 2-4861.

WOMAN, white; baby sitting days, references. PR 3-3931.

HELP WANTED

HELP WANTED—MEN, BOYS 82

USE CONFIDENTIAL SERVICE

There may be one or two firms or individuals to whom you do not wish your reply to go. If such is the case, simply address your application to the Box Number in the ad and attach a separate list of such names stating that your reply should be destroyed if addressed to any of the names indicated. Place both in an envelope addressed to Confidential Service, St. Louis Post-Dispatch Classified Dept., St. Louis, Mo. No such answers can be returned.

TEMPLATE MAKERS
LOFTSMEN
FORM AND ROUTER
BLOCK MAKERS
SKILLED AIRCRAFT
FABRICATORS

ACF INDUSTRIES, Inc.
Personnel Office,
Main and Clark Streets,
St. Charles, Mo.

JUNIOR ACCOUNTANT

Experienced or college training in accounting, must be interested in future advancement. Permanent position. 5-day week, many company benefits.
For appointment call
GE 6-3800, Station 295
WOHL SHOE CO.
1601 WASHINGTON

A A A
Books sales representatives. 3917 Lindell bl. See Glenn Logan.

MARTIN-DENVER

The following skilled personnel are now needed in the Denver Division of The Martin Company to aid in the development of the I.C.B.M. "TITAN".

MECHANICAL AND/OR CIVIL ENGINEERS

Graduate engineers experienced in the following fields:

VIBRATION AND STABILITY
DYNAMICS
HYDRAULICS

Aircraft or missile experience preferred.

ELECTRONICS ENGINEERS

All levels required through design specialists. Must be graduate Electronics Engineers with experience in at least one of the following:

INSTRUMENTATION
R. F. AND ANTENNA
INERTIAL GUIDANCE
SYSTEMS ANALYSIS
SERVOMECHANISMS

BUYERS (FOR SUBCONTRACTS GROUP)

Must have thorough knowledge of subcontracting procedures and be able to solicit prospective sources of supply primarily in Electronic Instrumentation and systems. Aircraft experience essential.

SPARE PARTS ANALYSTS

Spare Parts Analysts in service and test department. Applicants must have experience in provisioning spare parts from engineering and programming data.

For Interviews in St. Louis Call E. M. Danaher at JE 3-7700 on Thursday, Feb. 21, from 2:00 P.M. to 8:00 P.M. Friday, Feb. 22, from 9:00 A.M. to 8:00 P.M.

Or write to: E. M. Danaher, P. O. Box 179, Denver 1, Colorado

MARTIN-DENVER

ENGINEERS, ADVANCE NOW, BROADEN YOUR CAREER IN THIS

RCA

ELECTRONIC SYSTEMS AND MISSILES POSITION

DUTIES . . . Analysis, modification, redesign, maintenance engineering of advanced naval operational airborne electronic systems and missiles.

BACKGROUND . . . college degree or equivalent experience, plus minimum of four years' industrial and/or military electronics experience.

LOCATION . . . east or west coast U.S.; overseas in Hawaii, Japan, Alaska or Mediterranean area.

SALARY . . . start at $7000 and up yearly. Travel allowance, relocation reimbursement for you and family in U.S. Travel expenses and living allowance overseas.

BENEFITS . . . enjoy the complete, modern RCA program.

FOR PERSONAL INTERVIEW

In St. Louis
Contact Mr. Gordon Finnegan
at CEntral 1-5267
Wednesday, February 20, 1957
2 p.m. to 9 p.m.

OR SEND COMPLETE RESUME TO:
Mr. James Bell,
Employment Mgr., Dept. Y-127
RCA Service Co., Inc.
Cherry Hill, Camden 8, N.J.

RCA SERVICE CO., INC.

ACCOUNTANTS—JUNIOR
Well established local firm of CPAs has several permanent positions open for young men with adequate education or experience in accounting; 5-day week; starting salary $350 per month. Box Y-253, Post-Dispatch.

STEAK 'N SHAKE
9860 Manchester Rd.
Needs
Boys—full or part time
Inside or outside work, nights
Apply in person only
to Mr. Williams
No phone calls

MIDWEST UTILITIES
Has opportunity open for 2 married men between 22 and 45; mentally fit to call on established retail customers; only men interested in their future and security need apply. Applicant must have car and be bondable; salary plus.
Apply between 10 and 3 p.m.
7134 MANCHESTER

STEAK 'N' SHAKE
Needs
School Boys for Curb Work
2 to 3 Nights Per Week
Apply in Person Only
6409 Natural Bridge

BAKER; steady; 5-day week. Apply 1444 N. Thirteenth office.

BAKERY EQUIPMENT SERVICE ENGINEER

For Installation and Service of Bread Slicing and Wrapping Equipment.
Excellent opportunity for man capable of handling territory working out of St. Louis.
Experience on bakery equipment necessary.

SEND QUALIFICATIONS RESUME TO:
Director of Industrial Relations,
National Bakery Division
Package Machinery Company
East Longmeadow, Massachusetts

NEW PROFESSION
Conducting sanitation surveys in large food processing plants; college science or sanitation experience required; extensive travel; sales ability or experience necessary; salary, bonus, commission and expenses paid. Mrs. Parker, PA 5-7820.

ACCOUNTANT
We require the services of a man under 28 with some college training. Position offers excellent starting salary and unusual employee benefits, with real opportunity for advancement. Call Mr. Wolf.
CHEVROLET MOTOR DIV.
3809 North Union

ACCOUNTANT
Degree with 1 year's experience preferred; to develop budgets, analyze cost and general ledger accounts. Final statement preparation. Supervisory potential. Local area office. Large national corporation. Box P-191, Post-Dispatch.

ACCOUNTS PAYABLE CLERK; age 18 to 35; experienced; bookkeeping background. International Oil Burner Co., 3800 Park av.

ACCOUNTANT JR.
Established local C.P.A. has opening for young man with public experience. PA 7-0662.

ADJUSTER, well established, independent adjusting firm needs one fire and one casualty adjuster or two combination men; prefer experience as adjuster or state agent. Replies held confidential. Box P-135, Post-Dispatch.

ADVERTISING BEGINNER, with a desire to write copy, must type least 40 w.p.m.; 40-hour week; liberal benefits. State age and education. Box P-69, Post-Dis.

ADVERTISING PRODUCTION; will employ a person familiar with with retail newspaper advertising. Should have familiarity with layout, copy, merchandise; 40-hour week, liberal benefits. Please write stating age, qualifications and salary desired. Box Z-255, P.-D.

ARCHITECTURAL DRAFTSMAN
Beginner with some experience preferred; residential and commercial detailing.
FISCHER & FRICHTEL, Inc.
Call HA 7-8640 for appointment.

ASPHALT PAVING FOREMAN; must be experienced. Maplewood Construction Co., WO 2-8610.

Assistant Purchasing Agent
21-40, to assist in purchasing of office supplies, printed material, maintain records and have charge of stock room; downtown modern office; excellent hours and working conditions; employe benefits. State previous employment and complete details. Box Z-209, Post-Dispatch.

ASSISTANT BUYER
(18 to 30 years); will train; position includes heavy typing, clerical duties, etc; 40-hour week; excellent starting salary; room for advancement for right man; liberal company benefits. CENTRAL HARDWARE CO., 4200 North Union.

BARTENDER, experienced; nights. Apply Bonnie's Cocktail Lounge, 906 Pine.

ELECTRONICS

RCA

ANNOUNCES NEW AND UNUSUAL OPPORTUNITIES FOR YOUR ADVANCEMENT

RADAR FIELD ENGINEERS—Assist, train and advise military personnel in the installation, maintenance and utilization of air, ground and shipboard search or fire control radar equipment. EE, Physics degree or equivalent training.

COMMUNICATION FIELD ENGINEERS—Assist, train and advise military personnel in the installation, maintenance and utilization of airborne and ground communication equipments and systems, including: telephone, teletype, carrier, AM, FM, HF, VHF, UHF, TV, and microwave. EE, Physics degree or equivalent training.

NAVY PLANNING ENGINEERS—Conduct engineering planning of shipboard electronic systems. Minimum 3 years' recent Navy equipment experience. EE, Physics degree or equivalent training required.

SYSTEMS ENGINEERS—MILITARY APPLICATIONS—Evaluate complex guided missile systems to define performance characteristics and to develop effective use of component circuits and equipment. Minimum 2 years' electronic equipment experience. EE, Physics or advanced degree.

FOR TECHNICIANS

FIELD TECHNICIANS—Assist military personnel in the installation, maintenance and utilization of Army electronic equipment. Minimum 2 years' technical experience.

AIRBORNE FIRE CONTROL TECHNICIANS—Assist military personnel in the installation, maintenance and utilization of airborne radar communication and navaids equipment. Minimum of 2 years' technical experience in airborne fire control, bombing systems, ECM and computers.

TELEPHONE TECHNICIANS—Installation of heavy telephone or communication equipment. Minimum of 2 years' experience with knowledge of good installation techniques and standards.

FOR INSTRUCTORS

RADAR INSTRUCTORS—Instruct military personnel in the installation, maintenance and repair of T-38, M-33, TPS1 D, SCR 584 or MPQ-10 radar equipment. Minimum of 2 years' military electronic background, plus teaching experience.

FOR WRITERS

TECHNICAL WRITERS—Compile data and prepare manuals on military missile and other electronic equipments. Minimum 2 years' technical experience.

WHAT CAN RCA OFFER YOU?

There's a future full of opportunity for you with RCA. These positions now open with RCA offer unusual opportunities — excellent basic salaries — tuition refund for advanced study — free life insurance — free hospital-surgical coverage for employe and family — retirement plan — paid holidays and vacations — salary increase and promotion based upon merit — relocation assistance.

FOR PERSONAL INTERVIEW

In St. Louis
Contact Mr. Gordon Finnegan at CEntral 1-5267 Wednesday, February 20, 2 p.m. to 9 p.m.

OR SEND COMPLETE RESUME TO:
Mr. James Bell
Employment Mgr., Dept. Y-127A
RCA Service Co., Inc.
Cherry Hill, Camden 8, N. J.

RCA Service Co., Inc.

AUTO MECHANIC; Chrysler products; experienced only; flat-rate shop. Apply in person St. John's Motors, 8830 St. Charles Rock rd.

BARTENDER; around 50, experienced; good steady man; no drinks; nights. 4404 Olive.

BILLER; experienced; good scale; A1 truck line. CH 1-9305.

BODY MAN, first class; must be good. MI 5-8033.

BOYS, car hops, 17 years, old, nights. Apply 3600 De Tonty.

BOY, drug store; days only. 377 N. Big Bend; don't phone.

BUILDING moving superintendent, large midwestern moving and heavy construction company with opportunity for advancement; must have moving knowledge and experience. Box Z-369, Post-Dispatch.

BUTTON MAKER, CELLULOID; only experienced need apply. 415 Lucas av. CE 1-4916.

CAB DRIVERS, white, $42 guarantee per week. JA 2-8733.

CANVASSERS
Experienced or will train; excellent salary and commission; must have car; apply mornings 9 to 12. United Heating Service, 2204 S. Kingshighway.

CARPENTER, maintenance man; must have truck and tools; steady work. Box Z-212, Post-Dispatch.

CARPENTER; must have truck and tools; able to estimate; steady work. Box Z-214, Post-Dispatch.

CASUALTY CLAIMS ADJUSTER
EXPERIENCED
Desire to contact young man with some legal training or experience in bodily injury claims; must be alert with initiative and appreciate opportunities for advancement; salary dependent on individual ability and experience; new automobile furnished annually, expenses paid; usual company benefits; local territories. For appointment phone Mr. Thompson, MI 5-5126; evening appointments accepted.

Commercial Standard Insurance Co.
3521 Watson Rd.
Watson at Oleatha

CHEMIST; temporary (2 to 3 weeks); full time work in control laboratory; minimum 3 years college chemistry or thorough organic chemistry. Call TW 2-2958 between 10 a.m. and 12, ask for Mr. Layton.

CIVIL ENGINEER, 25-45; for construction company. Supervise, estimate, sell, cost work; give full details, age, marital status, education, references. Box P-408, P.-D.

CLEANING branch manager, white (west end), experienced. Yawitz Cleaning, 916 N. Whittier.

TRAINEES

Machine Shop Trainees

Several weeks' training in shop machinery, blueprint reading, set up and operation of machines. Applicants must be high school graduates who are draft-free, between the ages of 20-35. Must have some mechanical background.

Assembly Trainees

Will learn layout, blueprint reading, use of hand tools, drilling, riveting, bucking, other assembly operations. Must Have Mechanical Aptitude

Apply at Our Lambert Field Employment Office
Open Saturdays
Veterans Bring Proof of Honorable Discharge
McDONNELL AIRCRAFT CORPORATION

TABULATING MACHINE OPERATOR HEAD

Familiar with operation and wiring for 402 and 602A type machines. Accounting knowledge helpful.

LIBERAL EMPLOYE BENEFITS

GENERAL CABLE CORP.
5043 Farlin

A CAREER WITH
General Insurance Company of America

An Insurance career with the General offers many opportunities for a college trained young man.
You will be trained for success depending upon your qualifications and the type of insurance career you choose; underwriting office management, special agent, and other administrative positions continually opening as we expand.
If you want a challenging career and one in which the rewards are many, call or write personnel department.
JE 5-3000
3750 LINDELL

CLAIM ADJUSTOR for East Side, requires lawyer or experienced in casualty claims; excellent opportunity. UP 3-5595 for appointment.

CLERK 18-19
To learn warehouse record work; must drive and type.
CUPPLES-HESSE CORP.
4175 N. Kingshighway

O S & D CLERK
Knowledge of OS & D work essential; good working conditions, employes welfare plan; 40-hour week. VIKING FREIGHT CO.
614 S. 6th. See Leo Bobrowski

CLERK-TYPIST
Truckline manifesting and billing; night hours; full time. Trans-American Freight, CH 1-6250, Bob Naumann.

CLERK-TYPIST, man 40 to 55 for time office. Timekeeping experience preferred. East Side manufacturing plant. Temporary through June. May be permanent to right man. BR 1-3740.

CLERK-TYPIST
Motor carrier, O.S. & D. and claim work; good typist and correspondent; permanent. Trans-American Freight, CH 1-6250. Mr. McGrath.

COLLECTOR; percentage basis only; 1st to 15th; Wellston area. Box P-420, Post-Dispatch.

COLLECTORS, COLORED, 25-45. Sales ability; guaranteed $65 weekly plus. 1221 N. Grand.

COMPOSITOR, for imposition and lockup; must be experienced; steady work; 40-hour week; 3 weeks paid vacation. Box S-248, Post-Dis.

CONCRETE project superintendent; must have previous experience in swimming pool construction and sales. Box P-402, Post-D.

Construction Estimator
Trainee. Skrainka Construction Co., 7173 Delmar. Phone for appointment. PA 1-0963.

CONSTRUCTION estimator trainee for saleswork; engineering degree or equivalent; give complete details and references. Box Z-210, Post-D.

CONVOLUTE winder operator, experienced in all phases, must be able to set up and run own machine. Apply in person, R. C. Can Co., 9430 Page.

COOK; for 400-bed local hospital; 40-hour week. Write experience, age, salary expected, etc., to Box Z-140, Post-Dispatch.

Credit Assistant
National concern, opportunity for right man, experience helpful but not required, will train.
Box P-269, Post-Dispatch

CREDIT MAN
Accounting background; experienced, complete resume of qualifications. Box P-182, Post-Dispatch.

DELIVERY boy, days, ride bicycle. Rathgeber Pharmacy, 4201 Lindell.

HEAD DISHWASHER
White, for Hotel, experienced. Reply giving references. Box. P-181, Post Dispatch.

Dock Superintendent
To supervise dock operation of large trucking company. Experienced only; salary commensurate with ability. Call or apply in person, Mr. Warnick.
CAMPBELL 66 EXPRESS CO.
805 S. 13th. GA 1-4387

DISHWASHER; colored. Capitol Restaurant, 200 N. 7th st.

Draftsman
Excellent future, major oil company; all benefits, expansion program, permanent.
Please call GA 1-6516 for information and interview.

DRAFTSMAN, some mechanical or architectural experience; expanding company, sound future and advancement. Box Z-7, Post-Dis.

DRAFTSMAN
MR. FUNKE, 4930 MANCHESTER

DISTRICT MANAGER
Division of General Motors has an opening for a young man, 26 to 30 years, retail automobile selling experience essential; good starting salary, car and expenses furnished; enclose recent photograph; answer by letter to Box Z-299, Post-Dispatch.

DRAFTSMEN
Fabrication of aluminum windows. Expansion is creating need for experienced men; exceptional company benefits; excellent working conditions; private parking; avoid heavy downtown traffic.
Cupples Products Corp.
Call ST 1-6729 for appointment.

DRAFTSMAN
Age 29-40; with some experience in food store planning; opportunity to develop into sales department; ideal working conditions with fast growing organization. Phone or write for interview.
HUSSMANN DIST. INC.
PA 5-9426 6185 DELMAR, 12

DRAFTSMAN
With ability to use ruling pen to rule forms for offset reproduction; state age, qualifications, etc. Box Z-284, Post-Dispatch.

DRAFTSMEN
Experienced structural steel detailers and checker; will train qualified beginners.
Midwest Detailers ST 1-6419

DRAFTSMAN
Jr. Engineer, architectural, or construction experience necessary; field work and administrative duties in progressive company. Midwest Pool and Court Co., 1206 N. Rock-hill rd., WO 1-5318.

DRAFTSMEN
Architectural, mechanical and electrical; experienced in pencil and ink work. EV 2-8200, Sta. 656.

DRIVERS
Must have own late model tractor to lease to representative of national household goods mover. Call OL 2-3885.

OVER THE ROAD DRIVERS
Must have own tractor; state qualifications and experience; regular employment. Box S-176, P.-D.

ELECTRICAL TECHNICIANS
REQUIRED FOR DEPARTMENTAL EXPANSION, BY NATIONALLY KNOWN MACHINERY MANUFACTURER LOCATED IN COUNTY. INTERESTING WORK INVOLVES FABRICATION AND TESTING OF CONTROL SYSTEMS USING TELEPHONE TYPE RELAYS, POWER PANELS, ELECTRONICS, ETC. PLEASE GIVE BRIEF RESUME OF PAST EXPERIENCE IN REPLY. BOX P-70, POST-DISP.

ELECTRICIAN, desiring advancement to estimator, should have pleasing personality; knowledge of housewiring and code; this is a permanent position; we will train you. Box Z-129, Post-Dispatch.

ENGINEER stationary, to 50; experienced in hotel work and ammonia refrigeration, 5 days, benefits. Box Z-271, Post-Dispatch.

ENGINEERING
Degree not necessary; must have board and engineering department experience in metal manufacturing; electrical, civil, mechanical or architectural all helpful; good opportunity; excellent opening with leading St. Louis concern. Worth trying. Send resume and salary requirements. Box P-205, P.-D.

ESTIMATOR
Industrial sheet metal work; air-conditioning; blow pipe. Box P-409, Post-Dispatch.

EXPERIENCED commercial pilot and flight instructor. Frazier Aviation Service, Municipal Airport, Joplin, Mo. Phone MAyfair 3-6060.

FOUNTAIN MANAGER
Experienced on soda fountain or restaurant operation. Apply Katz Drug Employment Office, 700 Locust.

FRY COOK; good salary, apply in person only. Lemmons, 5800 Gravois.

FURNITURE SALESMAN
Experienced.
Box Z-320, Post-Dispatch.

FURNITURE SALESMAN; experienced. Apply BLY-MOSS Furniture Co., 10301 Clayton rd.

GARDENER, experienced; for large housing project in St. Louis county; charge of crew; able to maintain power equipment, supervise planting, etc; steady work; references. Call WY 1-3150.

GENERAL superintendent for blacktop and concrete; must have engineering degree and be cost minded; have knowledge heavy equipment and albor management. Box P-403, Post-Dispatch.

HARDWARE SALESMAN
Knowledge or experience in retail selling of electrical supplies, sporting goods or hardware line; year-round employment; liberal company benefits including employe discount. CENTRAL HARDWARE CO., 4200 N. Union.

GROCERY clerk, white, young man, experienced; 5-day week; references. HU 1-2833.

HOTEL CLERK; experienced day and night shift; must know switchboard; do not apply unless you have experience. Belleville Hotel, Belleville, Ill.

HOTEL CLERK; relief, 3 days, steady, good salary. Westgate Hotel

IBM SUPERVISOR
St. Louis firm changing accounting system to IBM in near future. Needs an experienced man with methods and procedure background, to take charge of new IBM department. In reply give full details on education, experience, salary required, etc. Box Z-273, Post-Dispatch.

INDUSTRIAL ENGINEER
Experienced in plant layout, job evaluation, work simplification. Plant located Hannibal, Mo.
MIDWEST MOWER CORP.
FO 1-7611

INSTRUCTOR
Automatic Transmissions
(PART TIME EVENINGS)
PHONE MR. E. WOLLGAST
OL 2-2675
THE BAILEY TECH. SCHOOLS

JOURNEYMAN
HEALD BOREMATIC OPERATOR
Mr. Funke, 4930 Manchester

JOURNEYMAN MACHINIST; must have job shop experience. Apply in person, 2301 Chouteau.

KITCHEN man, white, neat, willing to work and manage small kitchen; permanent; good salary, insurance; paid vacation. Write for interview, Box Z-58, Post-Dispatch.

LANDSCAPE FOREMAN; experienced; fine opportunity with established and growing nursery; steady work. Call WO 1-7292.

The Greenleaf Manufacturing Company
Division of Mandrel Industries, Inc.

Announces new opportunities for graduate engineers in the following fields.

ELECTRONICS ENGINEERING
MECHANICAL ENGINEERING

Salary commensurate with education and experience. All major benefits. Call for an appointment or apply

THE GREENLEAF MFG. CO.
Division of Mandrel Industries, Inc.
7814 Maplewood Industrial Ct.
St. Louis 17, ST. 1-9888

DRAFTSMAN

AGE 23-35

We are looking for a man with 2 or more years of mechanical drafting experience; to draw pressure vessels and duct work for an old established St. Louis firm. Descriptive geometry, college algebra, trigonometry and general engineering drafting required. Exceptional opportunity; good starting salary; steady employment and liberal employee benefits.

NOOTER CORPORATION
1400 S. 2ND ST. MA 1-6000, STA. 304

Linotype Time Available
For particulars Box Z-57, P.-D.

Journeyman Machinist
Tool Room Machinist
To work on small precision parts and assemblies. Top pay scale with excellent working conditions.
Missouri Research Co.
2109 Locust

Laboratory Technicians
Interesting positions available in laboratories of well-established Chemical Manufacturer for high school graduates with training in chemistry. Positions afford congenial working conditions, substantial salary and liberal benefits. Please give details of background and training in letter.
Box P-50, Post-Dispatch

MACHINIST, 1st class, allround journeyman. K & M Machine Works, 2649 Pestalozzi.

MACHINE ADJUSTER
SET-UP MEN
Experienced in production maintenance. Large metal fabricating plant in northwest St. Louis.
EXCELLENT WORKING CONDITIONS, LIBERAL BENEFITS.
PERMANENT
Give full particulars, Box Z-285, Post-Dispatch.

MACHINIST
FIRST CLASS
Needed for interesting experimental work in fully-equipped shop; excellent working conditions in one of the nicest cities in the Rocky Mountain Area. Phone CE 1-0830 for Personnel Manager.

MACHINIST
Lathe, planer and gear cutters, precision work; experienced only need apply; 2nd shift, 10% premium.
LEHMANN BRANDES MACHINE CO.
3560 Chouteau

MAINTENANCE PERSONNEL
AGE 25-55
For such duties as: carpentry, electrical, and painting; 5-day, 40-hour week; room and board available at $35 month. Apply
Missouri Baptist Hospital
919 TAYLOR

MAINTENANCE MACHINIST
40 hours; permanent; many employe benefits. 6800 Arsenal.

Maintenance Mechanic
For general maintenance work in large bakery, must have tools, prefer man with electrical knowledge. Apply Wonder Bread, 1625 Biddle.

MAINTENANCE MAN
Between 30-45, with at least 1 year factory maintenance experience; steady work. Box P-166, Post-Dispatch.

MAN
White; age 40-55; guard duties; downtown office; 5 days; excellent working conditions; permanent; employe benefits; must be able to secure watchman's license; state age and previous employment. Box Z-67, Post-Dispatch.

MAN, 21-30; high school graduate; salesman for Hi-Fi; experience not necessary, will train; opportunity for advancement; car essential. WY 2-0100.

MAN experienced in layout and machine setup for complete manufacture of metal cabinets; good wages plus bonus for right man. Box Z-243, Post-Dispatch.

MAN, white, married; fire stoker and janitor work; large apartment building; living quarters and salary. Box P-268, Post-Dispatch.

Man For Insurance Debit
Experience unnecessary; guaranteed salary and commission. JE 5-8104.

MAN; papering, painting, etc.; real estate. 1900 California.

MANAGER
Junior department store, near St. Louis; experienced only; attractive salary and bonus. Sterling Stores, Inc., 1401 Washington.

MANAGER for small department store, good town, good opportunity, good salary and bonus arrangement. Box Z-99, Post-Dispatch.

Manufacturing Pharmacist
Registered, 40-hour week, 7:30 a.m. to 4:10 p.m., $2.09 per hour. Opportunity for promotion to supervisory position.
Rexall Drug Co.
3901 North Kingshighway
(San Francisco Entrance)

METALLURGIST
Under 30, wishing sales career in steel. Box P-72, Post-Dispatch.

MILLWORK SALESMAN; nationally known manufacturer of millwork wants sales and promotional man to contact jobbers, lumber yards and architects; excellent opportunity for right man. Write Box J-106, Post-Dispatch.

MOVER, driver-packer, moving van, experienced only. Box P-337, Post-Dispatch.

NIGHT clerk, experienced on transcript, reference. Box Y-352, P.-D.

PAPER HANGER and painter; state age, experience and salary wanted. Box P-112, Post-Dispatch.

PART TIME; south side; clerical; half day; steady, interesting work; give age, experience, etc. Box Y-7, Post-Dispatch.

PARTS CLERK
Prefer Chevrolet experience. Complete Auto Transit.
3501 CHEVROLET AVE.

PENSIONER, solicitor; salary and commission. Box P-2, Post-Dis.

PENSIONER; will train, hotel desk clerk; no typing; ideal working conditions; $100 month; 8 hours, 6 days week. 407 Lucas.

PHARMACIST, registered; for local hospital; 40-hour week; write experience, age, education, etc. Box P-160, Post-Dispatch.

PHARMACIST; state hours, age, salary, qualifications. Box P-82, Post-Dispatch.

PHARMACIST; part-time; 2 days a week. Call Mr. St. John, CE 1-8927 or HA 7-4201.

PHARMACIST, front end; good hours. Call Mr. D. Young, JE 3-7627.

PHARMACEUTICAL AND MEDICAL DETAILING
Pharmacist or equivalent educational and experience background, B.S. degree, wanted for sales and detail work in St. Louis, by well-established ethical-product pharmaceutical manufacturer. National distribution of exclusive prescription specialties advertised to medical and pharmaceutical professions. Extensive research facilities. Expanding sales staff. Applications confidential. For interview telephone Robert Mason who will be at the Coronado Hotel Feb. 18 to 25.

PHARMACIST
REGISTERED
Assistant Manager
For south St. Louis drug store with growing Rx department. This position is ideal for the man with "the forward look." Write
Box Z-384, Post-Dispatch

PHILCO TechRep Division needs Radio-TV men with transmitter experience; radio amateurs, extra or general; recent electronics school graduates; others with radio communication, radar or guided missile background; tremendous opportunities U.S.A. and abroad; starting salaries $4700-$7500. Write for free booklet. W. S. Burdick, Dept. 51, Regional Employment Manager, Ellsinore, Missouri.

PLANING mill estimator and salesman to call on contractors and industry, salary commensurate with ability. Box P-336, Post-Dis.

PORTER, age 25 to 35; must have experience with washing and polishing, general used car reconditioning; salary and commission open to right man.
BRAHM MOTOR CO.
2841 Chippewa

PRINTERS
Local progressive commercial and publication plant has immediate openings for makeup men and lockup men. Union; steady situation; opportunity for advancement. Reply fully. Box P-73, Post-Disp.

PRINTING ESTIMATOR
Established combination plant, looking for experienced estimator; replies confidential. Box K-238, Post-Dispatch.

PRINTING ESTIMATOR
Must be experienced, excellent opportunity for advancement. Replies held in strict confidence. A. C. Clayton Printing, 608 N. 21st st., St. Louis 3, Mo.

PRINTING salesman, large plant, offset and letter press, complete bindery; must have following; liberal drawing account. Box Z-178, Post-Dispatch.

PRODUCTION scheduler; interesting position in local jobbing foundry. Want aggressive man with timekeeping, shipping, or shop expediting experience. Will consider young man with limited experience. Box P-190, P.-D.

PUBLIC CONTACT WORK
Not selling or collecting, no overnight traveling; make insurance, personnel and credit investigations; salary, bonus; car expenses, good employe benefits. Chance to advance, we train. If you are age 22 to 28, some college and have knowledge of typing, call W. C. Heisler, PA 5-3042 or write P.O. Box 307, Clayton 5, Mo.

Recreation Leader (Tutor)
21-30 years; live in small boarding school camp in summer. Board, room and salary. FO 7-5824.

Route Salesman
To operate established route; salary and commission; car furnished; all expenses paid by company; above average earnings. Apply after 10 a.m., Allied States Home Supply Co., 1064 Hodiamont.

RULER
Experienced in ruling IBM and other forms on paper for offset reproduction.
CON P. CURRAN PRINTING CO.
102 S. Eighth St.

SALES ENGINEER
Industrial lubricants; major company; St. Louis and out-state area; prefer graduate engineer, but will consider mechanical background and sales experience; good starting rate; plus bonus; car furnished. Give brief resume for personal interview Feb. 19, or 20. Replies confidential. Box Y-23, Post-Dispatch.

SALES EXECUTIVE
YOUNG MAN
Our firm, well established and highly successful in its field, has an opening for an outstanding junior executive, 22-35 years of age, with a college degree (preferable, but not necessarily, in business administration, economics, or a related field, such as pre-law or law). We will train you to advise clients on matters of finance and security. Please do not apply unless you desire a career opportunity; position open March 15.
DONALD E. TEAGUE
4225 Hampton Av. FL 1-3380

SALESMAN; The H. J. Heinz Co. Hotel and Restaurant Division desires man for institutional trade; age 25-32; salary, expenses, car allowance, retirement and insurance benefits; exceptional opportunity. Write Sales Manager, H. & R. Dept., 4240 Utah, St. Louis 16, Mo. State age, height, weight, marital status and experience. Interview arranged.

SALESMEN, retail appliances; experienced; long hours; full time; inside work; no phone calls. Interview 10-12 Mon. through Fri. Tipton, 5852 Hampton.

Engineer or Engineer's Aid
Experienced in mechanical drafting. Excellent opportunity for fine career in the plastics field.
Minimum requirements; M. E. degree or 2 years college engineering with emphasis on mathematics.
Give full resume of business and personal data. Replies confidential.
Box J-128, Post-Dispatch

SALESMAN
PEST-TERMITE CONTROL
Aggressive, ambitious man; chance for advancement; salary plus commission; expanding, reputable, old established firm; car necessary; full details first letter. Box P-59, Post-Dispatch.

SALESMEN
Prudential Insurance Co. will interview men age 28 to 45, presently employed, married. We will train you at starting salary between $4160 and $5200, depending on background. Men with some sales, professional or executive experience preferred. Finest training program, fringe benefits including non-contributory retirement plan. You can increase your salary by $3120 in the first year. Call Mr. Carr, MA 1-0694.

SANDWICH man; week days. Teutenberg's, 714 Washington.

SERVICE station attendant, to 30 years; South Side; must be interested and experienced in lubrication and tire, battery, accessory sales; full scale, plus commission; must have references. Box Z-166, Post-Dispatch.

SERVICE station attendant, mechanically inclined. 9159 Clayton.

SHEET METAL cabinet fabricator needs manager for small factory; should know layout, methods, setups, etc.; wonderful opportunity for ambitious man. Box P-282, P.-D.

SHOE CUTTER
Must be experienced; steady year 'round work; many benefits. Spielberg, 1306 Washington.

SHOE SALESMAN, retail experience, 5 to 9 p.m., 6 days week. Apply in person, Miller Jones Co., 6621 Delmar.

SHOE SALESMAN, experienced, for family shoe store; reference, good salary. Rubenstein's, 2611 N. 14th, GA 1-9551.

STOCK CLERK-PARTS CLERK; some experience; age 21 to 28. Box P-385, Post-Dispatch.

STATIONARY ENGINEER
Licensed preferred; new boiler plant; 40-hour, 5-day week. Lutheran Hospital, PR 2-1456. Call 2 to 4 p.m. week days.

TABULATING MACHINE OPERATOR (IBM)
Apply employment office
Wagner Electric Corp.
6400 Plymouth

TELEVISION TECHNICIAN
A1, outside service man, evenings and weekends, earnings above average. 5816 Easton. CO 1-4388.

TV SERVICE MEN (5); outside and bench; day or evening work; must be experienced; $100 week. Apply in person, 5713 Delmar.

TV service man, experienced, know Clayton area, service calls and bench. Call PA 5-8745.

TV SERVICE MAN; steady, experienced. PA 5-3333.

TIME STUDY AND METHODS MAN
Excellent opportunity for young man to progress with large company. Experience required, preferably in needle trades; good salary, liberal employe benefits, pleasant working conditions. Phone or apply in person to
RAWLINGS MFG. CO.
706 North Jefferson

TOOL AND DIE MAKERS
AA 1st class, top rates; 3:30 p.m. to 12 p.m.; 2nd shift; production shop.
HUNTER ENGINEERING CO.
8844 Ladue Rd.

TOOL MAKER
Jigs, fixtures, dies, etc.; clean shop; excellent equipment.
OVERTIME
Ehrhardt Tool and Machine Co.
914 Monroe

EXPERIENCED
TIME STUDY MAN
Apply Employment Office
CHRYSLER CORP.
1625 N. Garvin
Evansville, Ind.

TOOL AND DIE MAKERS
First class men for small tools, dies, and molds. Bachman. CE. 1-4221.

TOOL AND DIE MAKERS; overtime, steady work. Edison Tool & Die, 21st and Edison, Granite City.

TRAINEE for estimating, supervision, or sales; must have business degree or engineering degree; top ability at mathematics and technical understanding; experience helpful but not a requirement; give full details; well known construction company. Box Z-181, Post-Dis.

TYPESETTER and lockup; with at least 4 years experience in commercial shops; steady; nice working conditions. 2558 Palm.

UNDERWRITER TRAINEE
A National automobile insurance company has an opening for an underwriter trainee, age 22-30; prefer man with some college; must be draft-exempt; good starting salary, opportunity for advancement, exceptional employe benefits.
SERVICE FIRE INSURANCE CO. OF N. Y.
4233 SULPHUR AVE.
(Hampton Village)

UNDERWRITER
Liability and compensation experience essential, some automobile desirable; excellent opportunity with company opening St. Louis office; salary open; inquiries kept confidential. Call J. L. Lunsford Jr., Hotel Melbourne, or write 114 W. 10th, Kansas City, Mo.

WAITER
White; will train. 4301 S. Broadway.

WAREHOUSE FOREMAN
Experienced man to take charge of warehouse; must know city to route trucks; state experience, age and reference. Box P-292, P.-D.

YOUNG MAN
Prefer college student experienced in telephone soliciting, hours 10 a.m. to 6 p.m. or 12:30 to 9 p.m., 6 days per week; good salary to start. See Mr. E. W. Stone, 11 a.m. to 9 p.m., 3947 Lindell Blvd.

YOUNG MAN
Must have at least high school mathematics to train for Time Study Engineer, must have served military commitment. State age and qualifications. Box Z-65, Post-Dispatch

YOUNG MAN
to work on accounts payable
Must be draft exempt and married, knowledge of bookkeeping helpful. Excellent opportunity with pension plan, life and health insurance program at no cost.
STARTING SALARY $400
Give full details in own handwriting. Box Z-389, Post-Dis.

YOUNG MEN
Our national expansion requires several young men to start in managerial training positions. Applicants must be 21 to 28 years of age and high school graduates. Splendid advancement opportunities. All modern employee benefit programs.
HOUSEHOLD FINANCE CORPORATION
Rm. 205, 705 Olive
St. Louis, Missouri

2 YOUNG men, age 16-20, for sales department; salary; lots of room for advancement; transportation furnished. Apply 8-10 a.m., Midwest Utilities, 7134 Manchester.

YOUNG man to learn operation of paper folding machines in bookbinding plant; must have mechanical aptitude. Box Z-106, Post-Dis.

YOUNG man; experienced tree climber, 20-30 year. HE 2-8579.

SALESMEN WANTED 83

M-E-N
I Am Anxious to Talk TO 6 MEN
Who are unemployed through no fault of their own; men who are ambitious and sincere; I have a job for you that is permanent and pays $384 per month to start; no previous experience necessary, we train you. If you are sincere and honest in your efforts to obtain work, and own a car, see me at 4400 Chouteau, 9:30 to 11:30 a.m.
ASK FOR JOHN YOUNG OR SAM MARTIN

SALESMAN
With or without engineering background to call on distributors and manufacturers in St. Louis and Illinois, by leading manufacturer of metal cutting tools; experience in the sale or servicing of taps desirable. Salary, plus bonus opportunity. Submit full details in first letter.
Box P-217, Post-Dispatch

SALESMAN
To established dealers on nationally known lines of garden and lawn supplies, in St. Louis and surrounding areas. Box Z-21, P.-D.

SALESMEN WANTED 83 SALESMEN WANTED 83

Salesmen (2)

Retail selling experience helpful but not necessary to sell the Nation's No. 1 Automobile. We will train 2 young ambitious men who want a steady income with better than average earnings. Excellent opportunity to secure permanent position with St. Louis' largest Ford Dealer. Demonstrator furnished. Apply

PATTERSON FORD
4315 S. KINGSHIGHWAY

SALES ENGINEER

Old established New England cutting tool manufacturer selling through Industrial Distributors and Hardware Jobbers needs young aggressive salesman for St. Louis area. Man selected must have knowledge of trade and know relationship of consumer, distributor and manufacturer. Missionary selling required. For the right man, our combination of guaranteed draw and expenses with excellent chance to earn commission can mean a lifetime career. Furnish complete resume with recent snapshot. Write Box J-88, Post-Disp.

To Round Out Sales Force
MEN OR WOMEN
We need several sales people to meet the increased demand for the oldest and best known Food Service in St. Louis, St. Charles and East St. Louis, Ill.
Complete, simple training program furnished. Call CO 1-8566 for appointment.
SCOTCH CO., INC.
4919 Natural Bridge

SALESMAN; costume jewelry; complete line, $1 and up retail, with an established line of accounts. Necessary change due to death of our salesman. Non-conflicting sideline permissible. Drawing account, full commission on all mail orders. Write giving full particulars. Selwyn Jewelry Co., 911 Hennepin av., Minneapolis 3, Minn.

SALESMAN

Age 28 to 29, married, local residence. Must be presently employed and have a high school education. Phone VO 3-4801, 10 a.m. till noon.

SALESMAN; Commission. Bonus. Training. FO 1-7252.

SALESMAN; to close. PA 1-1211 between 7-9:30. Mr. Edmonds.

SALESMAN, full or part time; all the leads you want; no experience or training necessary; our men are making $150 to $200 per week. We pay daily on sales. Call PA 7-2452 or come in to 6368 Delmar 9 to 5.

SALESMEN; previous sales experience or college graduate, up to $6000 starting salary plus bonus; comprehensive training program, confidential. Mail resume. Box Z-177, Post-Dispatch.

SALESMEN; retail furniture and appliances; outside sales; car necessary; average $100-$200 per week. Aalco Sales Co., 731 Sarah. Mr. Greenberg, 10 a.m.-6 p.m.

SALESMEN; selling, collecting; $346 per month plus; age 24-40. FL 1-0447.

Wholesale
Furniture Salesman

St. Louis distributor has opening in established Illinois territory; present man retiring after 20 years because of health; excellent opportunity for aggressive furniture salesman; state qualifications in first letter. Box P-265, Post-Dispatch.

AMBITIOUS MEN
To work locally in north or south St. Louis, Alton, Granite City or Belleville areas; 20-50 years, sincere, reliable, interested in lifetime career in sales or sales management; car required; no traveling. We thoroughly train you to assure success. Our average salesman earns about $105 a week, above average men earn considerably more. If qualified, promotion to sales management position assures average earnings of $8000-$12,000. Above average managers have opportunity of extremely high income for lifetime. Perhaps you are in your present position because no better opportunity presented itself at the time. This may be a real opportunity for you; determine this by phoning Mr. Jeff Sirlis, PA 5-1854, Monday through Thursday, 8 a.m. to 6 p.m. After 6, ST 1-8584.

NEW AND USED
CAR SALESMEN
5 AGGRESSIVE YOUNG MEN TO SELL NEW FORDS
Draw and demonstrator furnished to those who qualify. Up to $1500 per month. Contact or see
BOB ENGLE
311 LEMAY FERRY RD.

ADVANCE SALESMEN
Opportunity for aggressive house-to-house salesmen to get set in a good paying permanent position; no age limit; no collecting or delivering; transportation furnished. $10 per day while in training; potential earnings $70 to $100 per week; get details today. JEWELL TEA CO., 7607 Page.

AUTOMOBILE SALESMAN
Must be experienced and a proven producer. Phone Sales Manager for interview appointment. Your contact will be treated confidentially.
BIG FOUR CHEVROLET
2400 S. Jefferson PR 1-0444

BUILDING SALES
To 35, experienced; calling on home builders; state personal data and qualifications; application will be kept confidential. Box Z-197 P.-D.

CANVASSERS
Experienced or will train; excellent salary and commission; must have car; apply mornings 9 to 12. United Heating Service, 2204 S. Kingshighway.

Divisional Sales Manager
I am interested talking with a sincere ambitious man, age 25-45, with some successful management experience, and a burning desire to reach the top income bracket and willing to work for it. Our established divisional managers enjoy a lifetime position; hiring, field training and supervising district managers and salesmen with present annual earnings ranging from $25,000 to $40,000, with higher possibilities, based on overwrite, commission and bonus. Our business is nationally operated in the direct sales field. Established over 100 years, has repeat customer sales, is expanding steadily, and offers the finest opportunity in America today to the right man. Dignified honest selling methods, excellent field help and sales management training program. For personal interview, phone Mr. Jeff Sirlis, PA 5-1854, Monday through Thursday, 8 a.m. to 6 p.m. After 6, ST 1-8584.

Dow Jones and Co., Inc.
PUBLISHER
THE WALL STREET JOURNAL
Now have a sales position open in St. Louis. This is an excellent opportunity for a young man to begin his career. Position is salaried. College level preferred. Experience in sales not necessary. Call G. E. Carmichael after 9 a.m., Mon. or Tues., CE 1-7500.

BIG CHANCE
Make money with large established realtor; have leads and listings, need help; top incomes here.
MI 7-2555 CARTER MI 7-2555

EARN TO $75; opening for evening work; must have nice personality, good appearance and car; personal interview necessary for consideration. PA 1-6762.

EXTRA MEN EVENINGS
$3 hour; white, neat. HA 9-0745.

FACTORY representative, presently calling on schools. High quality art products; 16% commission on total sales; exclusive rights in your territory. Call PA 5-0224.

FOOD PLAN SALESMEN
Highest commissions in town. Incentives, bonuses; see us today. 3801 Connecticut, no phone calls.

FIELD
SALES MANAGER
THREE CHOICE TERRITORIES OPEN
WIRE COLLECT
National Sales organization has three executive positions open in the St. Louis area for young men 25 to 40 who wants an above average career.
You must have aptitude and a record of achievement in direct-to-home selling and recruiting. Car necessary as territory consists of several counties.
Yearly earnings on salary and commission basis about $9000 to start with automatic $20,000 opportunity
For immediate interview appointment wire night letter collect or write to
G. S. PAINE
4626 Ross av., Dallas, Tex.
Please include phone number.
Openings also in Des Moines and Memphis.

NEED
3 white men, mechanically inclined, earn $20 per day, no investment or experience necessary, car essential. Room 608 at 320 N. Grand, 10:30 a.m. sharp Wednesday. Men selected start at once.

HEATING SALESMAN
Experienced working with canvassers; must be able to hire and train canvassers and sell their leads; salary and commission. Call MO 4-9456 Ward-Birner Heating Co., 5058 Arsenal st.

BOYS, young men, full- or part-time, steady work, no layoffs; must be neat. Call CE 1-2036.

I NEED 5 men to work 6 to 9 p.m. 5 days per week, ½ day Sat., earn $43 week. Box Z-52, Post-Dis.

LIQUOR SALESMAN
Established territory; nationally advertised brands; salary and commission; state qualifications; all replies strictly confidential. Box Z-88, Post-Dispatch.

MAN, white; in Illinois; with car; to distribute Fuller brushes to customers by appointment in St. Clair and Madison county; $92 per week. Phone JE 5-2593, if no answer Edwardsville 582WX, or Woodland 2-5735.

MAN; no experience needed; sell always in demand portrait offer; big money; commission paid daily. Apply 620 Olive, 2nd floor.

MEN AND WOMEN
Would you like to put your spare time into dollars, from $150 to $250 month. Set your own hours. Box K-266, Post-Dispatch.

MAN—PART TIME
Evenings; car; white, over 19; $3 hour. TE 7-3779.

MEN; executive-type salesmen; $400 per month; married men with college background preferred. Call J. D. Soper, GA 1-1500.

MEN—PART TIME
Car; white; $3. PA 1-6654.

PART TIME
White; car; $3 hour. HA 8-9782.

REAL ESTATE SALESMEN; full- or part-time; top commission paid; we teach you; car and phone needed. Call Mr. Fryeki.
WEAVER RLTY. PR 6-4502

REAL estate, full or part time, highest commission paid, complete training. FL 1-6333.

REAL ESTATE; men or women; age 30 or over; will train; it will pay you to investigate. PL 2-4407.

ROUTE MAN, 22 to 45, white; 60 stops per day; $90 per week; car and references required. Phone Fuller Brush Co., JE 5-2593, if no answer Yorktown 5-3297.

REAL ESTATE: FULL TIME
KRELL REALTORS PR 3-5112

SALES REPRESENTATIVE
National manufacturer has opening for chemical and pigment salesman in Missouri territory; age 30 to 40. Industrial sales background an asset. Salary and expenses, car furnished. An outstanding opportunity for the right man. Write short resume of your experience to Mr. J. C. Rankin, The Glidden Co., Collinsville, Ill. An interview will be arranged.

SALES TRAINEE
Young man desirous of making connection with established firm; selling gloves and ladies sportswear to train for sales position in out-state territory. Write for interview, giving qualifications.
ROTHSCHILD, INC.
506 N. 4th

SALES POSITION
Factory branch of national corporation; sales experience not required; training salary and other benefits; excellent advancement opportunities. For interview, call Mr. Miller, WO 2-8354.

TRAINEES
Earn while you learn. We furnish you complete training and sales assistance. Age 21-30, with auto. Call VO 1-6115.

TUPPERWARE, home parties, if interested in buying, having a party, becoming a dealer. FL 1-9478.

ATTENTION; used car salesmen, sell the best selection of used cars in St. Louis, 60 cars all makes and models in stock at all times. Beautiful air-conditioned office, automobile furnished, 1/3 of the profit pay plann; we want experienced, honest, dependable men only.
SEE BRAD SALUS
BEYER MOTORS
3440 S. Kingshighway HU 1-9200

HELP WANTED—MEN, WOMEN 84

BANK TELLER
With or without experience. Call
LINDELL TRUST CO.
FR 1-3060 for Appointment

BOOKKEEPER ASSISTANT
Some typing, small office, 40 hour week. Box S-100, Post-Dispatch.

COUNSELORS
Summer camp in Maine; single or married couple, 21-35 years of age; FO 7-5824.

CLERK for cash and carry office, experienced. Acme Laundry, 4525 Delmar.

COUPLE WANTED
$358 per month; plus room and board. Care for group of adolescent boys, 1 year St. Louis city residence required. Call SH 1-6400 or write Mr. Wm. Chandler, R.R. 1, Florissant, Mo.

FLORAL arranger, experienced with plastic plants. HA 8-0926.

HUSBAND and wife as club manager team; year-round position; 500 members; living quarters furnished. Apply by mail, James O'Neil, house chairman, Urbana Golf and Country Club, 44 Main st., Champaign, Ill. Include full details of experience, age, salary expected and snapshot. All replies confidential. Box S-201, P.-D.

WOMAN or man or man and wife; white; stay on place; light duties; more for home than wages; references. VO 3-3001 or YO 6-4157 or write Box P-374, Post-Dispatch.

WOMAN or man or man and wife, white; stay on place; light duties; more for home than wages; references: VO 3-3001 or YO 6-4157 or write Box P-374, Post-Dispatch.

Employment Agencies—Male 85

"A JOB WITH A FUTURE"
ALERT YOUNG MAN
Train for sales or administrative future, $4200.
PROGRESSIVE PERSONNEL
308 N. 6th, Room 706 CH 1-0820

1957 CADILLAC JOBS
MEN EXCLUSIVE
705 Olive, Suite 622, GA 1-5156

ACCOUNTANT, $650
Degree, accounting major and some experience; real opportunity.
"MILLS" 818 Olive Rm. 228

ACCOUNTING CLERK
No fee charge to you. Start $325. Prefer some experience in cost work. See Mr. Alvey, MA 1-4846, 122 N. 7th, Room 303. QUALITY

ADMINISTRATIVE TRAINEE
Will consider young man attending night college. Good opportunity with leading national firm, start $300. See Mr. Alvey, MA 1-4846, 122 N. 7th, Room 303. QUALITY.

AIR LINE TRAINEE
Good telephone voice and ability to meet people. Future with a growing air line. High school graduate. Start $288. See Mr. Alvey, MA 1-4846, 122 N. 7th, Room 303. QUALITY.

Empl. Agencies—Male-Female 86 Empl. Agencies—Male-Female 86

ABC

MOST GOOD JOBS CAN BE SECURED THRU ABC
ACROSS from FAMOUS-BARR on 7TH
315 N. 7th, Suite 415 GE 6-1378

MEN
Office Manager; accountant — $500
Personnel Trainee; college $400
Administrative Trainee — $350
Beginner Draftsman — $225
Office Boy; high school $225
Accounting Clerk — $275
Production Control — $500
Chemist; degree; plating; fee paid — $500
Chief Accountant; degree $7500
Timekeeper — $260
Parts Clerk; future — $260
Lab Technician; high school; industrial — $265
Clerk; administrative — $350
IBM Operator; high school; to 50 — to $355
Accountant; high school $350

WOMEN—These Free
SEE BETTY VAN
Administrative Assistant $325
Rate Clerk; insurance — $275
File Clerk; Clayton — $185
Assistant Bookkeeper — $275
Receptionist; teach PBX $200
Steno; beginner; advertising — $225
NCR 3000; downtown — $250
Clerk; light typing — $200
Typist; learn dictaphone $250
Secretary to executive $300 up
Key Punch; south — $230
Accounts Receivable — $240
Accounts Payable — $300
Secretary; personnel — $300
Comptometer — $300
Clerk-Typist; career job $280

Employment Agencies—Male 85

LOEHR
The Oldest
IN ST. LOUIS
SALES; to 45; pipe and fittings to distributors and contractors; car furnished, expenses, bonus plus — $7200
ASSISTANT TO PRODUCTION MANAGER; 24-30; some engineering or production background — $4500
BOOKKEEPER; to 45; full charge; prefer East Side resident — $6500
ACCOUNTING CLERK; 22-30; prefer night school student; opportunity; start — $3300
SALES; 25-35; wholesale and retail drug accounts; some experience this field; car furnished; expenses, bonus plus — $4500
QUALITY CONTROL TECHNICIAN; young; some college chemistry; will train — $3900
SALES PROMOTIONS; 25-32; some college; work with distributors; West and Southwest; car furnished; start — $4200
BEGINNER DRAFTSMAN; young; high school drawing plus good math — $3000
JR. ACCOUNTANT; 22-28; prefer degree; industrial — $4200
SALES TRAINEE; 23-30; some college, mechanical interest; top-notch manufacturer — $4200
LOAN MANAGER; to 45; consumer background; relocate Florida — $6600
SALES TRAINEE; 20-24; H.S. grad.; train in sample room; start to — $3300
TESTING & RESEARCH; to 35; some E.E. or experience — $5400
MALE STENOGRAPHER; 18-26; medium dictation— $4000
SERVICE CLERK; 20-25; Sales Dept.; like figures; start — $3300

LOEHR
509 Olive Rm. 500 GA 1-1688

TRAINEES
18 Accountants, Jr. No Fee $300
19 Good at Figures—No Fee $235
22 High School Grads No Fee $250
9 Technicians — No Fee $375
15 Chemists — No Fee $350
22 Junior Drafts — No Fee $300
14 Tool Design — No Fee $550
10 Time Study — No Fee $375
14 Sales Trainees — No Fee $300
16 Correspondents — No Fee $300
16 Management — No Fee $375
2 Office Assistants No Fee $275
27 General Office — No Fee $230
13 Stenographers — No Fee $300
25 Clerk-Typists — No Fee $240
13 I.B.M. Trainees—No Fee $350
12 Mkt. Research—Free $275-575
16 Stock — Free $200-400
22 Bookkeepers — Free $230-525
33 I.B.M. — Free $230-560
21 Office Boys — Free $175-330
15 Traffic — Free $200-420
25 Jr. Accts. — Free $305-625
40 Mgmt. Trainees Free $265-490
21 Brokerage Trns. Free $200-425
13 Personnel — Free $300-700
51 Gen. Office — Free $200-465
21 Airline Trainees Free $215-425
26 M.E., deg. exp. Free $350-900
13 Chem. Engrs.—Free $400-800
32 Elec.-Mech.Drft. Free $400-700
20 Elec. Lab.Techs. Free $250-500
16 Struct. Drft. — Free $450-800
20 Tech Writers — Free $280-625
17 Beginner Drfts. Free $450-800
20 Time Study — Free $275-650
4 Asst. Plant Mgrs. Free $400-???
14 Prod. Trbl Shtrs Free $275-675
15 Quality Control Free $250-625

MAPCO (Nation-Wide)
705 Olive Room 229 GA 1-6315

DESIGN DRAFTSMAN
College degree or on the job training in small electrical mechanical parts, $500-$600. No fee charge. See Mr. Alvey, MA 1-4846, 122 N. 7th, Room 303. QUALITY.

DRAFTSMAN, $500
Good, experience on board, plant layout and mechanical problems.
"MILLS" 818 Olive Rm. 228

JUNIOR ACCOUNTANT
$315
Business school or college accounting, draft exempt, benefits.
"MILLS" 818 Olive Rm. 228

PARTS CLERK, $275
Train for sales, draft exempt, high school graduate.
"BEST" 812 Olive CE 1-7090

SALES ENGINEER, $450
College engineering and some background; car and expenses.
"MILLS" 818 Olive Rm. 228

TAB. OPERATOR
Wiring, $300. FREE.
Selective 705 Chestnut MA 1-9095

TYPIST, $277
High school graduate, typing and general office. Consider beginner.
"MILLS" 818 Olive Rm. 228

TYPIST-STENO., $350
High school graduate, age 18-26.
"MILLS" 818 Olive Rm. 228

Empl. Agencies—Male-Female 86

HUNDREDS OF JOBS FREE
Deal Direct with EMPLOYERS
705 Olive, Suite 1202 CE 1-2600

Employment Agencies—Female 87

MISS MIKE'S
THE SERVICE THAT IS TRULY DIFFERENT BECAUSE YOU NEVER SIGN A CONTRACT OBLIGATING YOU IN ANY WAY. ABSOLUTELY, COMPLETELY
FREE
TO YOU
THESE POSITIONS SAMPLES
CLERK; post payables — $230
FILE CLERK, University City $185
FILE supervisor — — $225
CLERK; beginner; answer phone; Clayton — $185
CLERK, figures; train insurance rating; Clayton $225-$275
N.C.R. 3100; downtown — $250
SECRETARY; legal; downtown; 5 days; 9-5 — $300
STENOGRAPHER; light dictation; midtown; — $270
RECEPTIONIST; stenographer — $260
SECRETARY; for vice president in charge of sales — $300
BILLER; north — $250
TYPIST; insurance — $225
TYPIST; downtown; hours 8:30-4:30 — $200 up
CLERK; personnel — $260
CLERK; 18 up; meet people in front office; type $190-$210
HUNDREDS OF OTHERS ALL LOCATIONS TO CHOOSE FROM
MISS MIKE'S
SUITE 1823, 611 OLIVE
RAILWAY EXCHANGE BLDG.
OVER FAMOUS-BARR

"MILLS"
THESE JOBS FREE
SECRETARY for executive; south; age to 40 — $300
BOOKKEEPER, N.C.R. machine; age to 35; downtown — $250
RECEPTIONIST-typist; downtown; glamorous office — $240
FIGURE TYPIST; age open; work well with people — $250
TYPIST; dictaphone or ediphone; new simple machine — $250-$275
BEGINNER TYPIST; Clayton; 36-hour week — $216
FILE CLERK, typist; downtown; modern office — $200-$250
STENOGRAPHER; very light typing; start — $270
BEGINNER STENOGRAPHER; downtown; will train $180-$200
Above Are Just a Few of Our Many FREE Ones
818 Olive 2nd Floor
CE 1-2150

SINGLE, $300
Public contact, telephone work requires high school graduate, alert and attractive; will train.
"MILLS" 818 Olive Rm. 228

Accounts Payable Clerk
Experienced NCR 3000 or will train accurate typist.
OTTO FAERBER
Personnel Consultant VO 3-8560

Employment Agencies—Female 87

The Only All-Girl Service in St. Louis Handling
Permanent Jobs Exclusively
THE TOP
FREE
JOBS ARE AT MAPCO
705 Olive Rm. 229 GA 1-6315
"PROOF OF OUR ABILITY"
We Have Been Placing St. Louis Women and Girls For Over 11 Years in The Same Location Under the Same Management
M.D.'s office; typing — $215
Phone sales — — to $325
Reception — — $225
Executive file girl — $220
No skills? Like people — $200
Reservations; no typing $220
F. C. Bookkeeper — $350
Bank teller; train — Open
Machine trainee; figure apt $215
Hostess; no typing — $225
Type in record studio — Open
Buyer's asst.; must type $250
Secretary; without shorthand $260
Type scripts — — Open
Doctor's Girl Friday — $225
Assistant Buyer; light typing Open
Typist; learn PBX — $240
Reception; light type — $240
Production typist — $250
Dictaphone secretary — $260
Teletype trainee — $200
Social secretary — High
Executive assistant — $300
Attractive model — Open
Learn legal — $270
Receptionist-stenographer $269
Secretary-bookkeeper — $300
Executive to doctor — $300
Assistant stenographer — $250
Secretary, lawyer — $275
1-Girl Office; learn advtg. $300
Confidential secretary — $325
Hostesses — $240
Proofreaders — $225
Office machinery — $260
Switchboard — $225
Travel trainees — $225
Mail girls — $200
Girl Friday jobs — $400
Page girls — $215
File clerks — $225
Typists — $260
Secretarial — $325
Stenographers — $325
Beginners — $260
Receptionists — $250
Dictaphone operator — $275
Accts. payable — $250
Secy. director — $300
Payroll — $260
Accounting clerk — $275
Asst. credit manager — $250
NCR 3100 or 3000 — Tops
Comptometer operator — $275
Copywriter-publicist — Tops
Industrial nurse — Tops
Stenographer-bookkeeper — $275
Light stenographer — $250
Junior stenographers — $260
Medical secretary — Good
Stenographer-typist — $270
Secretary, private — $290
Stenographer — $275
Type, train PBX — $225
Typist — $250
Telephone credit — $225
Typist, figures — $250
PBX, 5 days — $215
Type, relieve PBX — $225
Clerks and clerical — $200
Secretary, experienced — Tops
Legal secretary — $275
Trainee, legal — $250
5 assistant bookkeepers — $275
3 mail clerks — $225
Payroll trainee — $250
TALENT SCOUTS
MAPCO — WOMEN
705 Olive Room 229 GA 1-6315

"CAREER"
THESE JOBS
FREE
RECEPTIONIST; PBX; type; very light dictation; south — $260
CLERK; figures; no typing $200
PERSONNEL; type; public contact; downtown — $275
TYPIST; accurate 35 w.p.m.; north — $200
SECRETARY; to vice president; south — $300 up
SECRETARY; advertising; downtown — $300
STENOGRAPHIC; interesting; north — $235
Ride to 5 for Better Jobs
HOURS: 8:30-6:00 DAILY
705 Olive 5th Fl. CH 1-8581

A FEW REALLY
DIFFERENT SAMPLE
'Free' Jobs
For the high paying free position of your choice, see BARBARA for the largest selection of free jobs in St. Louis and suburbs.
Two-Girl Office — — $200
File Clerk — — $225
Clerical; Reception — $225
Reception; PBX trainee — $230
Clerical, figures — $240
Receptionist; typing — $240
Travel Tour Trainee — $200
Figures; typing — $250
Reception; stenographer — $250
Reception; secretary — $260
Beginner Clerk — $175
Light Bookkeeping — $225
Statistical Typing — $275
Dictaphone; stenographer — $260
Biller Typist; experienced — $325
Doctor's Girl Friday — $260
BARBARA HUTTON, CH 1-1354
705 OLIVE Room 325

Donlee Emp.
Newest, Friendliest Agency
Public relations secretary, $325
Secretary, East Side, free, $300
Secretary, personnel, free, $300
Stenographer, to 40, midtown or Maplewood, in advertising, free, to — $300
Comptometer, free — $234
Clerk-typist, to 40, free — $260
N.C.R., $3000; free meals, free — $225
Mail girl, 17 up, free — $173
File girl, free meals, free $190
Personnel clerk, type, free $275
Statistical clerk; figures, free — $225
Order typist, downtown — $267
Credit investigator, free — $270
OPEN TILL 7 P.M.
812 Olive Rm. 1202 CE 1-3037

ST. LOUIS' LARGEST
With 7 Convenient Locations
THERE IS A
PAT PARKER
OFFICE NEAR YOU
VISIT ONE TODAY
DOWNTOWN 721 OLIVE
MIDTOWN 508 N. GRAND
CLAYTON 7903 FORSYTH
WELLSTON 6200A EASTON
MAPLEWOOD 7171 Manchester
SOUTHTOWN 3608 S. GRAND
Audit Employment, 315 N. 7th
(Over Kats)

NO FEE
ASSIST supervisor; interview, hire and train male and female help in mechanical field. Merit increases. Future, start $250.
LAB technician, high school science graduate, $200-$300.
RECEPTIONIST, 23-30; type, figure, train for supervisor, downtown, $225-$250.
ASSIST books, type, 23-30, good at figures and detail, interesting and varied duties, $275.
BUSINESS SERVICE CO.
721 OLIVE SUITE 1420

CHECK invoices, no typing $215
Clerk-typist — 215
Secretary to president — Open
CARL PARKER EMPLOYMENT
411 N. 7th Suite 1120 CH 1-2507

CORRESPONDENT, $250
No typing. Dictate correspondence short letters regarding accounts, prefer customer-telephone experience. See Miss Nell, MA 1-4846, 122 N. 7th, Room 303. QUALITY

DICTAPHONE TYPIST
Experienced, 50 word-per-minute typist. Will consider training alert young girl. No fee charge, start $275. See Miss Elsie, MA 1-4846, 122 N. 7th, Room 303. QUALITY

GIRL FRIDAY
Lovely office; some public contact. Typing and light shorthand preferred.
FREE PLACEMENT—$300
PROGRESSIVE PERSONNEL
308 N. 6th Room 706 CH 1-0820

INVENTORY CLERK, $300
Type 40 words per minute. Must have record-control experience. No fee charge. See Miss Elsie, MA 1-4846, 122 N. 7th, Room 303. QUALITY.

LEGAL STENO
Lovely downtown office, 9-5.
FREE PLACEMENT, $300.
PROGRESSIVE PERSONNEL
308 N. 6th, Room 706 CH 1-0820

Employment Agencies—Female 87

OFFICE CLERK
1 month's paid vacation, 37½-5 day week. Must type.
OTTO FAERBER
Personnel Consultant VO 3-8560

Receptionist, Free, $225
Type, train small PBX
FRAN FULLER, CE 1-7090
812 Olive ("BEST") Suite 1004

Kay Williams
Secretary, 21-35; manage small office in absence of manager, use both shorthand, dictaphone; light clerical work. NO FEE. $275-$300.
Head Cashier, 30-45; some bookkeeping background; $300.
818 OLIVE ST. 14th Floor

Secretary, Free, $300
Public contact, 1-man office
FRAN FULLER, CE 1-7090
812 Olive ("BEST") Suite 1004

TYPIST-CLERK (Clayton)
Accurate typist for statistical record department work.
OTTO FAERBER
Personnel Consultant VO 3-8560

Typist, Free, $260
Downtown, IBM, 5 day
FRAN FULLER, CE 1-7090
812 Olive ("BEST") Suite 1004

HELP WANTED—WOMEN 88

USE CONFIDENTIAL SERVICE
There may be one or two firms or individuals to whom you do not wish your reply to go. If such is the case, simply address your application to the Box Number in the ad and attach a separate list of such names stating that your reply should be destroyed if addressed to any of the names indicated. Place both in an envelope addressed to Confidential Service, St. Louis Post-Dispatch Classified Dept., St. Louis, Mo. No such answers can be returned.

ESTABLISHED
FIRM
Has Openings For Qualified Capable Help, Top Salaries With Attractive Surroundings.
ACCOUNTING CLERK-TYPIST
DICTAPHONE TYPISTS
One With Credit Experience
CLERKS-I.B.M. TRAINEES
PHONE MISS LAGOW
CE 1-0830

St. Louis' Finest Group Women's Specialty Shops
wants
experienced
salesgirls
(or those willing to learn)
WITH
MANAGERIAL
ASPIRATIONS
Good starting salary and commission depending on experience.
Apply to Mr. Dawidoff
11 a.m.-5 p.m.
1209 Washington, 4th floor
LIBSON SHOPS

Accounts Receivable Clerk
Posting debits and credits on Burroughs sensimatic machine; 40-hour week, salary open; Brentwood location. Mrs. Custer. THE GROVE CO., 8300 Manchester, WO 1-2345.

CLAYTON OFFICE
Clerk-typist; bookkeeping background preferred, not essential; varied duties, growing company. PA 5-3087.

ASSISTANT TO DENTIST
Experience not necessary; will train; must be reliable and intelligent; age 25 to 45; state background. Box P-198, Post-Dis.

ACCOUNTING CLERK
High school graduate with aptitude for figures, bookkeeping experience helpful, some typing; 5-day week; in midtown air-conditioned office; good salary; employe benefits with advancement potential. Phone Miss Judith, Personnel Dept., OL 2-7150

Accounts Payable Clerk
Must be alert and dependable, light typing, figure work, exceptional opportunity for right person. Downtown, 5 days. Box Z-153, Post-Dispatch.

Accounts Receivable Biller
Modern, air-conditioned office, north location; permanent; typing required. Mr. Minard, GA 1-1325.

Adding Machine
CLERK
Experienced,
westend bank
FO 7-4233

ADVERTISING BEGINNER with a desire to write copy, must type at least 40 w.p.m.; 40-hour week; liberal benefits. State age and education. Box P-364, Post-Dis.

ARTIST; fashion shoe advertising; beginner considered; age 18-25; state particulars. Box P-49, P.-D.

BAKERY, Salesgirl; hours 10:30 to 6; steady; uniforms furnished. Herz Candy Co., 601 N. Grand.

BANK
I.B.M. PROOF MACHINE
OPERATOR
Experienced, 5-day week.
DELMAR BANK
6605 Delmar
University City PA 1-4800

BANK EMPLOYE
Several positions open involving teller or related experience or Burroughs experience. Neighborhood bank; located northwest. Box P-179, Post-Dispatch.

BANK TELLER
Between age 25-35; experience in real estate loans or other loans preferred; excellent possibilities for advancement; salary commensurate with experience. Call Cange, PL 2-2800 for appointment.
HAMPTON BANK OF ST. LOUIS

BAR MAID; white, 21 to 25; uniforms, 32-34. 3408 S. Jefferson. PR 6-8398.

BARMAID, experienced; must be over 21. 4404 Olive.

BAR MAID; night work; white; experienced. 4616 Delmar.

BEAUTICIAN, expert, with downtown following preferred Sheraton-Jefferson Beauty Salon. MA 1-5353; evenings WY 1-6286.

BEAUTY operator; steady or part-time, also evening hours; will make $90-$135 week. 4408 Natural Bridge, 3603 Gravois.

BEAUTY OPERATORS, licensed; steady; big clientele; learn exclusive methods as you earn. 318 N. Euclid.

BEAUTY OPERATOR, following preferred; modern shop; Webster Groves; salary open. Box P-406, Post-Dispatch.

BEAUTY operator, steady or part time, straight salary, $12 a day. 7213 S. Broadway.

BEAUTY OPERATOR
Including manicuring; top salary; no evenings. PA 1-9797.

BEAUTY OPERATOR; full or part-time. Apply in person, 2634½ Cherokee.

BEAUTY operator, with South Side following; also need licensed beginner. FL 3-9915, VE 2-3439.

BEAUTY OPERATOR, experienced. 7 N. Central, Clayton. FO 1-9229.

BEAUTY OPERATOR; manager; day and evening girl. FL 1-9724.

BILLER with knowledge of bookkeeping. St. Louis Button Co., 415 Lucas. CE 1-4916.

BOOKKEEPER
If you have several years of general office accounting experience, are a high school graduate, between 25-33, and are interested in a good job, where you can advance and have good benefits, call our personnel department, MO 4-6000.
Presstite-Keystone Co.
3738 Chouteau

BOOKKEEPING
MACHINE OPERATOR
NCR 3000, accounts receivable and payroll; 5-day week; down town office.
Box Z-157, Post-Dispatch

BOOKKEEPING MACHINE
OPERATOR
Experienced NCR 3000 accounts receivable; downtown; 5-day week.
GAYLORD CONTAINER CORP.
Div. of Crown Zellerbach Corp.
CE 1-4600

HELP WANTED—WOMEN 88 HELP WANTED—WOMEN 88

STENOGRAPHERS - TYPISTS

Age 17 or older. Openings available for experienced or beginners with no previous work experience. These are permanent, steady positions. Very attractive employee benefits.

Apply Employment Office
INTERNATIONAL SHOE CO.
717 North 15th (Just Off Washington)

BOOKKEEPING MACHINE
OPERATOR
Experienced in Burroughs Sensimatic Bookkeeping machine. Good starting salary. Liberal employee benefits. Apply Lobby Administration Bldg.
MERCURY DIV.
FORD MOTOR CO.
Robertson, Missouri
PE 1-1300

BOOKKEEPING
MACHINE OPERATOR
Experienced or will train; National 3000; 5-day, 40-hour week; air-conditioned office; employee benefits.
OL 2-3300

BOOKKEEPER-ACCOUNTANT
Experienced; Protestant Youth Organization. Winter in St. Louis, summer in Michigan with all expenses paid, at Leadership Training Camp on shores of Lake Michigan. Camping facilities include new modern office, living quarters in attractive staff residence; 4 weeks vacation with pay. Age 30-45. JE 3-9241.

BOOKKEEPING MACHINE
OPERATOR
NCR 3100 experience; lovely modern offices; ability and initiative recognized; excellent employe benefits; age 25-40. Call Miss Slessinger, CE 1-8838.
Roosevelt Savings & Loan Assn.

BOOKKEEPER-ASSISTANT
20-38; good wages; liberal benefits; advancement. Air conditioned; 5 days; experienced. MA 1-2821.

BOOKKEEPING machine operator, experienced NCR 3000; west end location, permanent work, good pay. Call Mr. Brarman, PA 5-0870.

BOOKKEEPER
Credits-Accounts Receivable
Consumer credit experience. 5 days, good opportunity. Creve Coeur area Box P-398 Post-Dis.

BOOKKEEPER
National 3000, modern downtown office; 37½-hour week; many employe benefits. CE 1-5744.

BOOKKEEPER-TYPIST
Lambert Field location. PE 1-0450

BURROUGHS
MACHINE OPERATOR
5-DAY WEEK; AIR-CONDITIONED OFFICE.
FRIDLEY BROS. INC. 6510 PAGE

CASHIER
For finance company; experienced preferred; good salary, plus fringe benefits. Apply 1933 OLIVE.

CASHIER and hosiery, in shoe store; hours 10 to 3, Mon. through Fri., 9 to 6 Sat. Apply in person, Miller Jones Co., 6821 Delmar.

CASHIER-bill clerk, automotive experience preferred; 40-hour week. Londoff Motor Co., CH 1-3500, Mr. Hopmann, 25th and Natural Bridge.

CHECKER-MARKER, experienced, Banner Cleaners, 500 S. Brentwood

CLAIM CLERK
Previous experience on freight claims desired but will consider alert individual on trainee basis. Some typing required. Hours 9:30 a.m. - 6 p.m. Age 20-39. Salary $225 per month. Apply 3617 Delmar.

CLEANING LADY, downtown office building, 11 p.m. to 5 a.m.; age 25-55; experienced. Box Z-196, Post-Dispatch.

CLERK TYPIST
Good with figures; will consider good beginner; downtown, 5 days, excellent employe benefits; permanent; good starting salary, advancement. Give age, education, experience if any, references and salary desired.
Box Z-283, Post-Dispatch

CLERK-TYPIST
Experienced in loan or finance company preferred but not essential. Good salary. Apply
4909 Delmar

CLERK-STENO
High school graduate; beginner considered; pleasant working conditions; desirable location; national concern; opportunity for advancement; light dictation; 5-day, 40-hour week; good pay; group insurance, vacation, etc.; call Personnel,
37 SOUTH VANDEVENTER
JE 3-2400

CLERK-TYPIST
Interesting senior clerical work combined with personal and telephone contacting in office of national automobile finance company. Must have aggressive telephone personality and high school education. Dictaphone experience helpful but not essential. Attractive salary and complete plan of company benefits. Associates Discount Corp., 7421 Manchester.

CLERK-TYPIST
Age 18-23; for downtown financial institution; 5-day week; 8:30 a.m. to 4:30 p.m. Will train beginner. Free employee lunches. For interview call CE 1-5290, Mr. Davis.

CLERK FOR BILLING
Must be good typist, prefer experience. Will train capable girl.
Rudy Fick Ford Sales
4200 Lindell JE 3-7300

CLERK-TYPIST
20-25; some bookkeeping experience, 5-day week, new office.
UNIVERSAL PRINTING CO.
1701 Macklind PR 1-6900

CLERK-TYPISTS
White; large modern hospital has vacancies for girls with good typing skill; 1-year office experience required; 40-hour week; excellent employee benefits. Call FO 7-8080, Station 351.

Clerks, Beginners
High school graduates for hand posting and light typing. Many employe benefits. 5-day week.
EDISON BROS. STORES, INC.
400 WASHINGTON CE 1-9760

CLERK-TYPIST
Alert high school graduate, who likes to type and is interested in working for a growing company; we offer a good paying job with benefits; pleasant surroundings. Call our personnel dept. for details. MO 4-6000.
Presstite-Keystone Co.
3738 CHOUTEAU

CLERK—Sales Department
Hand posting records on shipments; checking; light typing; interesting variety of work; some general office experience; many company benefits; office presently located downtown, but moving to new building in Ferguson Feb 25.
UNIVERSAL MATCH CORP.
CH 1-3230

CLERK-TYPIST
General clerical duties, filing, light typing, must have some general office experience; 5-day week. Paid insurance and many other company benefits. Office moving to new building in Ferguson on Feb. 25.
UNIVERSAL MATCH CORP.
CH 1-3230

CLERK-TYPIST
Under 35; some experience; high school education; pleasant; midtown; air-conditioned offices; 5-day week; many employe benefits; salary open. Mr. Finck, OL 2-5316.

CLERK
18-30; shoe record work.
Nusrala-Bowen Shoe Co.
508 N. Fourth, CH 1-7032

CLERK-TYPIST—U. CITY
Answer phone and do filing; must have good telephone voice and be able to handle files intelligently, typing desirable; opportunity to learn other machines; modern air-conditioned office; on bus line.
General Installation Co.
950 KINGSLAND PA 5-6880

CLERK
Work in local retail sewing machine store. Must be neat, able to type and meet with public. Sales and bookkeeping experience helpful. Salary, paid vacation and bonus plan. Apply 3775 W. Florissant av.

CLERK-TYPIST
High school graduate, experienced preferred; pleasing personality, to meet public; excellent working conditions; good hours; convenient downtown location; good salary, employe benefits; state details. Box Z-70, Post-Dispatch.

CLERK TYPIST
Experienced girl, 25-40, for accounts payable department; some experience in bookkeeping necessary; small air-conditioned office; salary open.
MOUND CITY SUPPLY CO.
3227 S. Kingshighway PR 3-7200

CLERK-TYPIST
20-35; high school graduate; experience working with figures; type 50 words per minute; 5-day week; 1 month paid vacation. Washington University campus, PA 7-4700, station 277.

CLERK, GENERAL, 20-35
experienced, like figures, no typing; high school graduate preferred. Modern, air-conditioned office, west. Excellent company, liberal employee benefits. FO 1-8692

CLERK-TYPIST, filing, sample distribution, teletype operator in sales-service department. Starting salary $261 per month. Write G. W. Flinn Sales Service Dept., Crown Zellerbach Corp., 4410 Hunt av.

CLERK
Age 18-22; light typing; must like figures; will accept beginner; apply Accounting Department, Hotel Statler.

CLERK-TYPIST
Small office near Broadway and North Market; good starting pay, increases; high school graduate preferred. Write fully giving age, experience. Box Z-232, Post-Dis.

CLERK-TYPIST
20-35, must be accurate with figures and able to use office calculator; typing consists mostly of bulletin work and some letters. For appointment call PA 1-7150. Jewel Tea Co., Inc.

CLERK-TYPIST
Modern office; pleasant surroundings; 5-day week; many employe benefits; salary open. Apply Admiral Finance Corp., 705 Chestnut.

CLERK-TYPISTS
Several positions open. Must be accurate typist but will consider alert beginner. Hours 9:30 a.m.-6 p.m. Age 20-39. Salary open. Apply 3617 Delmar.

CLERICAL
Various duties, typing, filing, hand posting. Permanent position with many employee benefits. Apply 6800 Arsenal.

CLERK-TYPIST
Good clerical ability; permanent, 5 days. Knowledge of bookkeeping machine helpful or will train. Mr. Bohle, FO 1-5512.

CLERK-TYPIST
To age 35, PBX relief, good at figures; modern midtown office; usual employe benefits. JE 3-6400.

CLERK-TYPIST
South; 20 to 40; experienced. Small, modern, air-conditioned office; free benefits; $200 up. PR 6-2533.

CLERK-BILLER
Young lady; 40-hour, 5-day week. Light shorthand, good starting wage.
Primo Pants Co., 1517 Washington

CLERK-TYPIST
Good at figures; 5-day week; downtown; must be dependable. State starting salary. Box Z-189, P.-D.

CLERK-TYPIST, to assist bookkeeper; must be good at figures. Hours 9 a.m. to 2 p.m. including Saturday. Marden Blouses, 1627 Washington.

CLERKS
Clayton location; work with figures; 5-day week. Call JE 3-8084.

CLERKS for Ben Franklin store in new Olivette shopping center. Apply 9654 Olive st. rd.

CLERK-TYPIST
Must be good at figures; light typing. 4444 Olive.

CLERK TYPIST; temporary or permanent; high rates. RUSSELL KELLY Office Service, 1004 Chemical Bldg., 721 Olive. CH 1-2600.

CLERK-TYPIST; beginner considered; pleasant working conditions; in small office. 42xx Lindell, JE 1-3025.

CLERK-TYPIST
5 days, 40-hour week, 8 to 4:30. PROSPERITY CO. 4736 Easton av.

CLERK-TYPIST, not over 30; answer phone; 40 hours week; west end. 5713 Delmar.

CLERK-TYPIST; good beginner acceptable; some calculation. Call Mrs. Austin, MA 1-0600.

CLERK-BILLER, rapid typist, some knowledge of bookkeeping. 415 Lucas.

CLERICAL, assist with payroll; must type. Apply R. L. Polk & Co., 1136 Washington.

CLERK-TYPIST; good at figures. Sayman Products, 2101 Locust.

COMPTOMETER-CLERK
Beginner comptometer operator or some knowledge of comptometer will be considered for figure-clerical work requiring about 10% comptometer work. No typing required; 5 day week, 8-4:45.
Lincoln Engineering Co.
4010 GOODFELLOW BL.

COMPTOMETER
OPERATOR
Experienced on Burroughs dulex machine preferred. Good starting salary. Liberal employee benefits. Apply Lobby Administration Bldg.
Mercury Div. Ford Motor Co.
Robertson, Missouri
PE 1-1300

Comptometer
OPERATOR
Prefer someone interested in payroll and personnel work; 35 hours; $55 per week; vacation, good working conditions; near 4 busses. Box Z-79, Post-Dispatch.

COOK; for 400-bed local hospital; 40-hour week; write experience, age, salary expected, etc., to Box P-51, Post-Dispatch.

COOK, stay; 1st floor general housework; private room, bath, references, top wages. WY 1-6994.

COOK, light housework, reliable, 1 adult, own room, bath, references. FO 1-3539.

COOK; white, experienced; for small institution; Ferguson district; salary open. JA 1-6060.

COOK, for 3 Catholic priests, living quarters at rectory; state age and references. Box Z-80, P.-D.

COOK, short order, white, experienced, for cafe, days. TH 5-7692.

COOK; white, experienced; apply Katz Drug, 700 Locust.

CORRESPONDENT; 20-35; must be high school graduate; some college preferable; experienced composing and dictating own letters. In answer give detailed personal history, work record and salary expected. Box Z-73, Post-Dispatch.

COST CLERK
Purchasing department of large builder, light bookkeeping, typing and purchasing work, good working conditions. Must be willing to grow with company.
FISCHER & FRICHTEL, Inc.
Call HA 7-8640 for appointment.

COUNTER and grill girl; experienced; good pay. St. Charles Rock rd., Old Westlake Cafe. TH 5-7692

COUNTER - GRILL, experienced, over 25, day and night shift, $35 week. 4900 Laclede.

HELP WANTED—WOMEN 88

COUPLE; work in rooming house, housekeeping room, small salary. 4342 McPherson.

CREDIT DEPARTMENT
HEAD
To start credit department in large men's and boys' apparel store; must be willing and able to take over all phases of work including interviewing, checking, billing and follow-up on collections; must teach and direct others; job will eventually be executive but in the beginning it will be a one-person department. All applications held confidential. Call Robert Metzger at CE 1-0172 for appointment.
WEIL CLOTHING CO.
8TH AND WASHINGTON

CREDIT CLERK
20-35, high school graduate, good typist, some credit investigation or audograph experience; 5-day week. Permanent. Mr. Conley, FR 1-5600
Universal CIT Credit Corp.
4221 LINDELL

CREDIT GIRL-CASHIER
Experienced or beginner considered; under 25; typing required. Must be personable and able to meet customers. This is a position with a future. Salary open with regularly scheduled salary increases. Company insurance plan, paid vacation; convenient midtown location. Call after 10 a.m., JE 1-4800, Mr. Kells.
LOCAL FINANCE CO.

DENTAL ASSISTANT
High school graduate, 40 hours, Normandy area, no experience necessary, will train, initiative, alertness, state qualifications. Box S-64, Post-Dispatch.

DICTAPHONE OPERATOR
Midtown, air-conditioned office, liberal employee benefits, 5-day week, high school graduate, experience desired.
Phillips Petroleum Co.
JE 1-6677

DICTAPHONE OPERATORS; temporary or permanent; high rates. RUSSELL KELLY Office Service, 1004 Chemical Bldg., 721 Olive. CH 1-2600.

DICTAPHONE operators, experienced; 40-hour week; good salary, benefits. PR 1-8010.

DIETITIAN
Administrative. Apply to Administrator, Christian Hospital, 4411 N. Newstead.

DOCTOR'S office assistant; will train in technique; white; age 20-30. Apply personnel office Barnes Hospital.

DRUG CLERK; cosmetics department; experienced, references; new store north. Call Mrs. Heinz, GA 1-6039.

FIGURE CLERKS
Several permanent openings in our Order Dept.; must like to work with figures; will train good beginner; 5 days; 8 a.m.-4:30 p.m. Apply Midwest Card Co., 1113 Washington.

FIGURE CLERK-TYPIST
South; good handwriting; heavy figure detail; air-conditioned office; permanent; state experience and salary. Box Z-319, Post-Dis.

FIGURE CLERK
Excellent opportunity for alert high school graduate who likes working with figures; merit increases; promotional opportunities; profit-sharing.
JE 5-3000

FILE
CLERK
Perform various filing functions in central file unit of accounting control department with light typing duties; time stamp and distribute all incoming department mail; high school graduate with commercial courses in school, 18 to 20 years of age and single. Please write giving name, address and telephone number on a postcard, to
Box Z-282
REPLIES CONFIDENTIAL
Phone VO 1-6115 after 2 p.m.

FILE
CLERK
Rapidly expanding company has opening for alert high school graduate. Typing is helpful, but not essential. 37½-hour week, merit increases, profit-sharing plan; excellent opportunity for advancement.
JE 5-3000

FILE CLERK
$47.50 per week with automatic increases; 35-hour, 5-day week; age 17 to 20, high school graduate or equivalent; advancement opportunities, permanent; downtown air-conditioned office. State age, schools attended and phone number. Box P-84, Post-Dispatch.

FILE CLERK
High school graduate, experienced alphabetic filing, good working conditions and employe benefits. Opportunity for advancement for alert individual. For appointments call FO 1-7647.

FILE CLERK
High school graduate; downtown; 37½-hour week; many employe benefits. CE 1-5744.

FOOD CHECKER
Hotel or restaurant experience preferred. 5-day week, evening hours; liberal employe benefits. Reply giving age, experience, availability and expected salary.
Box P-52, Post-Dispatch.

FOUNTAIN; full and part time; call Bill Brock, UN 8-5300.

GIRL with experience in caring for children; housework and some cooking; must stay; nice private room and TV; 5½ or 6 day week, no weekends off; must have good references and like working with children. HE 2-8617.

GIRL—TOP WAGES
Stay, references, housework, cook; 2 girls 5 and 6. HE 2-8582.

GIRLS to prepare directory data, good handwriting. Apply R. L. Polk & Co., 1136 Washington.

GIRL, white; care of children; stay. Call PR 2-1926 after 6.

TURN
"WHITE
ELEPHANTS"
into
CASH!
The term white elephants is commonly applied to household items the owner no longer needs, but for which other people would pay a reasonable price.
Sell Them
Through a
WANT AD
call
MAIN 1-1111
charge it!

HELP WANTED—WOMEN 88

GIRL-woman; white, general housework, cooking; references, stay. PA 1-2318.

GROCERY checker, white; full or part time; some experience preferred; not over 35. WO 2-0142.

HOUSEKEEPER'S ASSISTANT
For large Catholic priests' house in southwest St. Louis; references, stay. FL 3-4338.

HOUSEKEEPER; white, cooking, companion to elderly lady; stay, no children, references. Box S-27, Post-Dispatch.

HOUSEKEEPER, white, age 30-50, help with children, $20 week. PR 3-9523.

HOUSEKEEPER, housework, assist school age children; cooking; stay. WI 1-1497. Box P-14, P.-D.

HOUSEKEEPER; neat, refined, for elderly lady; more for home than wages. PA 5-2848.

HOUSEKEEPER, white; stay, family of 3. Box P-355, Post-Dispatch.

HOUSEKEEPER; white; stay; small home. Sappington. VI 3-4180

IBM PROOF MACHINE OPERATOR, also BURROUGHS BOOKKEEPING MACHINE OPERATOR, experienced; or will consider good adding machine operator familiar with general office work. NORTHWESTERN BANK, 1500 St. Louis av. Box Z-361, Post-Dispatch.

INSTRUCTORS-DANCE
Intelligent, ambitious young women, to become professional dance instructors. Wonderful opportunity to enter a glamorous, highly-paid profession. Experience not necessary, as we train. Liberal salary and commission. Rapid advancement due to expansion program. Apply in person only, Monday, Tuesday, Wednesday, 1 p.m.-10 p.m. Ray Quinlan Dance Studios, 306 N. Grand.

INSURANCE girl; general insurance experience necessary; 5-day week. Clayton, VO 3-6262.

KEY PUNCH; I.B.M. or Remington; temporary or permanent; high rates. RUSSELL KELLY Office Service, 1004 Chemical Bldg., 721 Olive st., CH 1-2600.

KEY PUNCH
Experienced 024 and 056; age 23-38; high school graduate; salary $280 to $344 with additional promotional opportunities; large downtown company with liberal benefit program; 5 days; list experience, personal data and name of high school in confidential reply. Box Z-76, Post-Dispatch.

KEY PUNCH
OPERATOR
IBM experience; excellent working conditions
C. V. Mosby Co. FR 1-0266

KITCHEN woman, white, neat, willing to work and manage small kitchen; permanent; good salary, insurance; paid vacations. Write for interview. Box Z-59, P.-D.

Laboratory
Technicians
Interesting positions available in laboratory of well-established Chemical Manufacturer for high school graduates with training in chemistry. Applicants must be at least 18 years old.
Positions afford congenial working conditions, substantial salary and liberal benefits.
Please give details of background and training in letter.
Box Z-53, Post-Dispatch

Laboratory Technicians
Experienced or A.S.C.P. registration required. Will work in a large hospital clinical pathology laboratory. Good wages and working conditions, room and board available at $35 per month; 5-day, 40-hour week. Apply
MISSOURI BAPTIST HOSPITAL
919 N. Taylor JE 5-6000

Laboratory Technician
ASCP experience, for physician's laboratory; top salary and good future. ST 1-3032.

LABORATORY technician for doctors' offices; hours 9 to 5:30, 5 days. JE 3-4430.

LADY with knowledge of nursing to care for woman invalid; must live in home; pleasant surroundings; another lady in home to help; references required; location in Webster Groves. Phone YO 6-4644 between 5 and 7 p.m.

LAUNDRY HELP; experienced shirt folders and bosom press operators; steady work; excellent wages. BRIGHT & FREE LAUNDRY, 5562 EASTON.

MAID; cook, housework; 3 adults; stay; good salary; other help; references. PA 7-8648.

MAID; cooking, housework; own room, bath; pleasant home for right woman. WO 1-1189.

Medical Technologist
For night call work at University Hospital. ASCP certified; call PR 1-7600, Extension 224.

MEDICAL technician or R.N. for part-time midtown office. JE 5-6723

MODEL
Junior size 11, about 5'3", 35-24-36; modern air-conditioned office. 5 days; permanent.
MANDEL MFG. CO.
1110 Washington CE 1-3372

NURSE
Practical or attendant, white; small institution; salary open; night or day duty; live-in preferred. LA 7-2305.

NURSE, registered, general duties, supervision in nursing home; $300 to start, advance to $400, choice of hours. Box K-298, Post-Dis.

NURSE, registered, for doctor's office in Clayton; excellent hours; pleasant surroundings. Phone PA 7-2083. Call after 9 a.m. weekdays

NURSE; registered, needed immediately for month, day shift duty; East St. Louis, Ill., plant, BR 1-1000, Dr. Knoke.

NURSES, practical, licensed, and nurse's aide, white, for old folks home; all shifts. See Miss Walsh, aftrnoons, 1438 East Grand.

NURSE, white, registered, supervisor, 11 p.m. to 7 a.m.; small hospital. FO 7-2825.

OFFICE CLERK
Will train for permanent position in electrical laboratory; must be 18 or older. Call Mr. Shelby, GA 1-1740.

OFFICE WORK and bookkeeping. EV 2-2142.

OPERATORS
20-45, white, experienced power sewing machines on men's dress pants, none other need apply. In good health and steady.
NATIONAL
TAILORING CO.
410 N. Jefferson 5th fl.

OPERATORS
Single and double needle sewing machine operators; steady year 'round work, complete health benefits, sick pay, retirement pay, paid vacations, paid holidays. Society Brand Hat Co., 1232 Washington, 3rd floor.

OPERATORS
Experienced on sew pinker and shearer. Steady work. CE 1-1860, Mr. Shriber.

PART TIME
7 ladies to do phone survey from office in Clayton. 5-9 p.m., Mon.-Fri., $1 per hour to start. Age 30-67. Pleasant permanent work.

PAYROLL CLERK
20-45 years, with 2 years or equivalent in payroll work; some tax return experience desirable; able to type 40 words per minute; midtown location; modern employe benefits, good advancement opportunities. Phone Miss Judith, personnel department, OL 2-7150.

PBX OPERATOR
Experienced, must type, permanent position, 5-day week. See Mrs. Snider between 1 and 4 p.m.
CHARLES E. VINCEL
PONTIAC CO.
-95 S. Kingshighway

PBX OPERATOR
NO EXPERIENCE NECESSARY
5-day week, interesting, varied work; good salary, regular increases based on merit, paid vacations and other outstanding employee benefits.
PUBLIC FINANCE CORP.
505 N. 7th

PBX OPERATOR, receptionist, light typing and mailing; modern office; air-conditioned.
FRIDLEY BROS., INC.
6510 PAGE

PERMANENT position open in Clayton's leading children's shop; salary and commission; pleasant working conditions; 5-day week; air conditioned; city bus stop front of building; retail sales experience essential. Phone Mr. Nathan for appointment, PA 5-5449.

PHARMACIST; registered; for local hospital; 40-hour week; write experience, age, education, etc. Box Z-54, Post-Dispatch.

HELP WANTED—WOMEN 88

PERSONNEL ASSISTANT

Under 35; for work in Personnel Office of large hotel; must be able to co-ordinate procedures, meet people, type. Ability and aptitude with figures necessary. 5-day week; full company benefits. Apply in person. No information given over phone.
SHERATON-JEFFERSON HOTEL
Personnel Dept.

PHOTO FINISHERS; experienced; also girls wanting to learn. Box Y-5, Post-Dispatch.

POSTING MACHINE OPERATOR; white; experienced on Monroe preferred; light typing; downtown location; salary open. Box P-83, Post-Dispatch.

PRESS operators, experienced on pants and shirt finishing. 2355 S. Hanley.

PRESSER; combination silk and wool; experienced. Hampton Village Cleaners, 5841 Chippewa.

Purchasing Clerk—Furniture

Excellent position for girl with previous purchasing experience; hours 9:30 a.m. - 6 p.m.; age 23-40; must type some; salary $235 to start. Apply 3617 Delmar.

RECEPTIONIST

Must be good typist, but no experience necessary; excellent future and generous employe benefits. Public Finance Corp., 6101 Theodosia.

RECEPTIONIST - TYPIST; 25-35; some clerical work, new air conditioned county office; 5 days, 35 hours weekly; start $52.50 week, increase after 3 months. Write P.O. 153, Clayton 5, Mo.

REGISTERED NURSE; white, supervisor 11 to 7; small hospital. FO 7-2825.

SALES LADY

EXPERIENCED IN SELLING
BRAS AND GIRDLES
FULL TIME; ALSO
SALES LADY
Full Time
KLINE'S WEST
7620 Forsythe

SALESLADY, 21-40; experienced preferred; expanding junior dress shop; Clayton; pleasant surroundings; 5-day week. PA 1-0100. 8119 Maryland.

SALESLADY, bakery experienced. WY 2-0141.

SALESWOMAN; S. S. KRESGE'S Northland Shopping Center.

SAMPLE BOW-MAKER AND ASSISTANT FLOOR LADY

Experienced.
Wavershoe Trimming Co.
2128 Washington.

SEAMSTRESS

For dry cleaning department; experienced men's and women's alterations and repairs.
Matthey Laundry & Dry Cleaning
3301 Bell Avenue.

SEAMSTRESS, alterations and general repairs. Hampton Cleaners, 5711 Delmar.

SECRETARY

Efficient at shorthand and typewriting, various other duties. Good salary and opportunity for advancement. For interview call
PR 6-6205

Secretary

IN SHOE BUYING DEPARTMENT large corporation; some experience preferred; shorthand, typing and interesting clerical duties. Good starting salary with opportunity for advancement; 5-day week.
EDISON BROS. STORES, INC.
400 Washington CE 1-9760

SECRETARY

EXPERIENCED FOR EXECUTIVE
Varied and interesting duties, including shorthand and typing; 5-day week; ideal working conditions. See
EDNA HELD, BIEDERMANS
8TH AND FRANKLIN

SECRETARY

Experienced preferred; must be able to take dictation at 100 WPM; liberal employee benefits and good starting salary, excellent working conditions. Apply Administration Bldg.,
MERCURY DIV.
FORD MOTOR CO.
ROBERTSON, MO.
PE 1-1300, station 275

SECRETARY

In midtown surgeon's office; shorthand and typing accuracy essential; medical background not necessary but helpful; excellent working conditions in new modern offices; attractive salary, 5-day week.
Box P-197, Post-Dispatch

SECRETARY

to
District Sales Manager
Age open; good stenographer; GIRL FRIDAY type of job, 5 days, downtown; excellent employe benefits. State age, education, experience, references and salary.
Box Z-390, Post-Dispatch

SECRETARY—JUNIOR

Large modern hospital; excellent typing skill required; take dictation from ediphone; must have knowledge of medical terminology. Call FO 7-8080, Sta. 351.

Secretary-Receptionist

Executive offices of national beauty concern needs attractive girl, good figure, as secretary to owner and receptionist; fine opportunity. WY 3-6065 or write for interview, 9652 Clayton rd, Ladue 17, Mo.

Secretary to Executive

Alert, capable, dependable individual; permanent situation, established north side firm, modern air-conditioned offices; salary open. Box Z-89, Post-Dispatch.

SECRETARY

Assist in physician's office; Kingshighway-Maryland area; no Saturday work. Box P-90, Post-Dispatch

SECRETARY for TV, radio, newspaper advertising salesman. Interviews 11-3 Thurs., Syndicate Trust Bldg., 915 Olive st., CE 1-1868.

SECRETARY; experienced; small office downtown; 5-day week; good salary; permanent position; 916 Shell Bldg., CH 1-1155.

SECRETARY, recreation assistant, small boarding school; summer at camp in Maine; board, room, salary. FO 7-5824.

SECRETARY; temporary or permanent; high rates. RUSSELL KELLY Office Service, 1004 Chemical Bldg., 721 Olive. CH 1-2600.

SECRETARY, real estate construction South Webster. WO 2-0503.

SHIRT PRESS OPERATOR; experienced. Hampton Delmar Cleaners, 6616 Delmar.

SHOE WORKERS

Experienced post and flat bed sewing machines; steady year-around work; many benefits.
SPIELBERG 1306 Washington

SHOPPERS

Permanent, age 23-35, no experience necessary. Travel, salary and expenses. Apply 1075 Arcade Bldg.

STATISTICAL CLERK

A fine opportunity for an alert young woman, between 20-30, a high school graduate; good at figures and able to type; work is interesting and diversified with congenial people; we have a good paying job with good benefits. Call our Personnel Dept., MO 4-6000.
Presstite-Keystone Co.
3738 CHOUTEAU

STENOGRAPHERS

Several excellent opportunities. Ages 18 to 35, experience not necessary. Excellent working conditions with good starting salaries.
Apply Immediately at Employment Office
Emerson-Electric
59th and Industrial Streets,
East St. Louis, Ill.

STENOGRAPHER

18-35; pleasant, air-conditioned, girl office; light to medium dictation; salary open; advancement. 2426 Washington, CE 1-8477.

HELP WANTED—WOMEN 88

Stenographer Clerk-Typist

Immediate openings for stenographer and clerk-typist; convenient downtown location; 40-hour week; top benefits. Will consider beginners with training. Apply Personnel Office.
VICKERS
ELECTRIC DIVISION
1821 LOCUST CE 1-5830

Stenographer

Efficient at shorthand and typing; to assist busy executive in lovely professional office. Good salary, advancement, numerous benefits including nice cafeteria and ride arrangement. Will be moving soon to our lovely new office on Hampton av.
Bank Bldg. & Equip. Corp.
906 SIDNEY

STENOGRAPHER

17-25
Light dictation, some dictaphone. (We will train inexperienced.) Desirable downtown location. Closed Saturdays.
$210 TO START
Plus employe benefits.
BOX P-271, POST-DISPATCH.

STENO.-CLERK

22-35, for factory office. Light shorthand, typing and general clerical. 5 days, 7:30 a.m. to 4:18 p.m. Time and one-half for overtime.
Rexall Drug Co.
3901 NORTH KINGSHIGHWAY
(San Francisco Entrance)

STENOGRAPHERS

Beginners; paid vacations, permanent, varied duties; air-conditioned office, excellent transportation; 5-day week. 4465 Manchester.

STENOGRAPHER

Typing dictation, general office work, will consider beginner, 37½ hour week, air conditioned office. Apply
SINGER SEWING MACHINE CO.
1314 Washington

STENOS

TEMPORARY OR PERMANENT
Top pay. Bonus plus paid vacation. Not an employment agency, no fee. Apply near home; work near home. St. Louis' largest with 8 offices. Open 5 days till 4:30.

	Room
705 Olive, also open Sat. A.M.	222
South, 3615 S. Grand	204
Wellston, 6112A Easton	215
Clayton, 7818 Forsyth	204
North, 8219 N. Broadway	202
E. St. Louis, 338 Missouri	221

Maplewood, 7170A Manchester
Reserve Office Force GA 1-2436
PREVIOUS APPLICANTS WELCOME

STENOGRAPHER

Sales office of dinette furniture manufacturer; located northwest; large, modern office; diversified work; apply in person.
Chromcraft Corp.
4321 Semple

STENOGRAPHER

Must be experienced; small air-conditioned office, mid-town location; 5-day week; not over 35 years; good starting salary. Mr. Madison, OL 2-4511.

STENOGRAPHER

Full time or 2 days per week, air-conditioned small office in Maplewood, pleasant working conditions. ST 1-6716.

STENOGRAPHER

Use Ediphone and some shorthand, interesting work, with equipment manufacturer, free hospitalization life insurance. JE 1-1220. Mr. Jones.

STENOGRAPHER

Good salary; will consider beginner; 40-hour week, benefits; major oil company. FR 1-4470, Miss Wehking.

STENOGRAPHER

And office details. Engineering or construction experience preferred. Immediate employment, southwest. ST 1-8000.

STENOGRAPHER

Pleasant downtown office; 5-day week; lingerie manufacturer. 1136 Washington, 7th floor.

STENOGRAPHER; light dictation, general office work, white, 5-day week, prefer one who knows mimeograph and addressograph operations; state age, experience, salary expected; give references. Box P-414, Post-Dispatch.

STENOGRAPHER; hospital work; transcribe from cylinders; 5-day week, 8:30 to 5 p.m.; give phone number in answering ad. Box Z-176, Post-Dispatch.

STENOGRAPHER, to transcribe medical dictation from cylinder in X-ray department, hospital work; 5-day week, 8:30 a.m. to 5 p.m. Box P-195, Post-Dispatch.

STENOGRAPHER, legal, experience not necessary; 5 days, 9 a.m.-5 p.m.; pleasant surroundings; good opportunity; state salary. Box Z-360, Post-Dispatch.

STENOGRAPHER; hospital work; 5-day week, 8:30 to 5 p.m.; give phone number in answering ad. Box P-405, Post-Dispatch.

STENOGRAPHER; medium dictation, other clerical duties; 5-day week, 8 hours per day; state age, experience. Box P-62, P.-D.

STENOGRAPHER; 5-day week; 9 a.m. to 5 p.m.; small air-conditioned office; N. Grand. Box P-270, Post-Dispatch.

STENOGRAPHER; interesting position for steno-typist, in brand-new office; some experience necessary. Call Miss Hall, VO 1-6300.

STENOGRAPHERS; temporary or permanent; high rates. RUSSELL KELLY Office Service, 1004 Chemical Bldg., 721 Olive, CH 1-2600.

STENO-BOOKKEEPER
1 GIRL OFFICE, CONSTRUCTION BUSINESS, SOUTH. PR 1-1400, EV 2-4252.

STENO - CLERK; light dictation, payroll, invoicing; $55 per week. 2035 Delmar, CH 1-4369.

10,220 "FARMS FOR SALE" ADS
were printed in the Post-Dispatch during the past year.
To buy or sell farm lands—to reach the farmer and farm owner—
USE POST-DISPATCH WANT ADS
MAIL ADS IN OR CALL MAIN 1-1111

SALESWOMEN WANTED 89

UNUSUAL WOMAN

Ambitious With Car Specialty Selling
Experienced salesperson or will train to sell. Good pay. Personal interview granted. For complete details call
SUNDAY ONLY, UN 7-8156
Monday thru Friday, 8-4 Call GA 1-2721

HELP WANTED—WOMEN 88

STENOGRAPHER

Insurance office; experience not required; 5 days, 37½ hours. 4449 Olive.

STOCK CLERK; experienced preferred; expanding retail furniture; employe benefits, good working conditions; please state salary. Box Z-231, Post-Dispatch.

SUPERVISOR

FOR TELEPHONE SALES ROOM
Mature, age 35-50, who has a proven background for this type of work, prefer insurance references. Must be able to select and train operators and have a full understanding of public relations. Permanent, good salary, must work evenings. Write giving education, experience, age and telephone number. Box P-76, Post-Dispatch.

SUPERVISOR

Permanent position for women in local telephone order office of large mail order company to handle customers and supervise small staff. Interesting work, ideal for woman interested in office career. Free insurance, hospitalization, discount and paid vacation. Please apply in person at 114 N. Seventh, Room 307, between 9-5 p.m.

SWITCHBOARD TRAINEE

Recent high school graduate, girl 19-25, who will relieve regular switchboard operator; must type 40 to 45 words per minute, advancement potential, midtown, employe benefits. Phone Miss Judith, Personnel Dept., OL 2-7150.

TELEPHONE solicitor; experienced in portrait studio; 5-day week; salary and commission; steady; opportunity. PA 5-5656.

TELEPHONE solicitor; dry cleaners; experienced only. FL 2-9420.

TELLER

Experienced, permanent, 5-day week, northwest St. Louis county. Excellent working conditions and employe benefits. Very good starting salary for right person.
Box P-155, Post-Dispatch.

TYPISTS

TEMPORARY OR PERMANENT
Top pay; bonus plus paid vacation; not an employment agency; no fee; apply near home; work near home. St. Louis' Largest With 8 Offices Open 5 Days till 4:30

	Room
705 Olive, Also Open Saturday A.M.	222
South, 3615 S. Grand	204
Wellston, 6112A Easton	215
Clayton, 7818 Forsyth	204
North, 8219 N. Broadway	202
E. St. Louis, 338 Missouri	221

Maplewood, 7170A Manchester
Reserve Office Force GA 1-2436
Previous Applicants Welcome

TYPIST

Interesting work in air-conditioned office. 5-day week, employee benefits; type 40-45 wpm.
Dun & Bradstreet, Inc.
710 N. 12TH

TYPIST-CLERKS

Permanent openings for light typist-clerical and good typist-figure clerk. 5-day, 37½-hour week, ideal working conditions and employee benefits.
Automobile Club of Mo.
3917 Lindell at Vandeventer. See Miss Hansen, 2nd fl. between 9 and 4 except Saturday.

TYPIST 20-30

Must have experience on IBM Electromatic typewriter; will train to operate multilith machine; 5-day week; paid insurance and many other company benefits; office moving to new building in Ferguson about March 1.
UNIVERSAL MATCH CH 1-3230

TYPIST

18-35; some experience on electric typewriter; will do billing; 5-day, 40-hour week, good permanent job and salary. For immediate interview call MA 1-2213.
S. G. ADAMS COMPANY
10TH and OLIVE

TYPIST-BILLER

Large wholesale distributor; electric IBM typewriter; excellent working conditions; near transportation.
ARTOPHONE CORP.
700 Rosedale

TYPIST

Some shorthand; to work in large insurance company; hours 8 a.m. to 4:15 p.m. Liberal employe benefits; ideal working conditions; apply 6665 Delmar.

TYPIST

Diversified stenographic work. Permanent. Will train good typist to use transcriber. Call Mr. Shelby, GA 1-1740.

TYPIST

Insurance agency has opening for rapid typist as Policy writer; 5-day week. Oscar R. Witte & Co., 705 Chestnut.

TYPIST

To work in home office of large insurance company; hours 8 a.m. to 4:15 p.m.; liberal employe benefits; ideal working conditions; advancement; apply 6665 Delmar.

TYPIST—PART TIME

Openings for experienced typists interested in working part time only. Insurance office. Call M. Weltkamp, CE 1-4300.

TYPIST

Will train for permanent position in office of Electrical manufacturer. Call Mr. Shelby, GA 1-1740.

TYPIST-STENO

No experience necessary; very light dictation; interesting and varied work; south side office; 5 days. MO 4-3111.

TYPIST-CLERICAL

Experienced preferred; will consider beginner; 5-day week; salary good; south side. PR 1-2143

TYPIST; general clerical duties; single; 5-day week, downtown real estate office; beginner considered. Apply in person, 701 Chestnut st., 1st floor; phone, Miss Hoelscher, CH 1-4852.

TYPIST

STENCILS-MIMEOGRAPH
North St. Louis. Call Mr. Hafner for appointment. EV 3-3140.

TYPIST-CLERK; 18-30; experienced preferred; $250 to start; many employe benefits. Purex Corp. Ltd., North St. Louis, call EV 2-8535 for appointment.

TYPIST; interesting position for typist in brand-new office; limited experience accepted. Call Miss Hall, VO 1-6300.

TYPIST; temporary or permanent; high rates. Russell Kelly Office Service, 1004 Chemical Bldg., 721 Olive st.

TYPIST-clerk, 20-35; 50 w.p.m., type prescription labels. Macy's, WY 1-0044.

TYPIST-CLERK; not over 35; permanent; 37½-hour, 5-day week. 1052 Pierce bldg., 4th and Pine.

WAITRESS; white; short hours, 11 a.m.-1 p.m., experienced and fast. Apply in person, 313 N. Leffingwell before 4 p.m. or call CO 1-0828 after 6 p.m.

WAITRESS; counter and grill; white; experienced only. Mr. Sats. CH 1-6695, WY 1-5037.

WAITRESS, days, 11-5 p.m.. Giovannis, end of University City car loop.

WAITRESS, white, experienced; 12 noon to 9 p.m.; no phone calls. Circle Restaurant, 6329 Easton.

WAITRESS, white; some experience; evenings. PA 1-9636.

WAITRESS counter-grill; experienced. Apply 1927 N. Grand.

WAITRESS; S. S. KRESGE'S NORTHLAND SHOPPING CENTER

WAITRESS, white, over 21; night work. HA 7-9751.

WAITRESS; experienced only. Apply 520 Locust.

WAITRESS, white, experienced; no nights. FR 1-8035.

WAITRESS-Grill girl, $35 week and meals. 2758 Lafayette.

WOMAN, white, 50-60; more for home than wages, for companion to paralyzed lady not a bed patient in Catholic home. Give details and references in letter. Box Z-10, Post-Dispatch.

WOMEN; part time, or full time, as required, inserting mail; $1 per hour; ages 30-50 only. Apply by letter to Commercial Letter, Inc., 1209 Washington.

WOMAN; white, 50-65, home and salary, care for partially paralyzed elderly lady, near Hanley rd. and Forsyth. Give experience and references. Box P-379, Post-Dispatch.

WOMAN, white, care 2 children under 7; light housework; more for home than wages; own room. CO 1-4224 after 4 p.m.

WOMAN; white, baby sit, stay or go; 5 days; state age, reference, salary expected. Box P-133, P.-D.

WOMAN; white; elderly; 2 in family; room, board, wages. 5721 De Giverville.

HELP WANTED—WOMEN 88

WOMAN; white; stay, $150, light housework, assist children, bus line. Box P-61, Post-Dispatch.

WOMAN, pensioner; more for home than wages; ½ day or all day. 2567 Warren.

WOMAN, white; stay; care invalid lady; no laundry. EV 1-9999.

YOUNG LADY FOR INFORMATION AND INSURANCE BOOTH.

At Lambert Field; age 21 to 26; high school graduate. PE 1-0530.

YOUNG woman for stenographic and general office work, south side; 40-hour week steady work; some bookkeeping knowledge required; reply in longhand, state age and experience. Box Z-130, Post-Disp.

YOUNG WOMAN 21-35

Full or part time, to assist with work and play in small boarding school; summer Maine camp. Board, room, salary; FO 7-5824.

RELIABLE pensioner, colored, to share home and care for elderly person; small pay. FO 7-6278 after 4 p.m. or Sunday.

SALESWOMEN WANTED 89

SALESWOMEN

Over 800,000 families use our service; car necessary.
STRICTLY LEADS
30-hour week earns $100 to $150. For appointment call J. Mayer, 4:30 to 9:30 tonight and 8-9:30 a.m. Wednesday.
FL 2-0861

AUTOMOBILE SALESLADY

Outside work to sell Fords, Mercurys, Lincolns, etc. Auto experience not necessary. Must be willing worker, full time, excellent compensation. New car furnished. Real opportunity.
ANDY BURGER MOTORS
3654 S. GRAND PR 2-7600

PORTRAIT STUDIO

FULL OR PART TIME
In Clayton; need several women for sales department; car necessary; average $75 weekly; experience not necessary. PA 5-9533 after 10.

21 COLORED WOMEN WORK AT HOME

Over age 18; earn extra money filling our customers' orders.
GA 1-2395

DEMONSTRATORS

HOUSEWIVES who are interested in balancing the budget and can work 4 hours daily, no experience necessary, we train you; guarantee plus, must have car. Interviews at 11 a.m. R & G. FOOD CLUB, Olive St. rd., and Emerson av., Creve Coeur, Mo.

REAL ESTATE SALESWOMEN; full or part time; top commissions paid; we teach you; car and phone needed. Call Mr. Fryckl.
WEAVER RLTY. PR 6-4502

SOLICITOR, telephone; dry cleaning; North St. Louis; will train. Box P-75, Post-Dispatch.

TELEPHONE SOLICITOR; heating sales experience necessary. Apply 5161 Delmar.

HOUSEWIVES—WOMEN HOMEWORK

NO CANVASSING
$64.75 WEEK. SPARE TIME
Fill Our Customers' Orders
And Free Clothes for the Family
"Famous CORONET Brands"
Guaranteed Nylons—3 pr. $1
Nylonized Slips 97c. Blouses 87c.
We Deliver—No Deposit.
GA 1-2393

LADIES NEEDED

To do house to house advertising in St. Louis area; 23 to 40 preferred; 5 day week; $9 a day to start. Many company benefits. No car necessary. Just a fair education and ability to meet public. Call Personnel
JE 3-2400
9 to 12 daily

WOMEN WANT

LUZIER quality COSMETICS selected to suit their skin. We need several women, preferably 35 to 45; no car or experience needed to sell full or part time to present customers and demonstrate to new one for good earnings. Call today EX 7-1493J mornings, CO 1-8961 after 1 p.m.

BEAUTY IS OUR BUSINESS

Make it yours and earn.
AVON COSMETICS
FL 1-1673.

WOMEN—PART-TIME

Our women average $500 to $600 per month; work 6:30-9 p.m. eves. Show finest CHINA, STERLING and CRYSTAL; no canvassing; car helpful; advance commission, expense bonus. MI 7-4111, CO 1-6432

CAREER IN REAL ESTATE

FEE PAID
Training, guidance, results; leads furnished; full or part-time. $300 to $1200 month. PA 5-6063.

Avon Cosmetics

Has opening for 4 capable women.
JE 1-7137

EARN TO $75; opening for evening work; must have nice personality, good appearance and car; personal interview necessary for consideration. PA 1-6762.

GUARANTEED income selling real estate. Hayward, MI 7-3510.

PARTNERS WANTED 90

IF you would like to clear $3000 to $5000 in 1957 and have $5000 to $10,000 to invest in a going business for immediately needed expansion, write at once. Box K-300, Post-Dispatch.

TO invest $10,000 in 46-family apartment worth $150,000; good income with more possibilities. OL 2-4025.

Business Opportunity

BUSINESS OPPORTUNITIES 94

FOR LEASE

Going Texaco Service Station, Manchester & Geyer, Kirkwood, Mo.; good opportunity for aggressive operator. Investment required for equipment and merchandise. Gallonage rental. Call PL 2-7600.

AUTO BODY SHOP equipment for sale; rent $50 monthh. GA 1-5854 or PR 3-3924.

AUTOMOBILE Repair and Body Shop; fully equipped to handle all repairs; 10-car garage; serving west end over 30 years; good location; priced for quick sale; owner leaving town. Box S-54, Post-Dis.

BEAUTY SALON; good location; leaving city. CE 1-6763.

BEAUTY SHOP; long established; northwest county. Box P-211, P.-D.

BEAUTY SALON; new equipment; $550 down. PR 2-2803, PR 2-2583

BRICK building and business; $35,000 cash; 1½-story brick building, cash receivable accounts, inventory stock, all factory machinery, all office equipment, plus 1956 Ford Vanette truck; no debts. All this for $35,000 cash; retiring. Box P-377, Post-Dispatch.

BROADWAY, 2712 S.; old established tavern location; for sale and for rent. MA 1-2312.

CAB CO. (Yellow), located Jefferson City, Mo., 8 cars, radios, $16,500. Camille R. Black R.E., 208½ E. High. Telephone 5-2513.

CABINET and finish shop with land and building, completely equipped. 5107 Manchester.

CAFETERIA, in downtown office building, utilities furnished, good hours, 8 to 3; owner leaving town. ST 1-2691, after 5 p.m.

CAFETERIA; short hours; $350 income weekly; $1000 with stock. FL 2-7055 after 6 p.m.

CAFETERIA, Kosher style; take operating partner. MA 1-9680.

FOR SALE: Cleaning and pressing plant, Southern Illinois; established 16 years; fully equipped and modern; 2 panel trucks; ideal location; over $18,000 yearly volume. Can be financed. Must sacrifice immediately for $7500. Box J-123, Post-Dispatch.

CLEANING PLANT; all automatic; Hoffman equipment; would cost $11,000 to replace; will sacrifice for $3000 including business if sold this week; colored district in St. Louis. TR 6-8464 or AD 3-4377

CLEANING PLANT; modern, easily operated; established; terms; illness. Fairlawn Cleaners, 4029 State st., East St. Louis. UP 4-6116.

CLEANING BRANCH; Lemay; run as own; $200. FR 1-7260.

COCKTAIL LOUNGES, TAVERNS, CHICKEN DINNER PLACES; CITY AND COUNTY; BARGAINS. TERMS. BSA, FO 7-6688.

CONFECTIONERY; 3 rooms, bath; dandy neighborhood; attractive money-maker; $2300 complete, terms. JOHNSON, JE 3-6411

CONFECTIONERY; NETS $120 WEEK; 4 ROOMS; modern equipment; $3000 stock; $3000 down. BSA, FO 7-6688.

BUSINESS OPPORTUNITIES 94

CONFECTIONERY and cleaners; $900 weekly; 3 rooms, near new housing project, south; reason illness, CH 1-0661.

CONFECTIONERY; well stocked; rent $75; good neighborhood and business. FR 1-8948.

CONFECTIONERY; South; income $275 week; complete $1100; terms ROBERTS 2857 Union EV 2-4411

CONFECTIONERY; $800 week, west, big net. SHOOP, VO 3-2904.

CONFECTIONERY, $625 weekly; rooms, terms. Mardis, VO 3-1950.

CONFECTIONERY, cheap. Box Z-206, Post-Dispatch.

DAIRY QUEENS; 3 FINE SPOTS, PRICED RIGHT. BSA, FO 7-6688.

DELICATESSEN; rooming house district; nice volume; living quarters available; open for offer. MARYLAND DELICATESSEN, 369 N. BOYLE.

DELICATESSEN, $35,000, 1956, 6-day week, 2 weeks vacation; owner broke hip; $4500.
Doumont-Schuessler PL 2-3330

DELICATESSEN, grocery; doing $550-$600 per week; owner must sell; bargain. 1399 Burd, FO 1-4017.

DELICATESSEN; Kosher; U.City; $5000; will finance. PA 1-3014.

DRESS SHOP; custom only; good profit; terms. Mardis, VO 3-1950

DRIVE-IN
Soft cream, county. Tremendous traffic-shopping-school-theater section. Large paved lot. Advantageous lease. Equipment perfect. Should gross over $20,000, 8 months. Terms. CENTRAL, WO 1-6603.

DRUG STORE, $2000 cash down will handle, old established drug store, doing $35,000 business per year, located on fine corner of busy State St. in East St. Louis, Ill., owner wants to retire, call us any time. UP 4-5315, residence UP 4-1023. State Rlty. & Building Co. 1805 State st., East St. Louis, Ill.

DRY GOODS store; stock, fixtures; established 16 years; north St. Louis. GA 1-4128. Weiss. PA 1-1757.

FARM IMPLEMENT business for sale; International Harvester, New Idea, farm hardware, other contracts. Large trade territory, established business; good town. Will leave part of purchase price in business. Write or visit Fries Implement Co., Lime Springs, Iowa.

FOOD SHOP - OPEN AIR MARKET; southwest; main thoroughfare; no competition; nets $7500 year. Price complete with $2500 stock only $6500. Easy to operate.
COMMERCIAL VO 3-6242

FROZEN CUSTARD, 4122 W. Florissant, $6000. EV 1-7668.

GENERAL store and dwelling combined, 3 acres, Highway 32. Phone Belleview, Mo., 41. Mrs. W. L. Freeman.

GROCERY - MARKET; northwest; colored; nets $10,000 year; store, 4-room apartment, bath, 2-car garage, heat furnished; rent only $120 month. Price including $4000 stock only $7000. Terms.
COMMERCIAL VO 3-6242

GROCERY SUPERETTE

Modern, de luxe, fixtures; paved parking lot; lease or sell building; 4000 sq. ft. area; priced to sell. Box Z-213, Post-Dispatch.

GROCERY, superette, modern air conditioned, established, in apartment neighborhood; over $1700 weekly; owner. FR 1-8468

GROCERY-Meat, south; good business; may trade for property. MO 4-6830; PL 2-6967.

GROCERY-MEATS; self-service; with rooms; county. PA 1-9300, VO 3-0953.

HARDWARE

MODERN FIXTURES
UP-TO-DATE STOCK
ILLINOIS. BY OWNER.
$14,500 will handle. For appointment, write Box J-117, Post-Dis.

HEALTH CLUB

Men's, membership only; downtown on traffic street; barber shop and restaurant; short hours; good reputation; profitable business; will teach business; partners can't agree.
BOX K-37, POST-DISPATCH

HOTEL, tavern; established 30 years; owner retiring. CH 1-4566.

INVEST $2000 in a Quick Service Laundry; earn $200 week net. Call Lawrence, HA 8-8891.

JEWELRY STORE; south side, over $20,000 gross; ideal for watchmaker or jeweler. PL 2-4685.

JEWELRY store, small, good business section, air-conditioned, rent reasonable. JE 3-8676.

LAUNDRYETTE, Gravois, 10 units. PR 2-7384.

LAUNDRY; quick service; unusual opportunity, good business and location.
J. W. WOOD PL 2-1220

LIGHT MANUFACTURING; corner Texas and Miami; 3-story brick building comprising factory and offices; equipped with wire working and painting facilities; will sell, trade or lease to responsible party. Phone JE 1-1972.

MOTEL; very desirable location; 7 cabins and 1 cottage; all have baths, steam heat. Not operating. Sacrifice price; small down payment. Act at once.
HENRY H. HAFFNER
6629 Delmar. Realtors PA 1-2996

OFFSET, DUPLICATING, AND LETTERPRESS SHOP

Large potential, small investment. Above average income to start; will consider selling all or part to right person. Box Z-380, Post-Dispatch.

OPTOMETRIST practice, 4000 names, complete equipment, selling due to death. UN 7-2128.

PAPER route, A.M. county, 800 daily, 500 Sundays, reasonable. HE 2-8851.

PAPER ROUTE, 800 dailies, 700 Sundays; price reduced. OL 2-2751.

PET SHOP; good location; reasonable. Call FL 3-2932.

POOL ROOM; sell easy terms or rent; good spot. JE 5-9681.

PORTRAIT studio, large city Arkansas, established 50 years, grossing $60,000 yearly. Most complete in every detail, owner's illness reason selling, McHugh, Inc., 1111 Washington, Kansas City, Mo.

RESTAURANT; southwest; air-conditioned; ultra modern; nets $200 week; closed Mondays, caters to banquets, parties, etc.; long lease. C.B.S., VO 3-6242.

RESTAURANT, in Jefferson City, on High St., 1½ blocks Capitol, State office buildings; $75,000 gross yearly, $22,000. J. C. Campbell, Manhattan Cafe.

RESTAURANT; sacrifice due to illness; well established at 206 N. Jefferson. 25 years 1 owner; reasonable; terms. Call JE 3-6222.

RESTAURANT; good location; modern equipment; lease or sell. 1326 S. Broadway. PA 7-4587.

RESTAURANT, colored; good location; can't handle; terms. WY 1-5501.

RECREATION parlor; consists of 5 tables; cheap. PR 3-9909.

ROOMING house, 5164 Washington; better than average, good building, fine furnishings. Brandewiede R.E. Co., CH 1-0260.

SALVAGE YARD; profitable business, other interests. 6464 Page.

Service Station for Lease

Established station on main street in North St. Louis, reasonable rental, approximately $500 will purchase inventory and equipment, prefer someone mechanically inclined. Call ST 1-2211, Mr. Brown.

SERVICE STATION - AUTO REPAIR; southwest; on major thoroughfare; nets $700 month; price including $2500 stock, tools, etc., $7250; will consider trade on income property. C.B.S., VO 3-6242

SERVICE STATION
Prominent 2-bay Mobile Gas unit in heart of Ferguson. Real opportunity to establish yourself in business. PR 3-8652.

SERVICE Station for lease; excellent neighborhood location; Standard products; inventory only; Plymouth and Ferguson. PR 2-4466.

SHOE SHINE parlor, fully equipt; 1407 St. Louis; cheap. GA 1-7076

SERVICE Station for lease; 3727 Jennings rd., Pine Lawn; Mobil gas; low inventory. MI 5-7977.

SERVICE STATION, repair shop; good business. HA 8-2162.

SERVICE STATION and auto repair; reasonable. 6101 Michigan.

SERVICE station for lease, excellent future. 9495 Olive st. rd.

SOFT CREAM OR MALT MACHINES

If you are interested in opening soft cream DRIVE-IN or adding a continuous custard or malt machine to any type of business, contact E. P. Mayer & Co., 2866 S. Jefferson, St. Louis 18, Mo. PR 2-8841. Distributors for Taylor, the oldest and largest manufacturer. Terms.

SOUTH SIDE ladies' ready-to-wear shop; 100% location; extremely active business. PR 2-5551.

SUPER MARKET; 2000 sq. ft. selling area; fixtures and equipment new; building with large apartment; annual volume over a quarter million. Priced for quick sale. Southern Wisconsin. Write Box J-124, Post-Dispatch.

TAVERN; white; 2 blocks east of Fox Theater; liquor, food and dancing license. Will finance large part. Call Sunday and evenings, CO 1-4887, week days FO 1-2142.

TAVERN (Silver Star) and living quarters; air-conditioned, gas heat; on Hwy. 159 east of Wood River, Ill.; excellent location on 6-10th acre.

TAVERN, commercial neighborhood; lunch. Owner retiring. 3345 Locust st.

TAVERN, Morris Corner, 5600 Etzel, 1 owner 25 years. UN 8-3958.

TAVERN-CAFE; $150-$180 daily; top bargain; $3000 plus stock; terms. Mardis, VO 3-1950.

TAVERN, $550 week, $400 stock, rooms, $3900. Mardis, VO 3-1950.

TAVERN or tavern fixtures; call JE 3-5728 or FR 1-1162.

TAVERN; reasonable; established; illness; south. 2758 Wyoming.

TAVERN, full license, fully equipt. Terms. 2006 East Grand.

VARIETY STORE; established; must sell, make offer. 509 S. Hanley. PA 7-9839. WO 1-8259.

VENDING MACHINES, cigarettes and candy; 22 on location; small route, can be operated on a part-time basis; inventory and equipment approximately $5500. J. Koritz, 1118 Watts, PA 1-2097.

BUSINESS WANTED 95

CASH for stores; infants, dry goods, clothing, shoes, hardware, variety. The Big Store. CH 1-3670

PACKAGED liquor store; active location; reasonable. Box P-203, Post-Dispatch.

SELLING your business our specialty; many satisfied clients. ROBERTS 2857 Union EV 2-4411

WE PAY CASH for your store; dry goods, shoes, ready-to-wear, etc. Alper, 1409 Franklin, GA 1-6328.

ALL CASH FOR BUSINESS OR MANUFACTURING. FO 7-6688.

CARD AND GIFT SHOP Wtd.; or fixtures. FL 3-9812.

GROCERIES, MEATS; stock or fixtures for cash. PA 5-4155.

NEED confectionery, grocery, tavern, with rooms. EBS, VO 3-2904.

ROOMS AND BOARD

ROOMS WITH BOARD 96

CENTRAL

EVANGELINE Residence; 18th AND PINE, for young business women, 17-38; private bath; maid service; room and two meals daily, rates from $14.25.

SOUTH

IOWA, 3525; 2 men, good food; home of aged couple; homelike.

ELDERLY, nervous and forgetful person; lovely home, best food, kind treatment. VI 3-3502.

WEST

BELT, 765; 1st south; young man; share twin beds. FO 7-0371.

CATES, 5865; men; A1 meals, family style; clean, congenial.

HAMILTON, 12xx; girls or retired lady, $15 week. EV 3-5148.

WASHINGTON, 4916; men; plenty good food, homelike. TV FO 1-4362

ALCAZAR BOARDING HOME FOR AGED; licensed, fireproof, sprinkler system; rates $50-$60 month. FR 1-9011.

ROOM and board, in exchange for baby sitting; references exchanged. PA 5-2096.

MEN, nice front room, good food, near busses. PA 7-6409.

ROOM and board single or double, men only. OL 2-1014.

SUBURBAN

R.N. will care for an adult who is up and about; private room, $300 month; Clayton area; give particulars. Box P-41, Post-Disp.

FOR ELDERLY man or woman or couple; good care. ST 1-5654.

ROOMS FOR RENT 97

LIVE DOWNTOWN
American Hotel Ass'n. Approved
BELCHER HOTEL, 407 LUCAS
Original Belcher Health Baths
Out of high-rent district; respectable, convenient, daily rates reduced; $2.50 single, $4 double; weekly single $13.50; double $16.50; efficiencies $1.50 extra; decorated, modern, fireproof; telephone; free TV; like home. Across from bus depot. CE 1-7015.

CENTRAL

COMPLETE PRIVACY
3909 Westminster; WINSTON Hotel; from $7.50. Men or women.

NORTH

LEE, 4257; sleeping room; convenient location.

1924 PALM—OPEN

2½ rooms; furnished; $15 week.

ST. LOUIS, 3508-3215; sleeping, light housekeeping; transportation.

SULLIVAN, 2942; sleeping, $7; block east Grand. MI 7-4243.

SLEEPING ROOM; good heat. OL 2-4463.

SLEEPING ROOM; gentleman; $7 week. GE 6-3921.

SLEEPING room for men; ½ block Grand and Sullivan. JE 3-2361.

SLEEPING, clean, gas heat, good transportation. JE 3-1706.

NORTHWEST

ARLINGTON, 3435; sleeping rooms, men, near Chevrolet, sober.

HODIAMONT, 1432A; sleeping room; clean, convenient. CO 1-1433

QUEENS, 5067; large bedroom for 2 employed; twin beds, walk-in closet; private home. CO 1-6931.

RED BUD, 4559; nice quiet sleeping room; near transportation.

HOUSEKEEPING, for 1, $9; nice location. PA 1-9356.

SOUTH

MISSOURI, 1421; 2 big rooms. 1957 UTAH; large units. 1419 MISSOURI; 2, private bath.

ARSENAL, 3904; 2-room apartment; sleeping room; man.

CALIFORNIA, 1900; large sleeping, maid service, gentleman.

CHIPPEWA, 3032; front sleeping; gentleman only; bus at door.

CHOUTEAU, 4221A; 1 large sleeping room.

CLEVELAND, 3850; single or double sleeping; clean; near bus.

FLAD, 4003; master bedroom, private; gentleman. PR 2-4168.

GRAND and SIDNEY; large front sleeping room next to bath; employed lady. PR 3-0378.

GRAND-LAFAYETTE; small efficiency; employed adult. PR 2-0288.

GRAND, 2144 S.; sleeping; 1 or 2 employed; sober, respectable.

HENRIETTA, 3500; 3 rooms; employed adults, $15. PR 1-1707.

JEFFERSON, 3346 S.; front sleeping, private bath, modern; parking.

JEFFERSON, 3009 S. Two rooms.

JUNIATA, 3509; lady employed; $7. Sun. or eves. MO 4-5657.

JUNIATA, 3929; sleeping room for gentleman. PR 6-5036.

1828 Lafayette, $12 Week

Private, furnished; all utilities.

LAFAYETTE, 2351; sleeping rooms. PR 6-8806, VO 3-1343.

LA SALLE, 1905; 2 modern housekeeping, clean, quiet; adults.

MERAMEC, 3406; nice sleeping room, $7 week. PL 2-8297.

OREGON, 3112; 2 furnished rooms; heat and electric furnished; $11.50 per week. HO 7-5412.

OHIO, 3631; sleeping, clean, warm, gas heat; near bus, $6.

PESTALOZZI, 3405; sleeping, $7. VE 2-1087, IV 7-5413.

RUSSELL, 2732; housekeeping room; sink; $10; adults.

RUSSELL, 2137; 2 sleeping rooms, $4.50, $5; men.

SHENANDOAH, 4127; big warm sleeping; Frigidaire. PR 1-7622.

LIGHT HOUSEKEEPING ROOM; gas heat; convenient; also sleeping room; employed lady. PR 1-1382.

ROOM with or without kitchen privilege; lady only; no other roomers. PR 3-0534.

2 LARGE rooms, hall room, bath, heat, gas, lights furnished; no pets or children. PR 1-5649.

2 ROOMS, bath, basement, 1 or 2 employed; single upstairs with kitchen privileges. MI 5-7166.

SLEEPING room, modern southside. MO 4-0607, PR 1-2756.

2 GIRLS, nice home, TV, washer. FL 3-5233.

2 ROOMS; 1 or 2 employed; near cars, bus; shopping. PR 2-2226.

SOUTHWEST

SLEEPING room, employed lady; close to churches and bus line; private home. FL 1-3793.

WEST

ASHLEY LODGE—5149 DELMAR FOR GIRLS—COMMUNITY KITCHEN. A HOME FROM HOME

BARTMER, 5338; Melville Hotel; very clean; daily maid service; from $9 week. See Manager, FO 1-9987.

CATES, 5881; 2 rooms, clean and modern.

CLARA, 1222; rooms, $3 up; employed, nondrinking men. CO 1-2433

DELMAR, 5406; rooms, with or without bath; furnished; maid service; elevator; good transportation. FO 7-3281.

ENRIGHT, 5827; well furnished 3-room efficiency; $14; adults.

FOREST PARK, 4433; single or double; gas heat.

FOREST PARK, 4549; room and kitchen; adults; $9.

FOREST PARK, 4575; sleeping; single or double.

HORTON PL., 5949; 3 large rooms; 1st floor, $70. VO 3-8540.

KINGSHIGHWAY, 902 N.; 3-room efficiency, good furniture, elevator building; $85 month; parking. FO 1-4694, FO 7-1790.

KINGSHIGHWAY, 1024 S.; large south room, near Barnes, kitchen privilege, for lady. JE 1-6470.

LINDELL, 4315; clean sleeping room, maid service, $8 up.

McPHERSON, 4609; lovely 2-room furnished apartment.

McPHERSON, 4342; lovely 2nd floor front apartment, bath.

MAPLE, 5266; clean sleeping rooms, near bath; gas heat; good transportation. MI 5-9536.

MAPLE, 5302; 2 or 4 unfurnished; utilities. FO 7-1189.

TULANE; large pleasant room, private home. PA 1-4796.

WASHINGTON, 5272; efficiency; clean; man or woman, single.

WATERMAN, 5065; sleeping rooms 1st floor, private entrance, transportation. FO 7-1038.

WATERMAN, 5744; twin beds, single or double. VO 3-1615.

WESTMINSTER, 3821; 2-room apartment, clean and warm. $9.

WEST PINE, 4382; clean, 2-room houskeeping, $11.50-$13.

WEST PINE, 4423, large 2-room apartment; adults.

WEST PINE, 4104; clean, 2-room housekeeping, 1st floor, $15.

WEST PINE, 4108; living room and kitchen; adults.

WEST PINE, 4241; large, warm, 1st floor sleeping, $7.

BEAUTIFUL modern room, plenty heat, hotel service; low weekly rate. Southview Hotel, 5321 Delmar.

MAN, woman; reasonable, home privileges, Catholic home. PA 5-0891.

ROOM; private bath, private home, on bus line. FO 1-2690.

LARGE 2-room apartment on car and bus line, washer. PA 7-7933.

SUBURBAN

MEN only, single, day shift, 5 minutes to McDonnell, car pool. HA 7-3910.

ROOMS FOR RENT—COLORED 98

ENRIGHT APARTMENTS

4100-17 ENRIGHT; 2-3 rooms; newly decorated; private bath; heat; hot water furnished. JE 1-1405. (*)

CABANNE, 5212; nicely furnished 2-room apartment; good heat 24 hours; no children. FO 7-6568. (*)

CATES, 5109; 2 rooms furnished; children; washer. (*)

DELMAR, 4442; 2 and 3 rooms, furnished apartment, private bath, utilities; $14 and $18 week. (*)

ENRIGHT, 5072; furnished apartment; also sleeping room; adults. (*)

ENRIGHT, 4257; apartment; adults only. Inquire Apt. 4. (*)

ENRIGHT, 4513; 1-2-3 rooms, gas heat. PA 1-6963. (*)

KENSINGTON, 5235; unfurnished apartment; no children. (*)

McPHERSON, 4063; 1 or 2 rooms, furnished; heat, light. JE 1-9765. (*)

PAGE, 4438; furnished room for rent, kitchen privileges. JE 3-5037. (*)

PAGE, 4704; unfurnished room, kitchen, adults. FO 7-9498. (*)

PRAIRIE, 2522; 1 housekeeping, use of kitchen. FR 1-1215. (*)

ST. LOUIS, 4859; 2 rooms; $25. CO 1-0457. (*)

SEMPLE, 1399A; 2 rooms, kitchen privileges. FO 7-3083. (*)

WESTMINSTER, 4033; 2-room furnished apartment. JE 5-9263 (*)

2-ROOM furnished apartment, private entrance, adults. JE 5-3720. (*)

2-3-ROOM apartments, $17.50 month up. Apply 3301 Franklin. (*)

3 FURNISHED rooms, bath, utilities furnished, adults. CO 1-7236. (*)

FURNISHED kitchenette, decorated; working adults; no children. FR 1-0745, before 4 p.m.

NICE sleeping room; near bus; convenient. FO 1-5140. (*)

NEATLY furnished room, convenient. EV 3-4945. (*)

LARGE furnished room; convenient; call after 5. JE 3-8057. (*)

FURNISHED ROOM, 2 small children. FR 1-1683 after 6. (*)

FURNISHED room, single person; $7.50. JE 5-9160. (*)

2-ROOM apartment; partly furnished. FO 1-1784. (*)

NICE, large housekeeping room. 4206A West Belle. JE 5-0181. (*)

2-ROOM apartment; utilities furnished; adults. FR 1-8130. (*)

2 FURNISHED housekeeping with utilities; adults. FO 1-8472. (*)

2-ROOM furnished apartment. FR 1-1208. (*)

CHILD CARE 100

CHILDREN; pre-school, near Wagner Electric; keep days. VO 3-2868

INFANTS to school age; large home, equipped nursery; hour, day or weekly care; reasonable; reference. JA 1-9137.

ROOMMATES & APT. SHARED 104

YOUNG MAN, 23-30; to share large bedroom apartment with young man. PA 1-8691 after 5 p.m.

1 OR 2 employed girls; share lady's apartment, private room, twin beds. PA 5-8607 eves. after 6.

EASTGATE, 7xx; girl, share with 3 girls, own room. PA 5-4034.

CLAYTON, girl 20-25, share girl's 6-room apartment. PA 1-7761.

BELT, 738; girls share lady's 6½-room apartment. FO 1-0135.

GIRL, share all girls apartment; South Grand; $9. PR 1-2322.

GIRL, share lovely apartment, west, with girls. $9.50. FO 1-8800

GIRL; 5-room apartment with girls; free Bendix; $8. PR 6-3314.

Real Estate Rentals

HOTELS 110

LIVE DOWNTOWN

American Hotel Assn. Approved
BELCHER HOTEL 407 LUCAS
Original Belcher Health Baths
Out of high-rent district; respectable, convenient, daily rates reduced, $2.50 single, $4 double; weekly, single $13.50, double $16.50; efficiencies $1.50 extra; decorated, modern, fireproof; telephone, free TV; like home. Across from bus depot. CE 1-7015.

HOTEL FAIRGROUNDS

FREE PARKING LOT
New 1-room efficiency apartments with hotel service; pleasant, friendly surroundings; permanent rates. 3644 Natural Bridge FR 1-3560

SAUM APT. HOTEL

AAA APPROVED
Daily, Weekly, Monthly Rates
Lovely dining room, delicious food.
1919 S. GRAND PR 1-2034

LINDELL PLAZA HOTEL, 4300 Lindell; 1 and 2-room efficiencies; also large outside sleeping rooms; $12 week up; hotel service; free parking; television; like home.

CONGRESS, WEST; furnished and unfurnished apartments; daily, weekly, monthly and lease rentals. Phone Mrs. Ward, FO 7-7900.

ACME HOTEL, 4040 Olive; large outside rooms, baths, elevator, phone, sprinkler, fireproof; $2 daily, $9 weekly up. FR 1-3890.

BON DEL HOTEL, 9th-Delmar CLEAN, REFINED; LOW RATES

KINGSLAND HOTEL, 6668 Delmar; $6.50 week up; parking.

$10 WEEK; warm winter home; phone in all rooms, Westgate Hotel.

UNION BL. HOTEL; 3441 Union. A motor hotel; clean, warm.

MOTELS, TOURIST COURTS 110M

SLEEPING ROOMS; tile showers; carport; weekly rates. VI 3-8554.

APARTMENTS—Unfurnished 111

NORTH

BROADWAY, 8770 N.; 2 large rooms, 1st floor; utilities furnished. UN 7-4599.

DODIER, 2516; 3 rooms, toilet, GA 1-2194.

GRAND, 2505 N.; Apt. D; 3-room efficiency; heat, etc., $50. Hartwig-Dischinger FR 1-2943

TWENTY-FIRST, 2524 N. and 2208 Farrar, 3 rooms, bath, hot water. JA 2-6084.

ST. LOUIS, 2349A; 4 unfurnished rooms, newly painted; gas, light and heat furnished. $60.

NORTHWEST

3 BEDROOMS

1241 Hamilton; redecorated; janitor; hardwood floors, tile bath.
SHANKER-BANK PA 7-6278

ASHLAND, 5615A; 3 lovely rooms, modern; $50.
LARNER-DIENER CE 1-2965

KINGSHIGHWAY, 2309 N.; 3-C; 4 rooms, $70. Brune, CH 1-8500.

WABADA, 5427; 3 large rooms, tile bath, heat, hot water, $65; Open.
WENZLICK-STEVENER JE 1-5300

EFFICIENCY in apartment building, janitor service, very clean building, corner Kingshighway, Labadie. CH 1-9151.

SOUTH

CHEROKEE, 2608A; 4 rooms and bath; near bus; $60 month.
ELLIS GREGORY Rlty. ST 1-4876

CHIPPEWA, 3523; 1-room efficiency, furnished or unfurnished.
KRUEGER PA 7-7453

CLEVELAND, 3917; 3 rooms; adults only; all utilities.

COMPTON, 3218 S.; 2nd, modern heat, garage; $90. WO 2-4539.

GUSTINE, 3281, Apr. 303; combination living-bedroom, kitchen, bath, $65. PA 1-4046, PA 5-6666.

JEFFERSON, 3346 S.; 2 front rooms, modern; stove, refrigerator, private bath.

LAFAYETTE at 1722 Waverly pl.; 3 rooms, vacant, utilities, $67.50; after March 1.

MAGNOLIA, 4101, opposite park; nice 3-room, bath, apartment; heat, janitor, good transportation; $85. PR 6-0688.

ST. VINCENT, 2526; 5-room 1st floor apartment flat; available March 1; $65. WY 1-2646.

SWAN, 4529; 1st floor; beautiful 2-room apartment, just remodeled; heat, utilities, stove, refrigerator; $15. WY 1-2646.

4 ROOMS, partly furnished, gas heat; 3426 Oregon. PR 2-3420.

SOUTHWEST

TYLER, 5014; duplex; modern; 4-room efficiency. FL 1-4547.

JAMIESON, 7022; first floor, 1 bedroom, heat furnished; $90.

MACKLIND, 1710; 3 rooms, toilet, $35. JA 1-7207.

ROBERT, 5842A; St. Louis Hills; 4 modern; adults; open. MI 5-5031

ST. LOUIS HILLS; 6-room apartment. 7201 Hampton. WY 3-1800.

SUNSHINE DR., 5847; 4 rooms, gas heat, adults, $95; open.

1-BEDROOM efficiency; stove, refrigerator, heat, hot water furnished; Express bus at front door; $85 month. FL 1-9722 after 6 p.m.

DE LUXE St. Louis Hills, 4 rooms, garage, adults. PR 2-2543.

WEST

BEAUTIFUL
AUDUBON PARK
MIDWEST'S LARGEST
$69.75
UP
1-2-3 BEDROOM
Express bus through development. Agent on premises till 5:30 p.m. Sat. 12-4 p.m.—Sun. 1 to 5. Eager and Thrush, Brentwood WO 2-4661

RANCHETTE
8822 TERWOOD DR., $110
With own refrigerator, $105
Patio apartment, 2 bedrooms, colored tile bath, disposal, own utility room; Public Service bus. Natural Bridge rd., 1 mile north on Carson rd. Open weekdays 5 to 6.
8846 TERWOOD—$90—OPEN
HARDESTY DEV., INC.
PA 1-8924 Evenings PA 1-8513

IN LOVELY LADUE AREA
CANTERBURY GARDENS
DELMAR AT McKNIGHT
2-Bedroom Apartments, $95
See model apartment, 8640 Brookshire; open Mon. through Fri. till 6 p.m., Sat. and Sun. till 5 p.m. Phone WY 1-5648.

Park Royal Apartment
4605 LINDELL
Luxury apartment; 5 large rooms; 2 bedrooms, 2 baths, 24-hour elevator service; also 3 bedrooms and 3 baths.

Address of Distinction
The Embassy Apartments
530 N. UNION
1- or 2-bedroom apartments; furnished or unfurnished.

APARTMENTS—Unfurnished 111

WEST

NEW LUXURY APARTMENT
3 and 17 S. Euclid; last word in luxury appointments; efficiency and 2-bedroom apartments. Agent, Sun. 1-5 p.m. FO 1-6383.
MAGINN-MARTIN-SALISBURY
GA 1-3222 Realtors

WARWICK COURT APT.

KINGSBURY AT CLARA
7 ROOMS, 2 BATHS. NEWLY DECORATED. MANAGER WILL SHOW.
DICKMANN PA 5-9077.

THE RANDOLPH

5510 Waterman FO 7-5342
6 large rooms; remodeled kitchen, 2 baths (newly tiled), screened porch, garage, elevator; $225.
Mary R. Wolff Management

3½ ATTRACTIVE ROOMS
Inquire janitor, 6106 Etzel; reasonable rent; heat furnished.

CABANNE, 5402; attractive, spacious, decorated. FO 7-4597.

CATES, 5805A; 6 rooms, 1½ baths, heat, hot water; $77.50.
LARNER-DIENER CE 1-2965

CLARA, 533; 3rd floor, 5 rooms, heat, hot water; available March 1. MA 1-6464.

CROMWELL, 7512; 4 rooms, $115
7631 Delmra, 6-room duplex, $160
Clayton Rental Agency PA 7-5800

DELMAR, 5340; efficiency and 1-bedroom apartment in new elevator building; all utilities furnished. See manager or FO 1-1969

DELMAR, 8227; 1st floor; 3 bedrooms, will decorate; also garage; open Sun. 1 to 5. WY 1-1229.

ENRIGHT, 5801; 3 rooms, newly decorated. ALL UTILITIES; $70.
LARNER-DIENER CE 1-2965

ETZEL, 5552; 5 rooms, bath, 1st floor, adults; $65. MO 4-2789.

HAMILTON, 1023; 4 rooms, heat, hot water, janitor, $65. OPEN.
LARNER-DIENER CE 1-2965

HAMPDEN HALL, near Cathedral; 6 rooms, 2 baths; night and day elevator and garage service. FR 1-6990.

KINGSBURY, 6024; 2 rooms; kitchen furnished; newly decorated; convenient. VO 3-4599.

KINGSBURY, 5749; 5 rooms, steam heat, janitor; $75 month.

KINGSLAND, 560, Apt. 203; efficiency; living room, kitchen, bath; $75. EV 1-8817.

Lindell and Vandeventer

4 newly decorated rooms.
OL 2-5898 or CH 1-8500

LELAND, 739; 7-room; heat, hot water furnished; decorated; 2nd floor. PA 5-2794.

McPHERSON, 4115; modern 4-room efficiency, heat, janitor service, utilities.
HAUPT RLTRS. EV 3-7067

MAPLE, 4962; 2-west; 3 rooms, heat, hot water, stove and refrigerator; $45. CH 1-8500.

MAPLE, 5581; $75, heat furnished, 5 rooms, janitor. FR 1-9173.

OLIVE, 3526; 6 nice size rooms, convenient location. $66.

OLIVE, 4628A; 6 rooms, bath, heat furnished. $75. CH 1-2992.

PERSHING, 5517; 5 rooms, newly decorated; $80. HU 1-2600.

SOUTHWOOD, 62xx; 5 rooms; utilities; 2nd floor; $100. FL 1-5200.

WASHINGTON, 41xx; 3 rooms, bath, utilities, adults, $55. PA 7-0641.

WASHINGTON, 4001; 3-room efficiency apartment; elevator service; utilities furnished; reasonable.

WASHINGTON, 5917; 6 rooms; heat, janitor. WY 1-2796.

WESTMINSTER, 5728; nice 5 and sunroom, second floor east; utilities; janitor; open. VE 2-3051.

WESTMINSTER, 3816; 3 unfurnished rooms, bath, utilities paid, $65. HA 7-8797.

WESTMINSTER, 5796; 6 rooms, janitor, heat day and night.

WESTMINSTER, 4211; 3 rooms, heat, utilities, $55. JE 3-5798.

WEST PINE, 46xx; large, 4 bedrooms, 3 baths, available. FO 1-8606.

WEST PINE, 42xx; 4 rooms, bath, heat, adults, $80. PA 7-0641.

6 ROOMS, 1st floor, fireplace; 3 bedrooms, tile kitchen and bath, Bendix washer, dryer, stove, refrigerator; newly decorated; parking; $110 lease. JE 3-9905.

ATTRACTIVELY decorated, excellently located; immediate possession; reasonable rent. PA 1-1061.

6 FULL ROOMS, modern, decorated, equipped. By appointment. PA 5-2427.

6 ROOMS; heat furnished, 2nd fl., adults; available April 1; west of Forest Park. Box Z-290, P.-D.

SUBURBAN

TERWOOD, 8849, Berkeley; 3-room apartment, stove, refrigerator furnished; $75. PA 1-8924.

KIRKWOOD, 4 rooms, large sunporch, second floor, air conditioned, all utilities furnished, available, Mar. 1. WO 1-1555, after 5 WO 1-9299.

APARTMENTS—FURNISHED 112

CENTRAL

COMPLETELY furnished, modern kitchen, bedroom and bath; adults. 1737 N. Broadway, GA 1-4768.

SINGLE PERSON OR COUPLE
1545A N. 16th; 1 room; $25
PA 5-8250, WY 1-6988, WO 1-1599

NORTH

BENTON, 1455; 3 furnished rooms, on bus line; call in rear.

CARTER, 4649; 2 nicely furnished, employed couple; after 10:30 a.m.

ELEVENTH, 4314 N.; 2 rooms furnished; $10 week. GE 6-4658.

PENROSE, 4154 W.; 2 rooms, private bath, entrance. CO 1-0431.

SPRING, 2933 N.; 2 rooms, utilities furnished, $46.50 month.

SPRING, 2622 N.; 3 private rooms, private bath, 2nd floor.

TWENTY-THIRD, 1522 N.; beautifully furnished 3 rooms; gas heat; $75. FR 1-1931, VO 3-3397.

MODERN; gas heat; utilities; laundry; good transportation; employed adults. JE 3-1706.

APARTMENT, free for janitor services. SH 1-7655, CH 1-0697.

TWO housekeeping; hot water; bath, employed. CH 1-2836.

NORTHWEST

ASHLAND, 5532; 5-room efficiency, modern, gas heat, bus line.

HIGHLAND, 5868; 2 rooms, porch, clean, private; couple.

LABADIE, 5629A; 4-room efficiency; gas furnace. MA 1-2967.

MYRTLE, 6423; 3 rooms and bath, $18 weekly; children welcome.

RIDGE, 5964; 2-room apartment; child accepted.

THEODOSIA, 5925; 2 or 3 rooms; adults. EV 5-1036.

WABADA, 6124; 2 rooms, $14; 1 room, adults. CO 1-0462.

2 LARGE rooms, 1st floor, private bath, entrance, near Small Arms, 1 block to bus; utilities, laundry; adults; $22. EV 1-6052.

EXTRA large 2-room efficiency; share bath. CO 1-4556 after 5 p.m.

SOUTH

SAUM APT. HOTEL

AAA APPROVED
Furnished or Unfurnished
Daily, weekly, monthly lease rates
Lovely dining room, delicious food.
1919 S. GRAND PR 1-2034

EVERYTHING FURNISHED
8101 PENNSYLVANIA, $58
PA 5-8250 WY 1-6988 WO 1-1599

ANN, 2739; 3 rooms; automatic hot water heater, incinerator, phone and laundry; adults; $17. MO 4-8619.

ARSENAL, 6438; 3 rooms second floor; adults. MI 5-2892.

CALIFORNIA, 1536; 3 rooms, clean; baby welcome. PR 6-2681.

CALIFORNIA, 1900; 2 nicely furnished rooms, hot-water heat.

CALIFORNIA, 4143; 2-room efficiency; adults; $15. FL 1-6267.

CASTLEMAN, 3963; 2 adults; 2 rooms, big closet, complete kitchen.

DUNNICA, 3757; 3 large rooms, bath, lovely furniture; 3 or 4 girls. Call after 5. PR 3-8711.

EADS, 3069; 3 rooms, nicely furnished. PR 1-3639 after 5 p.m.

EADS, 3116; ½ block to bus; 2 bedrooms; adults. PR 1-5537.

EIGHTEENTH, 1636 S.; 2-room, also 3-room apartments.

FLAD, 3624; 2 rooms; clean; convenient. MO 4-8125, IV 7-4455.

ELEVENTH, 1500 S.; 2-3 rooms, hot-water gas heat. PA 1-6963.

GRAND, 2249 S.; 3-room efficiency; furnished; $17.50 weekly. See manager. PR 2-7503.

HALLIDAY, 3428; 4 rooms, bath, prefer 4 girls. PR 3-0506 after 6.

HENRIETTA, 3403; 2 rooms, bedroom and kitchen, laundry facilities, $15 week. PR 6-8379.

LEMAY FERRY RD., 1697A; bedroom-kitchenette; private shower; adults. TU 2-6787 or PA 5-8953.

McNAIR, 2703; 2 rooms; children accepted; private entrance.

MICHIGAN, 4707; 2 rooms, nicely furnished; all utilities. FL 1-4112.

MICHIGAN, 6627; 2-room efficiency, private bath. HU 1-6392.

RUSSELL, 3615; living room with hide-a-bed, kitchen, private bath; lady employed.

SHENANDOAH, 3129; 2 lovely warm rooms; adults. MI 5-1800.

TEXAS, 1646; 2-room apartment, heat, utilities; $14. WY 1-2646.

TOWER GROVE, 2010; 2 nice rooms; $14. Open MA 1-8464.

BEAUTIFUL 2-room apartment on bus line; modern, clean; $15 week. MO 4-0607, PR 1-2756.

2 ROOMS, 3rd floor, $10 week. PR 3-5245.

TWO ROOMS, couple or girls; utilities, washer; busses. PR 6-1829

SOUTHWEST

COTTAGE, 2 rooms, nicely furnished. Gas heat, county. VA 5-4347.

GIBSON, 4235; 2 rooms, private entrance, large porch. FR 1-0896.

OSCEOLA, 4139; 3 large rooms; child welcome. FL 3-0703.

SHAW, 4459; 4 rooms and bath, utilities. A-1, $105. WO 2-6976.

3 ROOMS, furnished; comfortable; adults. PR 3-7709.

WEST

3 ROOMS AND BATH
AUDUBON PARK
Express bus through development. 1401 Thrush, B'ntwood WO 2-4661

BEAUTIFUL LINDELL BL.
THE MONTICELLO; newly decorated efficiency or bachelor; maid, linens; starting at $90 to $135. 4535 LINDELL FO 7-6622

APARTMENT RENTALS
Furnished or Unfurnished
MARY R. WOLFF MANAGEMENT
5457 Delmar FO 7-0692

APARTMENTS—FURNISHED 112

WEST

MARSHALL APARTMENTS
4-room efficiency apartments, $20 week; linens, all utilities; newly decorated. 4011 Delmar. JE 3-1175

CLAYTON BACHELOR APT.
Efficiency—new—Complete
979 Concordia lane VO 3-4376

BARTMER, 6132; lovely efficiency; utilities except electricity; $80; adults. PA 1-1050.

BARTMER, 5325; 2 rooms; clean couple; transportation; call after 6.

BARTMER, 6017; 3-room apartment; employed adults.

BELT, 716; 2 lovely clean rooms; 1st floor; adults. FL 2-0928.

CABANNE, 5670; 3 rooms and bath; all utilities paid; 1st floor; $90; to see call VO 3-7161.

CATES, 58xx; 5 rooms, 2 bedrooms; garage; exceptionally nicely furnished. PA 1-3396.

CATES, 5963; 2 neatly furnished rooms; everything furnished.

CATES, 5665; 2-room apartment, laundry; couple or 1-2 girls.

CHAMBERLAIN, 5656; 3 rooms, private bath; adults. VO 3-2128.

CLARA, 1221; 3rd fl. 3 rooms; clean, well furnished; gas heat, washer; men preferred. CO 1-3319.

CLEMENS, 5671; clean, 2-room efficiency; lady. VO 3-6120.

DELMAR, 5052; 2 lovely rooms, private bath; adults.

DELMAR, 5062; 2 large rooms, front, laundry. FO 7-1389.

ENRIGHT, 5845; 2 lovely rooms; cultured adults; share bath.

FOREST PARK, 4417; 3-room efficiency; open for inspection; $85. OE 1-1395, OL 2-7358.

FOREST PARK, 4465; 3 rooms, private bath; 3-4 girls.

HAMILTON, 936; 3 rooms, private bath, lovely, automatic washers.

HODIAMONT, 1074A; 5 rooms, bath, heat, decorated. PA 7-7390.

KINGSBURY, 57xx; 2-bedroom apartment, nicely furnished, twin beds, all utilities. VO 3-1717.

KINGSHIGHWAY, 902 N.; very large sleeping rooms, good furniture, elevator; $16 week. FO 1-4694, FO 7-1790.

LACLEDE, 4561; 4 rooms furnished, private bath, utilities paid; $120; adults only. FO 7-5341.

LINDELL, 4450; 2 rooms, lady employed, private entrance. JE 3-2747

McPHERSON, 4362; newly decorated; convenient location. OL 2-6115.

McPHERSON, 4424; 2- and 3-room apartments; gas heat, FR 1-9660; children welcome.

MAPLE, 5467; 2 rooms, private bath; also basement, private bath, entrance. FO 7-2236.

McPHERSON, 4714; furnished apartments; adults only.

McPHERSON, 4537 (BonAir); 3 rooms, decorated, bath, adults.

MARYLAND, 4361; furnished and unfurnished.

PAGE, 5700; 2 rooms; adults only; $11 week. EV 3-9000.

PAGE, 5252; nice 2, private bath; employed couple; $15.50 week.

PAGE, 6212; 3 rooms, bath, garage, washing facilities; adults.

PARKVIEW, 4911; 2nd, nice large living, in-a-door bed, complete kitchen, private bath, employed.

PERSHING, 6133; 7 rooms; adults only; owner retain 1 room. PA 1-7628 Sun. or after 6.

UNION, 1143 N.; beautiful 2 rooms. See manager. $12.50 weekly. FO 7-5695.

VERNON, 5132; bedroom, kitchen, phone, laundry, adults. $12.

WAGNER, 6232; 2 rooms, like new, private bath, kitchen; 2 adults; $16. VO 3-6019, PA 5-0270

WASHINGTON, 5047; cheerful 2-room efficiency, $12.

WASHINGTON, 5257; efficiency, 1-room, private bath; also sleeping.

WATERMAN, 5218; 2 rooms, clean, quiet; business woman.

WATERMAN, 5542; 2 rooms and kitchenette. FO 7-0481.

WATERMAN, 5262; 3 rooms, nicely furnished, $85. VO 3-1111

WESTMINSTER, 4214; bedroom and kitchenette apartment; ready to move in.

WESTMINSTER, 5722; 1st fl. center; 3 nice large; utilities; janitor.

WESTMINSTER, 4328; 3 rooms, private bath; 3 adults.

WEST PINE, 4531; large clean room and kitchenette; reasonable; employed.

WEST PINE, 4449; 3-room apartment; private bath; $85; also 3-room apartment, share bath, $65.

6 LARGE rooms, modern, 3 bedrooms, private bath; ideal for working girls or men; 1 block to downtown bus. HA 9-1164.

CONGRESS, WEST; furnished and unfurnished apartments; daily, weekly, monthly and lease rentals. Phone Mrs. Ward, FO 7-7900.

2-ROOM apartments, newly decorated and furnished, utilities; $10 week; share bath. VO 3-2295.

BEAUTIFULLY furnished for 6 months; $225. FO 7-0518.

COMPLETE kitchen and bedroom, 2nd floor. FO 7-6538.

5 ROOMS; bath, employed adults only. PA 7-7445.

2 LARGE rooms newly decorated; utilities; $15. FO 1-5483.

2-ROOM efficiency; utilities. ST 1-0266.

SUBURBAN

CLAYTON; large 2-bedroom apartment; $150. PA 7-9283.

FLORA, 7323; lovely knotty pine basement apartment; adults.

TWO rooms; utilities; Maplewood. ST 1-8095 after 5 p.m.

ONE-ROOM efficiency, modern, utilities; adults; $17. HA 7-0286.

2 ROOMS, utilities; Maplewood. ST 1-8095 after 5 p.m.

FLATS FOR RENT—UNFURN. 113

CENTRAL

NINTH, 812A N.; 2-room units, inside plumbing, $10. 812A N. 9th, 2 rooms, newly repaired, inside plumbing, $16. CH 1-6279.

NORTH

CLINTON, 1307A; 4, bath	$50
1446A R. Madison; 2, bath	$30
2417 R. N. 9th; 2, toilet	$35
1411 Benton; 3, bath	$45
3937A N. 20th; 5, bath	$65
1905A N. 13th; 3, bath	$45

ALL HOT WATER MA 1-9575

1536A 15th, 3 and bath; $35. 1412 NORTH MARKET; 3, bath, $45.

2001A N. FLORISSANT; 3 rooms, toilet; $35. MA 1-7516.

OPEN
5615-17 Hebert; 2 modern apartments; 2 rooms, furnace each; children welcome. Call PA 1-3398.

MITCHELL RLTY., 6217 Delmar
18TH, 1811 R. N.; 3, bath—$30
1215A Hebert; 3, toilet — $37.50
1913A Sullivan; 3, bath — $45
Above flats have hot water.
Whyman 722 Chestnut GA 1-6627

BROADWAY, 4031A N. (rear); 3 rooms, toilet, $30; adults only.

DESTREHAN, 1529 and 1529A; 3 rooms each; children. PA 1-4215.

EIGHTEENTH, 1538 N.; 2nd fl.; 3 rooms, toilet; open; $25.
GLICK R. E. CO. MA 1-4182

EIGHTEENTH, 1826A N.; $35; 3 rooms, toilet. CH 1-9151.

EIGHTEENTH, 1832 N.; 3, toilet, $17.50. Weinhaus Rlty., CH 1-2108

FOURTEENTH, 1910A N.; 5 rooms, bath, hot water; adults; $55
Whyman, 722 Chestnut. GA 1-6627

3255 KNAPP—3 ROOMS

Toilet; $30; rear. PA 5-8733.

KOSSUTH, 3504A; 3 rooms, inside toilet; $35. CH 1-6279.

MONTGOMERY, 2241A; 3 rooms, bath; hot water; $40; no children or pets. Otto Jost Rlty., 722 Chestnut.

MULLANPHY, 2238; 3 rooms, $35. CO 1-0457.

NINTH, 3324 N.; 2 and 3 room; hot water, bath. CE 1-1163.

NORTH MARKET, 1217; 4 rooms, bath; children welcome.

PALM, 55xx; 1st floor flat; 4 rooms and sunroom; hardwood floors and garage; $70 a month.
VERNON LAUX HU 1-2830

PLEASANT, 4243A; 4 rooms, shower; decorated. $60. MA 1-7541

SULLIVAN, 2506A W.; 3, toilet; $37.50. MA 1-7516.

3 ROOMS and bath 1st floor, $55. CE 1-3221.

NORTHWEST

BURD, 2737; 3 nice rooms and bath. WY 1-2796, PA 5-3672.

HODIAMONT, 1448A; 4 rooms, bath, stove heat; $45.
Edward L. Bakewell PA 1-5555

KOSSUTH, 3813; 4 rooms, bath; $45; third floor.

MAFFITT, 5863; 4-room efficiency; modern; $60-$65. PA 1-5737.

MARCUS AV., 3401; 4 rooms, 1st floor; garage. CO 1-1597.

SARAH, 3128A N.; 3 rooms; couple and 1 child. EV 5-6915.

SOUTH

$65 A MONTH

6103 Minnesota; 3 rooms, furnace heat, key in office—4627 Hampton.
HORN REALTORS PL 2-0948

EIGHTH, 1554 S.; 3, toilet, $30.
2305 S. Fourth; 3, toilet, $30.
426 Sidney: 3 bath, $40.
820A Hickory; 4, toilet, $35.
3125 S. Broadway; 3, bath, $39.
2430A S. Third; 3, toilet, $32.50.
3511A S. Second; 4, bath, $45.
2214A S. Ninth; 3, bath, $39.
2131A S. 4th; 3, bath, $40.
2427A S. Third; 3, bath, $40.
1425A S. 7th, 3, toilet, $32.50
1809A (rear) S. 14th, 2, bath, $30.
1720 S. 14th, 4, bath, $50.
2714A R. S. 9th; 3, bath, $37.50
1226A S. Seventh; 2, bath, $25.
ALL HOT WATER MA 1-9575

5 ROOMS—$55

1207 Mississippi; second and third floors. Brune, CH 1-8500.

SEVENTH, 3317A S.; 4, toilet, $35
2346 Menard; 3, toilet, $30.
6601A Virginia; 3, bath; $32.50.
2700A 10th; 3, bath; $45.
3095A Arsenal; 3, bath; $45.
MA 1-7516

ALLEN, 805; 2, toilet — $22.50
1735B S. 18th; 2, toilet — $22.50
3211A Meramec; 3, toilet — $37.50
Some flats have hot water.
Whyman, 722 Chestnut GA 1-6627

BROADWAY, 1906 S.; 2nd floor; 2 rooms, bath and toilet; $25.
BRUNE RLTY. CO. CH 1-8500

BROADWAY, 1906 S.; 3rd floor; 2 rooms, toilet; $20.
BRUNE RLTY. CO. CH 1-8500

CLEVELAND, 4222; 6 rooms, newly decorated, $85 month; MR. MORRIS, ST 1-2122.

ELEVENTH, 2007 S.; 1st floor rear; 3 rooms, bath; adults; $35; key 2nd floor rear.
GLICK R.E. CO. MA 1-4182

ELEVENTH, 3164 S.; 2 rooms; toilet; $20. MA 1-1858.

FLATS FOR RENT—UNFURN. 113

SOUTH

ELEVENTH, 1341 S.; 5, bath; newly decorated; key at 1105 Park.
FLAD, 4060A; 4 rooms; oil heat; automatic hot water; $65; available March 1.
FOLSOM, 3637A; 4 rooms, bath, all utilities, $75. JA 1-4309.
FOURTH, 2415A; S.; 3, toilet, $25
1714 S. TENTH; 3, toilet, $35.
BAIN & WHYMAN
722 Chestnut Realtors MA 1-3138
FRIEDA, 4350A; 4 rooms, bath, heat furnished, $75. FL 1-8250.
GASCONADE, 3138A; 4 rooms, ultra modern, individual gas heat, $85. WY 1-1489.
GIBSON, 4216; 3-room flat, $50. WY 1-2646.
HARTFORD, 3511A; 3 rooms, heat. ST 1-1298 before 7 p.m.
HENRIETTA, 3123; 3 nice rooms, will decorate; $35. CH 1-5955.
IDAHO, 6702; 4 rooms, vacant, $50.
ZIDEN FL 2-6166 FL 3-6999
INDIANA, 2262; 3 large rooms, bath, children. WY 3-6407.
JEFFERSON, 2845 S.; 1st floor north; 3 rooms; $50. MA 1-3868
JUNIATA, 3419; 3 clean rooms, bath, $50, no furnace.
LAMI, 316; 3 rooms; $22.50. PR 3-5488.
McNAIR, 2828A; 3 rooms, bath; $35; after 2 p.m. Sun. only.
MISSOURI, 3300A; 3 large rooms, toilet; newly decorated; rent $35. PR 6-3616.
MORGANFORD, 3729; store and 3 rooms; adults; $35. PR 1-7783.
NINTH, 1842 S., rear; 2 rooms, toilet, $18; large, light, redecorated.
NINTH, 1939A S.; 3 rooms, newly decorated, $30. MA 1-2967.
NINTH, 2335 S.; 3 large rooms, toilet, $30; adults. MA 1-1858.
PARK, 1044A, rear; 2 rooms; $15. Brune, CH 1-8500.
PENNSYLVANIA, 5217A; 3 rooms modern. PR 2-3232.
PESTALOZZI, 2648; 4 rooms, 1st floor, bath, children. WY 3-6407.
RUTGER, 1030; 3 rooms, bath; newly decorated; $45. PA 1-7371.
SWAN, 4447; 3 rooms, bath, private entrance, newly decorated.
TENNESSEE, 3635A; 4 rooms, bath, furnace, hot water. TW 2-4354.
TENTH, 2705A S.; 3 toilet; hot water furnished; $32.50. Whyman, 722 Chestnut GA 1-6627
TENTH, 1861 S.; 3 rooms; $37.50; open. CO 1-0457.
THERESA, 1618A; 4 rooms, bath; $43.50.
GLICK R.E. CO. MA 1-4182
THIRTY-NINTH, 1507 S.; four rooms, bath, $50. MO 4-4335.
VANDEVENTER, 1640A S.; 3 rooms and bath; $50. CO 1-0457.
WISCONSIN, 3625A; 3 rooms, bath, $35.
WYOMING, 2801A; 5 rooms, or 8 rooms; open 1-5 p.m. Call after 6 p.m. CE 1-5983.
NEAR Bevo Mill, 6 rooms, newly decorated, 2nd floor, $85, heat and gas furnished. FL 2-0824.
MODERN 5 rooms, sunroom; adults, 1 child; $90. PR 1-3733.

SOUTHWEST

CLIFTON, 2713A; 3 rooms, bath, heated; bus at door; $55.
CRESCENT, 6204A; 4 rooms, gas heat, $70; adults only. FR 1-4936
JAMIESON, 3625; new 4-room duplex; adults; $125. MI 5-2609.
MANCHESTER, 6949; 4 rooms, redecorated, $65. ST 1-6811.

WEST

ARLINGTON, 1493; 3 rooms; gas heat; $55; convenient.
BELT, 1370; 6 rooms, venetian blinds, hardwood floors; children.

5055 ENRIGHT, $55
5 rooms; bath, furnace. CE 1-1334.

ETZEL, 5620, 6 rooms, gas heat, automatic hot water, PA 5-3672 or WY 1-2796.
ETZEL, 5551A; 5 rooms, furnace; adults. EV 5-9242.
LACLEDE, 4235A; 6 rooms, hot water, newly decorated, stoker; garage; $80. PL 2-8733.
LAUREL, 1427A; 4 rooms, heat, decorated; close to Wellston.
MARYLAND, 4321; beautiful 6 rooms, adults. FR 1-7394.
PLYMOUTH, 5844A; 6 beautiful, 3 bedrooms; open. PA 1-4456.

FLATS FOR RENT—FURN. 114

CHIPPEWA, 2821; 3 rooms, partly furnished, $45. MA 1-2312.
HEREFORD, 3710A; 3 modern, gas heat, $62. FL 3-2833.
SECOND, 3404 S.; redecorated cottage. JE 3-8372, PR 6-2126.
5 FURNISHED, $105; stoker, bus, school. MI 5-0894. PL 2-1913.

HOUSES FOR RENT—UNFURN. 115

NORTH

ADELAIDE, 1458; 6-room brick residence, completely carpeted; 1-year lease; $135 month.
R. W. STUCKENBERG FL 1-8300
HATHAWAY HILLS; 2-bedroom home near busses and shopping center; $150 month. EV 5-2948.

NORTHWEST

HOME BY ITSELF
5932 THEODOSIA—$90
PA 5-8250 WY 1-6988 WO 1-1599
HAROLD DR., 92xx; 3-bedroom house; washer, dryer, gas heat; $125. WY 3-0243.
3-BEDROOM bungalow; modern; gas heat; new location; lease basis; all conveniences. Call Robert Duenke, UN 7-2810. Call 8 to 5 Monday through Friday; evenings, Monday and Tuesday 7 to 9.

SOUTHWEST

BISHOPS PL., 60xx; ultra-modern 6-room duplex. FL 3-2703, PR 6-9847.
LOUISVILLE, 1223; 2 bedrooms, refrigerator, stove, washer, garage, adults. $90. ST 1-1968.

WEST

EASTON, 5524; 6 rooms; can be furnished. EV 2-0114. TH 5-5401.

HOUSES FOR RENT—FURN. 116

BLAIR, 43xx; 7 rooms, 2 baths, automatic heat, hot water. $125. TU 6-1068.
COTTAGE, 2-room, completely furnished, bath, furnace; private; in Brentwood. WO 1-7974.
ROOMING HOUSE for rent, furnished. $150 per month. 4043 Westminster.

SUBURBAN PROP.—UNFURN. 117

MODERN farm home, 2 bedrooms, bath (Stanton, Mo.); $40 month; 65 miles out. VE 2-1092.
7-ROOM house, bath; 3-car garage. DA 6-0226R2.

City of Bellefontaine Neighbors

WALDORF DR., 1253; 5-room ranch type; ultra-modern. UN 7-8094.

CLAYTON

ALAMO, 6620; 2-bedroom apartment; sunroom; refrigerator, stove optional; handy to schools, churches. PA 7-6412, PA 1-7780.
BYRON, 7550; 5 rooms, garage, heat, janitor; cleanest apartment in Clayton. Open. PA 5-2214.

CHOICE MOORLANDS
2-bedroom apartment; separate breakfast room.
ZALE REALTY CO.
HE 2-2600

DUPLEX, 2nd floor, 3 bedrooms, heat, garage; adults. PA 1-2060.

CRESTWOOD

FOR lease with option, new ranch-type, 3 bedrooms, 2 baths, never occupied. WO 2-6937.

EAST SIDE

2-BEDROOM semi-ranch home; East Side; $65 month; child; must buy furniture, $700. PR 2-5954.

EUREKA

3 ROOMS AND BATH
Electric stove, heat and washing facilities furnished; adults preferred. JU 7-2641.

FERGUSON

2-BEDROOM ranch, gas heat, large lot with cyclone fence, $110; near school. JA 1-4823.
TWO rooms, utilities furnished; adults. JA 2-0293.

HAZELWOOD

2-BEDROOM home; tile kitchen and bath; $100. HA 8-7459.

KIRKWOOD

DOUGHERTY FERRY RD.
8 months lease available on attractive brick ranch; close to high school; 3 bedrooms; nicely furnished; washer and dryer.
IRA E. BERRY
PA 5-6166 YO 5-3030

REARDON DR., 327; 2 bedrooms, no basement, large utility room, nice yard, $100 per month. Call a.m. only. 2 blocks north of Big Bend, 3 blocks east of Lindbergh.
DOERING RLTRS. HU 1-3538

LADUE

LINDBERGH, 615 N.; 8 rooms, 3 baths, 2-car garage, available; $225 per month. FO 7-1571.
RANCH TYPE; 5 rooms; gas heat, garage; rent $150. JE 1-8555.

LEMAY

3 FURNISHED rooms; second floor; employed couple. FL 3-3872.

MAPLEWOOD

LOHMEYER, 7319; 2 rooms, bath, utilities, 1st west, $65. WY 1-3246
MANHATTAN, 3363A; 3 rooms, bath, hot water, gas furnished, garage, $75 month.
DUPLEX, 2 bedroom, disposal, gas heat, $100 month. MI 7-4433.

NORMANDY

FLORISSANT RD., 7320; 2-bedroom modern apartment, air-conditioned, heat, hot water furnished; $115. EV 3-8822, CO 1-4759.

PASADENA

CANTERBURY DR., 3910; Pasadena Hills; new 3 rooms; lease; $130. EV 5-3990.

RICHMOND HEIGHTS

BROOKLINE TERRACE, 77xx; 6-room, first floor, duplex; garage; no children, no pets. ST 1-5184.
HAWTHORNE, 1308A; 3 rooms, bath, garage; adults; automatic heat.
GIRALDIN BROS.
CH 1-4314
5 ROOMS, 1st floor, automatic heat; adults. MI 5-0031.

ROCK HILL

ROCK HILL RD., 801 N.; 2 bedrooms, tile bath, gas heat, garage; close to schools [illegible] PA 5-2480

SUBURBAN PROP.—UNFURN. 117

ST. ANN

2 LOVELY rooms, bath. TH 5-2277.

ST. JOHN

BURDELLA, 9441; 2 bedrooms, tile bath, automatic heat; $100 per month; heat furnished.
Mock-Phillips
8831 ST. CHARLES HA 7-4403

SAPPINGTON

PARKWAY DR., No. 5; 2-bedroom ranch house for rent or lease March 1st; now being redecorated. Call for appointment, Mr. McClanahan, MA 1-3109.

UNIVERSITY CITY

DARTMOUTH, 7037; 5-room flat, 2nd floor; garage; gas heat; modern; adults; $115. PA 1-3191.
DELMAR, 83xx; 3-room semi-basement; heat, refrigerator, stove, janitor service; $85. PA 7-7787.
DELMAR, 73xx; 5 rooms; couple. EV 2-0114. Thornwall 5-5401 eves
LINDELL, 7355; No. 103, 4 rms; Open. Near Washington U.; $90.

WEBSTER GROVES

4-BEDROOM ranch house; gas heat; $150; children welcomed; immediate possession. Call ST 1-4007.
WAVERLY PL., 114; 3-bedroom home, 1½ baths, gas heat, $125 month. WO 2-3954.

SUBURBAN—FURNISHED 118

NEED A TEMPORARY HOME? Sublet this comfortable 7 rooms in Kirkwood until July 1; $115 month. TA 1-0660 or TA 2-3131.
5 ROOMS and bath, furnished; 8 miles from city limits; $15 week. MO 4-8696.
CLAYTON; 4-bedroom, 2-bath home. VO 1-4677, TA 1-8877.
3-BEDROOM HOME, furnished; March 1 to Sept. 1. UN 7-9231.

FOR RENT FOR COLORED 119

CASS, 2731A; 3 rooms; $30.
2819A Cass; 4 rooms; $40.
709 Channing; 3 rooms; $45.
2622 Clark; 2 rooms; $28.
4224A Fairfax; 5 rooms; $50.
3021A Lawton; 5 rooms; $45.
3035 Lawton; 3 rooms; $25.
1523B N. Leffingwell; 4 rooms; $35.
2349 Spruce; 4 rooms; $37.50.
3887 Washington; 2 rooms; $40.
BRUNE
808 Chestnut CH 1-8500 (*)

A FEW LEFT
$67.50
3101 Clay—4107 Greer
Open for Inspection
4-room flats; private bath; hardwood floors; newly decorated; 1st and 2nd floors; children welcome. CE 1-1395. (*)

2341A-R Hickory; 3, toilet; $30.
3142R Hickory; 3, toilet; $40.
2328A LaSalle; 3, bath; $42.50.
1554A N. 2nd; 3, bath; $35.
1519A S. 3rd; 2, bath; $27.50.
3125A Hickory; 3 bath; $45.
1909 N. Thirteenth; 2, bath, $30.
ALL HOT WATER MA 1-9575 (*)

LOVEJOY APTS.
4100 ENRIGHT; beautifully furnished apartments, $12.50 up weekly; see manager. JE 1-1405. (*)

4 LARGE ROOMS
3414 Laclede; $50. JE 1-6829 (*)

AUBERT, 1201; unfurnished 3 rooms, bath; adults; heat furnished. See manager, Apt. 12. (*)
AUBERT, 773; 7 rooms, modern; adults. AL 2-5388 after 4:30.

2400A BACON—OPEN
5 rooms, bath; $42. PA 5-8733. (*)

BARTMER, 5843; furnished apartments, sleeping rooms; gas heat. (*)
BELL, 3134A; 3 large rooms, decorated; hot water; no children. Call JE 5-3212 or 3100 Franklin. (*)
BERNARD, 2832; 3 rooms, $40. Brune, 808 Chestnut, CH 1-8500. (*)
BLACKSTONE and Page; 2-room efficiency; $14; couple. PA 5-7663 (*)
CASS, 2604; 3 nice rooms or business. JE 3-8372. (*)
CATES, 5098; unfurnished 3 rooms, bath, heat furnished; $16.25 week. (*)

2735 COLE—OPEN
3 rooms, toilet; $32. PA 5-8733. (*)

COLE, 2815A (rear); 2 rooms, $18. Brune, CH 1-8500. (*)

4468 COOK
2-3-room apartments, newly decorated; private bath; heat, hot water furnished; $40 up. JE 1-7330, JE 1-1405. (*)

COOK, 4378; 3 rooms, hot water, $45. PA 1-6963. (*)
COMPTON, 1108A S.; 3 rooms, $30. Brune, CH 1-8500. (*)
COTE BRILLIANTE, 5819; 4-5-room unfurnished apartments. EV 2-7004. (*)
COTTAGE, 3859; 4 rooms, bath, hot-water heat; $65. FR 1-3888. (*)
DELMAR, 4182; kitchenette apartment, street level; small rent. Inquire 1st east. (*)
EASTON, 5188; 3 large rooms, all services; low rent. Inquire Apt. 5. (*)
ELLIOTT, 2422A; 3, toilet, $35
WEINHAUS REALTY CH 1-2108 (*)
ENRIGHT, 40xx; furnished apartment. HA 8-4145. (*)
GARRISON, 331 S.; 3 rooms, toilet; $16; 2 rooms, $16. Open. (*)
GRAND, 2440 N.; 2-room apartment, private bath; electric, hot water furnished. (*)
KINGSHIGHWAY, 1013 N.; 2 rooms, private bath. PA 7-3422 (*)
LAWTON, 2900; 3 rooms, bath, newly decorated; price $38.50. JE 3-1929. If no answer FR 1-8406. (*)
LEFFINGWELL, 1629 N.; 2-3-4 rooms, gas heat. PA 1-6963. (*)
LOTUS, 4938; unfurnished 4 rooms, 3rd floor; couple, or 2 ladies; furnished 2 rooms, basement; Christian home. FO 7-1530. (*)
MADISON, 3031A; 4, bath, $35.
3026 Madison, 2, toilet, $22. (*)
MAPLE, 5516; 2 rooms, $55;
1208 N. Union, 3 rooms, $60; 6 rooms, $95; heat, hot water. PA 5-8381. (*)
MAPLE, 4944A; 2-room efficiency, modern; all utilities furnished; $60 month. (*)
MONTCLAIR, 1363; 4 rooms, furnished. Call before 2 or after 8 p.m. (*)
OLIVE, 4283; 4 unfurnished rooms, utilities furnished; $70. JE 5-2033. (*)
PALM, 49xx; 3 rooms, bath, unfurnished; with stove, refrigerator, heat, hot water, janitor, $75; references required; adults PA 1-1322 JE 1-5532. (*)
SHAWMUT, 1393; 5 rooms, unfurnished, $65. CO 1-4713 after 5. (*)
SPRUCE, 2332; 3 rooms, $15 monthly for only 1 person. Whyman, 722 Chestnut, GA 1-6627. (*)
TERRY, 5352; 2 unfurnished; utilities furnished. EV 5-4535. (*)
TWENTY-SECOND, 315 S.; 4 rooms; $40. CO 1-0457. (*)
VERNON, 5575; unfurnished 5-room flat, 1st floor. VO 3-1111. (*)
WASHINGTON, 4410; 3rd floor; 3 fine rooms; utilities; $50; open. (*)
ST. LOUIS, 47xx; 3-room cottage, rear, private bath; 1 child; $40. JE 5-2248; Sun. and evenings, WO 3-4863. (*)
3 ROOMS, unfurnished; private bath, working couple. JE 5-4413. (*)
4 ROOMS, heat and gas; 4918 St. Louis; open 3:45 to 7 p.m. (*)
NICE, large 2-room apartment; newly decorated. FO 1-7816. (*)
4-ROOM furnished apartment; adults; small child. FO 7-3242. (*)
4 ROOMS, bath. EV 5-3255. (*)

BUSINESS AND INDUSTRIAL PROPERTY FOR RENT 120

FOR LEASE
1900-16 Washington Ave.
Entire 2nd floor; 22,800 sq. ft.; sprinklered; 2 freight elevators; 11,400 sq. ft. 1st floor; also store 1st floor available 22x130.
EDWARD L. BAKEWELL
CE 1-5555

WAREHOUSE SPACE; rentals for private storage or complete warehousing services; office space; terminal rail siding; responsible management; sprinklered; ADT or Potter system; FM or Affiliate FM insured. Quotations cheerfully given.
MADISON ST. TERMINAL WAREHOUSE
2028 N. Main CE 1-9535
CLAYTON, Meramec at Kingsbury; 1650 sq. ft.; ideal store or offices; ground floor; air-conditioned. PA 1-1322, JE 1-5532.
STORE, south, lease, established jeweler; any business. Box P-202, Post-Dispatch.

CENTRAL

Modern Factory Building
1400 N. Seventh st.; 79'6"x127'6"; 1-story with separate shipping and receiving entrance; gas heat; nice office; 10,000 sq. ft. efficient production space in desirable close-in, but not congested area. Rent $450 monthly. Call Mr. Williamson, MA 1-0952 for inspection and details.

1609 N. BROADWAY
For lease, approximately 6600 sq. ft.; 2 floors, beautiful air-conditioned office, automatic gas heated building; large loading dock in rear; building ADT equipped if needed; rental $350 month. Additional 2000 sq. ft. ADT equipped available if needed. Manhattan Distributing Co., CE 1-8130.

LOCUST, 1408; 15,000 sq. ft. on 1 floor, loft or office area; $675 monthly; modern elevators; excellent light on 4 sides; convenient parking. MA 1-0952.
PINE, 515A; 2nd floor, 1000 sq. ft. $50 per month.
MICHEL, Realtor MA 1-1431

1227 WASHINGTON
STORE 5500 SQUARE FEET
BASEMENT 5500 SQUARE FEET
2ND FLOOR 5500 SQUARE FEET
One of the most desirable large stores in the wholesale district. Beautiful basement space accessible via broad stairway from first floor. Excellent elevator service and heat furnished. Prefer one tenant for entire 16,500 sq. ft. Inquiries invited. Call CH 1-2322.

BUSINESS AND INDUSTRIAL PROPERTY FOR RENT 120

CENTRAL

ST. CHARLES, 510; 3000 sq. ft. or up to 20,000 sq. ft.; will install electric, new lights, new floors, air-conditioning to your specification; $100 month. CH 1-9699.
TENTH ST. at Chouteau; 16,000 sq. ft.; may divide; practically new 1-story warehouse or light manufacturing with office facilities; sprinklered, automatic heat; large parking lot; attractive rental. Call WY 3-5400. Mr. Martin.

2910-16 WASHINGTON
One-story building, 10,000 sq ft., high ceiling, part basement; 4500 sq. ft. parking lot; oil heat; alley loading facilities. Will alter or improve for desirable tenant.
DUBINSKY REALTY CO.
109 N. 8th St. MA 1-2757

NORTH

STORE AND FLAT
1923 N. 13th at Chambers; $90 per month. B & L PA 5-5255.
BAKERY WITH EQUIPMENT
1923 N. 13th. B.&L., PA 5-5255.
CASS, 1418; small factory building; $40. MA 1-2312.
DODIER, 1451; store, 2, bath, $45 Whyman, 722 Chestnut, GA 1-6627
FOR RENT or lease; warehouse, 7000 sq. ft. EV 5-4983.

NORTHWEST

LUCAS & HUNT RD., 5223; 1800 sq. ft. modern shopping center; A1 location, Hartwig Dischinger FR 1-2943.
20'x60', NEW building in Pine Lawn. BACH, EV 2-5000.

SOUTH

GRAVOIS, 2700; 650 sq. ft. office space, 900 sq. ft. light manufacturing or warehouse; gas heat, full basement. PR 3-2850.
GRAVOIS, 3945; 850 sq. ft.; real nice for store or offices; $90.
JOSEPH RLTY. MA 1-8518
JEFFERSON, 1656 S.; suitable barber shop-ice cream parlor, etc. MA 1-3851, VO 3-1343.
MERAMEC, 3438; store, shop or office. NEWPORT, FO 7-5575.
MERAMEC, 3211; store, 15x45; lively location, $50. GA 1-6627
PARK, 1701; large corner store and 2 rooms, $70. GA 1-6627.
TEXAS AV., 3600; 3-story brick building, approximately 18,000 sq. ft.; ideal for large office force, engineering firm, etc. Long or short-term lease to responsible party. Call JE 1-1972.
USED CAR LOT for lease; on Gravois; good location; 2 offices; lights. EV 5-2513.
SHOE STORE; free use of fixtures. 1906 S. Broadway.
BRUNE RLTY. CH 1-8500
N.E. CORNER Manchester and Newstead; double store. CH 1-9151

SOUTHWEST

HAMPTON BLVD.
FOR LEASE
Over 25,000 sq. ft. available; both air conditioned office and warehouse space. Several different locations on Hampton.
D.R.B. REALTORS ST 1-1314

MAPLEWOOD LOOP
First floor; ideal retail location; heat furnished; low rent.
ARTHUR FISCHMAN
CE 1-5128

MANCHESTER, 7283A; established beauty parlor location, including 4-room flat; HEAT FURNISHED.
ARTHUR FISCHMAN CE 1-5128
SOUTHWEST, 7100; 18x40, full basement, $50. CH 1-2992.
STORE, modern, 1200 sq. ft. 5315 January. WO 2-4340, WO 2-8648 or FL 3-8819.
CORNER Lansdowne and Wherry; any small business or office.
MAPLEWOOD; office, small business; $50. 2512 Sutton, ST 1-7702.
INDUSTRIAL building; 750 to 1600 sq. ft. PR 2-2181.
STORE for rent. PR 1-5700.

WEST

EASTON, 4505-07-09; large store; gas heat, parking; vacant soon.
2835 Clara; large store, office.
4753, 4815 Easton; stores, offices.
5514 (rear) Easton; garage, shop.
4319 20th; store or office.
4511 Easton, small store, shop.
Newport 4826 Delmar FO 7-5575

Hottest Spot in Town
Adjoining Sears, Kroger; location needs bakery branch, liquor store, restaurant; 1342 N. Kingshighway (rear); faces Sears Parking lot. CH 1-1566, PA 1-7433.

EASTON, 5973-75; 2-story and basement, approximately 15,000 sq. ft., in heart of Wellston shopping district. May consider sale. For further details call St. Louis Union Trust Co. CH 1-4746, Station 538.
EASTON, 4815; stores with fixtures, restaurant, club. FO 7-5575.
EUCLID at Laclede; busy intersection; choice store room. R. F. Anderson Co., PA 1-0121.

4453-55 OLIVE ST.
1st and 2nd floors, 5000 sq. ft.; fine for wholesale distributor display room, wholesale drug company, and offices; ample parking, excellent loading and unloading space in rear; immediate occupancy, will remodel to suit responsible tenant.
ARCHIE GLICK, REALTOR
906 Chestnut CE 1-4764

STORES, offices, air-conditioned, 100-car parking. 9830 Clayton rd., Ladue, Mr. Waymeyer, WY 3-1220

SUBURBAN

CLAYTON

100% location, retail store and office in new Lyle Bldg., 7530 Forsyth.
ZALE REALTY CO.
HE 2-2600

MANCHESTER RD., 10406; private office, parking, janitor. WO 1-1555, after 5 WO 1-9299.

8500 OLIVE STREET RD.
MODERN STORE
PARKING WY 3-1573

ST. CHARLES ROCK RD., 8003A; living quarters, 5 modern rooms; also building 18x35 in rear (faces Hanley rd.); parking. EV 2-0114, TH 5-5401.
NEW modern office; 240 sq. ft. 2001 Big Bend. MI 7-4700.

OFFICE SPACE 121

12,000 SQUARE FEET
WILL REMODEL TO SUIT
39xx West Pine; approximately 2000 square feet air-conditioned office; sprinkler, burglar alarm system; excellent loading. Immediate possession.
ARTHUR FISCHMAN
CE 1-5128

OFFICE SPACE
3500 SQ. FT.
8229 MARYLAND AV.
Heating, air conditioning, electric and janitor service furnished. Ample parking facilities.
Louderman Investment Co.
7740 Forsyth PA 7-6275

PARKING PROBLEMS SOLVED
Lease your modern office, now available in
HAMPTON VILLAGE
G. J. NOONEY & CO.
FL 2-3366

LOUDERMAN BUILDING
317 N. ELEVENTH ST.
Modern 12-story office building in heart of downtown business district; convenient parking; now has several fine suites available, 300 to 30000 sq. ft.; layout service provided. Phone or call for inspection. MA 1-0952

WARSON VILLAGE
9929 Manchester; modern air-conditioned medical building; suites from 350 to 2100 sq. ft. Janitor service and ample parking. WO 1-5363, Mr. Postal.

METROPOLITAN BLDG., 508 N. GRAND; 1-room or a large suite; all services; very reasonable.
DOLAN CO.
6401 Manchester Rltrs. MI 7-0525

AVAILABLE
5000 sq. ft., first floor location; ample parking, heating, air-conditioning and electric furnished. 2725 Clifton at 6200 Southwest.

ATTENTION—DESIRABLE
Beautiful office, air-conditioned, gas heat. Will remodel. 3511 Watson rd., WO 2-0503.

WEST UNIVERSITY CITY
Desk space, fully air-conditioned office; ample parking; new building; moderate rent. PA 7-2009.

BONHOMME, 7908 (Clayton); 2nd floor north, 3 rooms, $65. VO 3-3211.
CLAYTON office, with parking, on main street. PA 5-5004.
DELMAR, 5899 at Hamilton; professional or business. WY 3-4781.
FORSYTH, 8021; 3 rooms; $125. Room 207-8-9; PA 7-5800.
GRAND BL., 2806 N.; single office or suite; modern, fireproof building; heat, etc.
Hartwig-Dischinger FR 1-2943
GRAND-SHENANDOAH, 3556; heated, lighted offices, $20-$25; also storage. Janitor or MA 1-1855
SEVENTH, 119 N.; rooms, suites, $35 up. KAMP, MA 1-4221.
6000 SQ. FT. suitable for institution, large insurance company, or will divide. Vanol Building, southwest corner Vandeventer and Olive.
LOUDERMAN BLDG., choice space available. 317 N. 11th. MA 1-0952.
HOLLAND BLDG., 211 N. 7TH ST. OFFICES, SHOPS. CH 1-6155.

GARAGES FOR RENT 122

WEST PINE, 4104; suitable for business, 4-car; $35.

WANTED TO RENT 125

FORD MOTOR EXECUTIVE
Needs 3-bedroom house, within ½-hour driving distance from Clayton. Phone Mr. Simpson, PA 7-4777.

ADULTS; 2-bedroom apartment or flat; south or southwest. FL 1-7039 Sun., after 6 p.m. weekdays.

WANTED TO RENT 125

ADULTS, 2, want 4-5 rooms; 1st floor, garage, gas heat; Baden or north; around $65. EV 1-1830.
ADULTS (3); 2-bedroom house, garage. Box Z-152, Post-Dispatch.
ADULTS, 2; 4 rooms, 1st floor, bath. FL 3-6028.
ARMY Officer, 4-bedroom home, 3 school age children, north or northwest. Box S-393, Post-Dis.
COUPLE, employed, 2 children would like 5-room unfurnished apartment, south St. Louis; automatic heat. Mrs. Temmen, PR 1-0066 or VI 3-4207 after 6:30 p.m.
COUPLE, expectant parents, desire clean 4-5-room flat or duplex in nice neighborhood; to $80. MI 5-6339, FL 3-3267.
COUPLE; 3-4 rooms, sunroom; unfurnished; Maplewood or Richmond Heights area; to $75. ST 1-9793 after 5:30 p.m.
COUPLE; 4 unfurnished; prefer heat furnished; south; to $75. MO 4-3746.
COUPLE, 2 children; 4 or 5 rooms, unfurnished; 1st floor, south; $50 to $55. FL 3-2657.
DISCRIMINATING, responsible middle age couple, 4-5-6 room unfurnished cottage or flat, garage, south or southwest; to $75; A1 credit rating; references. Box Z-198, Post-Dispatch.
EMPLOYED couple; no children; 3-4 room home or duplex; unfurnished; county west or northwest; to $75. CO 1-5373 after 5.
EMPLOYED couple, 1 child, want 4-5-room house or flat, 1st floor, automatic heat, south or southwest. PR 6-2995.
EXECUTIVE couple, 5 or 6 rooms; new luxury apartment; University City or Clayton; 1st or 2nd floor; 2 baths. FO 7-7900, Mr. Blum.
FAMILY, 4 adults; 4-5 rooms; will decorate; south or county; $40-$50. TW 2-1298.
MIDDLE AGE couple; 4-room single flat or apartment, automatic heat, no children, no pets, south or southwest. Box Z-416, P.-D.
MONSANTO employe and family need 3-bedroom house; county preferred. TA 1-5921.
NEWLYWEDS need 3 unfurnished rooms, vicinity West Florissant. GE 6-0197 after 6 p.m.
TELEPHONE executive and wife desire unfurnished 2 or 3 bedroom residence or apartment; must be nice; west or southwest county. Mr. Peavy, CH 1-9800, Ext. 2388, or Lennox Hotel.
THE Carborundum Co. interested in locating a 4-bedroom, 2-bath home, to be rented by local sales-manager, city or county location. These responsible people can furnish superior references and will take excellent care of your property. Please phone our office. PL 2-8600.
WANTED TO LEASE; large home in county, 7 or more bedrooms, 3 baths; located on large lot. EV 1-3919, between 6-8 p.m.
2-3 BEDROOM DUPLEX or unfurnished apartment; southwest; Anheuser-Busch employe; children. PR 3-3100, Sta. 507.
4 ROOMs and bath unfurnished; to $65; near Barnes Hospital; 2 employed ladies. Call Miss Jones, MO 4-5741 after 6.
3 ADULTS; 4 or 5-room flat, 1st floor; or bungalow; Cleveland High district; references. FL 3-0237.
2 ENGINEERS desire furnished apartment; single beds; west or suburban. PA 5-9748, after 6 p.m.
2 OR 3-ROOM furnished apartment in Northland Shopping Center area. Call EV 5-3991.
2-bedroom house or apartment, 1st floor, 2 children, to $75; prefer southwest county. FL 2-7810.
3 OR 4 unfurnished, with stove or refrigerator; small girl; to $70. MI 7-3453.
3-BEDROOM house at once, south or southwest; to $100. FL 1-0673.
3-ROOM unfurnished apartment; mature lady. FO 7-1456; JE 1-9857
4-5 UNFURNISHED rooms or house; reliable. EV 5-7983.
3 ADULTS, 2 bedrooms, furnished; prefer south. ST 1-1666.
2-BEDROOM house; prefer west or southwest county. WO 2-5433.
6 ROOMS; utilities furnished; 3 small children. JE 3-8462.
3-4 BEDROOM house; Richmond Heights; 4 adults. ST 1-3431.
4-BEDROOM apartment or home in Clayton; take lease. PA 6-0818.

BUSINESS PROPERTY WTD. 126

BUY or rent building for sheet metal shop and sales; south or southwest. Call MO 4-6699.
DENTIST, returning from service, desires office space in St. Louis County. JA 2-0181.

RESORTS WANTED 128

ACREAGE with frontage on Gasconade river Mt. Sterling, BELLE or BAY areas preferred. Box S-264, Post-Dispatch.
COTTAGE, furnished, on private lake; will lease. Box Z-318, P.-D.

RESORTS FOR SALE 129

4 ROOM COTTAGE, 4 acres, on state highway 42; ¼ mile from Lake of Ozarks; $2000; TH 5-3316 6 pm-10 pm.
CASTLEWOOD, choice cottages for year-round use; priced from $1500
OSSENFORT PL 2-4772
LAKE OF OZARKS, lake front sites; terms, Willmore, FL 2-8100.

REAL ESTATE SALES

DEEDS OF TRUST FOR SALE 140

ESTATE
Six gilt-edge 1st mortgages (3 to 5 years, St. Louis properties, from $3000 to $8000; must liquidate, 3% discount bearing 6% interest.
WITTELS INVESTMENT CO.
709 PINE CH 1-2269

WELL SECURED
6% first deed of trust any amount; papers ready; no charge for collection of notes or servicing loans.
REAL ESTATE LOAN & INV. CO.
3719 Jennings rd. EV 1-3050

CHOICE first deeds of trust. See our list: $500, $1000, $1500, $1750, $2000, $2500, $3000, $4000, $5000 and $7500 upward to $20,000; 5% and 6%. No charge for collection of notes or servicing loans. Loan agents for 50 years. DITTMEIER, 706 Chestnut, CH 1-9116.

LOANS on St. Louis real estate, 5 to 6%. Property twice the value of the loan. Papers with title and insurance ready.
HAUSCHULTE CH 1-6516
64 years of real estate

IMMEDIATE DELIVERY CHOICE DEEDS OF TRUST, WELL SECURED 5-5½-6% to you.
MUTUAL BOND & MORTGAGE CO.
3411 S. Grand Bl PR 1-3411

BIG DISCOUNT
On second deeds of trust, any amount; call for our list. Sander, WY 1-0848, PA 5-7450.

FIRST and second; city or county. We collect for you.
CARTER, REALTOR MI 7-2555
FIRST DEEDS, 5-15 years, 6% interest plus commission. GA 1-5731.
NEW HOMES—6% INTEREST
FRANK FRIMEL Rlty HU 1-2600

DEEDS OF TRUST WANTED 141

I Buy 2nd or 1st Deeds
BEST RATES
Herman, PA 7-6278 or PA 5-7252

A FAIR PRICE
for your second deed. Call: THOMAS FINLEY EV 2-4939

AVAILABLE FUNDS
For good first deeds of trust, at current rates of interest. Box Z-27, Post-Dispatch.

BUY or make 2nd deeds; quick action. PA 7-2600.
FIRST and 2nd deeds bought. MANDEL HAFFNER EV 1-1280
SECONDS bought; answer in 24 hours. Joseph, MA 1-8518.

LOANS ON REAL ESTATE 142

LOANS MADE FAST
1ST, 2ND AND 3RD DEEDS
WE COME TO YOUR HOME
MR. LIEBERMAN FR 1-5035

PRIVATE MONEY
For 1st and 2nd deeds of trust; cheapest rates. THOMAS FINLEY, EV 2-4939. Evenings PA 1-2890.

"SEE US"—BRINKOP—MONEY
Any amount; low rates; pay-off privileges; quick action; also building loans.
CHRISTIAN BRINKOP R.E. CO.
3621 S. Grand PR 2-3040

AVAILABLE $$ FOR 2nd DEEDS
Roos-Esslinger & Co.
703 CHESTNUT MA 1-2967

SECONDS EXCLUSIVELY
Amortized monthly payments. We come to your home.
JOSEPH MA 1-8518

MONEY TO LOAN; $2500 to $7500 on first deeds, current rates
THOMPSON RLTY. PA 7-0141
WILL make loans at lowest interest, longest term possible.
BRUCKNER RLTRS. PL 2-3050
NEED Money? Call FL 1-6333 to finance or re-finance your property.
AMPLE FUNDS; first and seconds; best rates; long or short terms.
MANDEL HAFFNER EV 1-1280
PLENTY of money to loan on first or second deeds of trust.
WM. W. BROWN PA 6-0500
FOR ALL REAL ESTATE LOANS
Frank H. Brown R.E., ST 1-0100
REFINANCE 2ND DEEDS, 6%
H. Feigenbaum Co. CE 1-6572
LOANS, 2nd deeds of trust. Thompson, HE 2-2881.
FIRST and second deeds of trust. GILES, FO 7-5575, PA 1-7339.

MONEY WANTED 143

SAVE $500
MAKE THIS A GOAL
CURRENT DIVIDENDS
3½%
INSURED UP TO $10,000
SAVE BY MAIL
NORTHWESTERN
Savings & Loan Association
5508 Natural Bridge EV 2-5336
St. Louis 20, Mo.

MONEY WANTED 143

PRIVATE investor to finance medical building now under construction; all leased for 10 years. Box P-200, Post-Dispatch.
SHORT TERM, first mortgage bonds; 6% interest; $500 and $1000 denominations. Box S-152, Post-Dispatch.
NEED $1500 to $2000 for expansion; have good credit and collateral, 10% interest. HA 8-2347.

REAL ESTATE SERVICE 144

CALL
FOR SALES APPRAISAL
Will List or Make Cash Offer
Jos. C. Rengel PR 2-9543

YOUR REAL ESTATE PROBLEMS ARE OUR BUSINESS
SATISFACTION GUARANTEED
HENRY H. HAFFNER
6629 Delmar Realtors PA 1-2996

NEED 3-5-room house, flat; money ready; buy furnishings. VE 2-3040; evenings, VE 2-3343.
WILL BUY your property; pay cash. Peter J. Weber, HU 1-5100
I WILL PAY CASH for house or flat. HU 1-7588, HA 7-5154.
3-4-5 ROOM BUNGALOW or flat; pay cash. FL 1-2696.

SUBURBAN PROP. FOR SALE 145

TERRIFIC VALUE! READ THIS
ONLY $19,910 to $23,250
Customed to your desire from our many plans and selections; 6-8 rooms, 3-5 bedrooms, family rooms, 1½ or 2 baths; real choice location; open daily 1-5. Out Chippewa to 97xx then left (southwest) on East Watson to WATSON TERRACE DISPLAY Houses.
BOEGEMAN RLTY. CO. ST 1-3558

CASH FOR YOUR PROPERTY
MR. WILSON JR.
WILSON CO. HA 7-6300

LEASE to buy; Turner 6-5636; house of brick, stone and glass; 2 fireplaces, 3 bedrooms, 2 baths.
2 NEW homes in Hill Park Acres. close in; large lots.
NAHLIK, Essex 5-3211; FL 1-5085
G.I., F.H.A., conventional loans.
SPECKING CO. VO 3-5400
ACRES FARMS HOMES WANTED
HE2-8534 F.A.SINGER PA7-7513

NORTH

A LOW DOWN PAYMENT today will buy a modern home in a friendly community. Financing of your choice.
GLASGOW VILLAGE

COUNTRY HOME
If you want a beautiful brick home on a nice wooded 2-acre lot, this is it; it is practical too; 3 bedrooms, 2 baths and only a few years old; take a look at it, you won't believe the low price.
Fischer & Frichtel Inc. HA 7-8640

TRULY SPACIOUS
Hansom Dr., 1020 (off 9800 Bellefontaine rd.), 3 large bedrooms, 2 baths, rathskeller, circle driveway, wall-to-wall carpeting; lot 116x 221, priced to sell by owner. UN 7-7087.

$12,950
3-bedroom cedar shingled on ½-acre lot; breezeway and attached garage. 1028 FARMVIEW.
O'BRIEN, CO 1-2706

11913 BRIDGEVALE
Spanish Lake; 2 large bedrooms; 2 years old; radiant heat; 65-ft. lot; financing arranged; priced for quick sale; may trade or rent.
L. L. SEEMAN
PA 5-8447

HIGHWAY 67 and 140; 6 rooms and porch ranch, tiled bath and large tiled kitchen, storm sash, fruit trees, 1 acre. EV 2-6700.
ROGER R. HEMMER, INC.
APPROXIMATELY 7 acres Lindbergh and Florissant av., North St. Louis county; county water, electric, own private road, beautifully landscaped, rolling, concrete block house partially finished; also 2-room tenant house. Strictly private; all $25,000. For appointment call owner, JA 1-9660.
3 BEDROOMS, gas radiant heat, tile floors, tile kitchen and bath, washer, dryer. HA 7-6219.

SOUTH

WE LOVE IT!
BUT WE'RE LEAVING TOWN
3-bedroom contemporary; patio, basement, TW 2-1049, weekends.
NEW BRICK RANCHES
Low down payment. WO 1-0214

WEST

ATTENTION
PUBLIC AUCTION
("Leisur lea")
Beautiful country estate, located on Baxter rd., ½ mile north of Clayton rd., 8 miles west of Lindbergh; consisting of 100 acres over-all with improvements thereon; to be sold at Public Auction on Sat., March 9, 1957, subject to acceptable offer on prior sale, trade or lease. This is NOT a foreclosure sale, and may be purchased subject to certain deeds of trust of record at purchaser's option; or will divide. Watch all papers for further details, or call owner, LA 7-8896.

SMILEY RD., 211; new 3-room bungalow; $1500 down, assume G.I. loan $48.25 monthly.
C. ROGERS RLTY. CO. HA 7-2764
CUSTOM-BUILT, 3 bedrooms, 3 baths; $35,000-$45,000 homes; 1-acre lots, private lake, etc.
Carl P. Becker WO 2-2617

AFFTON

EXTRA INCOME
4600 Hanover; 2-bedroom bungalow plus 2-room furnished apartment; clean, handy; $8950.
OWNER TRANSFERRED
5700 Weimering; 2-bedroom brick; 3 blocks to bus; stoker heat; clean, immediate possession; $10,450.
9621 IRENE; 5-room brick plus 2 semi-finished rooms on 2nd floor. Top construction, dishwasher, disposal. 2 blocks off Gravois; good financing; asking $17,950.
½-acre lot, over 200' frontage, corner location, in beautiful new development; owner wants offer.
McNEARY
HU 1-4032 Open Evenings

AFFTON'S BEAUTIFUL FAIRLANE MANOR
DISPLAY HOUSE OPEN
Each house a different plan; custom built 13" brick construction, 5, 6 and 7 rooms. You'll love our new country kitchen 25x14, all in pink; $19,950 and up. 8100 Mackenzie rd., turn west. FL 1-4402.
LEPPER WO 2-5384

3 BEDROOMS
1110 Marchi; 3-bedroom ranch home, attached carport, screened porch, knotty pine basement. Corner lot; tile bath and bath, gas heat.
HARVEY
VATTEROTT
9111 GRAVOIS PL 2-8234

REAVIS GARDENS NO. 3
103 Custom-Built brick ranch homes; 2 or 3 bedrooms; $16,650 up; OPEN 9 'TIL 6. Follow Mackenzie south 1 mile from Gravois.
SONTAG-KENSTAN
PA 7-1082 Sundays TW 2-1535

VACANT—VACANT
6736 Bonnie; 3-room brick bungalow, modern bath, garage; lot 50x 155; always open; will sell or trade for city property.
L. K. WOOD RLTY. PR 3-1929
Office Open 'Til 9 P.M.

$2500 DOWN
OPEN 6 TO 8 P.M.
7912 Genesta; new 3-bedroom ranch; monthly payments about $95; marble sills; tile kitchen, bath, side drive.
HORN RLTRS. PL 2-0948

WE HAVE a good selection of 3-bedroom bungalows in Affton. Call for information.
B.L.B. REALTORS
5210 Chippewa FL 2-6470

MACKENZIE GARDENS
3-bedroom ranch; price and terms to sell. Call
CASSILLY, Realtors
VE 2-2710 FL 3-9319

ALPINE, 9400; 5-room brick bungalow; large rooms, gas hot-air heat; 2-car garage. Vacant.
MOELLENHOFF FL 2-4300
LA BELLE, 7935 (4 years old); beautiful 5-room, breezeway, gas heat, garage. Rumer, FL 2-4025.

BALLWIN

3-BEDROOM ranch home; immediate possession; must sell at once; little cash needed; near bus, schools LA 7-6987.

City of Bellefontaine Neighbors

BISSELL HILLS; 3-bedroom; 4 years old; near schools, churches, busses, shopping. UN 8-1275.

BELLEVILLE

COUNTRY CLUB HEIGHTS; 2-bedroom completely furnished ranch home; gas heat; modern; seen by appointment only. EX 7-3224.

BEL-NOR—BELLERIVE ACRES

CHROMAN, 7726; 5 rooms, tile kitchen, bath; 7 years old; owner transferred. HA 7-3728.

CITY OF BERKELEY

WULFF, 6109; 3-bedroom shingle bungalow, full basement, gas heat, large kitchen, under $12,000.
BOND EV 1-1900

BRENTWOOD

½ BLOCK TO SCHOOL
8625 LITZSINGER; 5-room brick residence; gas heat; full basement; fruit trees; side drive; vacant. WY 1-2580.
Mercantile Trust Co.
Real Estate Dept. CE 1-3500

SUBURBAN PROP. FOR SALE 145

BRENTWOOD

NEW LISTING
8660 WHITE
Charming 2-bedroom modern ranch. Fireplace; gas heat; lovely patio. INTERESTING PRICE. Save closing costs; assume large G.I. loan.
STIFEL CO.
WY 3-2491 PA 1-6000

NEW LISTING, 1½-story brick 7 rooms, 2 baths, large porch, gas heat, garage, choice location; $19,500. BOEGEMAN, ST 1-3558.
FRESH as A Daisy, 3 bedrooms, $11,000; terms to suit; call TOM WILLIAMS PL 2-8500
SPIC 'N' SPAN 5-room brick; Anxious. MI 7-2555, Carter, WO 2-7707.

CAHOKIA — CENTERVILLE AREA

IF YOU CAN'T QUALIFY ELSEWHERE, see me; I have a 2-bedroom and a 3-bedroom home; take over payments, after small down payment; immediate possession. BR 1-4665.
VETERAN equity in new 5-room home; oil furnace, tile floors, shower bath, birchwood cabinets, dustproof sliding doors, Formica top double drain sink; will sell to anyone regardless of age; $1200 will handle, 4½% on balance, $69 per month includes taxes and insurance. Ralph Schmidt, BR 1-8114

CLAYTON

REAL OPPORTUNITY
To have home and income; 6-family apartment; very clean and in Clayton, excellent location, better than 10% return.
FRED SCHWALLER
5116 Hampton Realtors FL 2-3360

8112 STRATFORD
Attractive Clayton Gardens home; 2 bedrooms, den first; 2 bedrooms second; glassed-in porch. Fully air-conditioned.
LEDERER Realtor PA 1-0863

CLAYTON

153 N. MERAMEC; this office property brings in $11,400 yearly, nets $8000. Very fine investment; can be bought right.
TAYLOR WY 1-5060
SAN BONITA, 6415; very clean single flat; immediate possession 1st floor; very fine condition. Call TAYLOR WY 1-5060

CRESTWOOD

DIVERSEY, 1xxx; 4-bedroom brick, 1½-story; fireplace; full dining room, large kitchen; 100x125' lot.
KNIFFEN YO 5-2920

CREVE COEUR

NEW LISTING
23 Chaminade; 3 years old; 5-bedroom brick; beautiful rathskeller with fireplace; 2½ baths; 2-car garage; many extras. Our Lady of Pillar School. YO 6-3717
SUBURBAN YO 5-8412

EAST SIDE

COLORED OR WHITE
4 room, bath, 2 acres, poultry house and equipment; garden tractor; ideal for poultry raiser; all for $6500. Phone Edwardsville 1869.

PAUL, 2325; 4 rooms and bath, 60x125 ft. lot, $850 down, take over 12-year loan, payments of $55 month. Triangle 7-2929.
MODERN 9-room house on Highway 66 and Highway 40, with $85 month income. Will take $2000 and car as down payment; business possibilities. UP 3-1896.

ELLISVILLE

$750 DOWN, ALL BUYERS
Elliston Acres Subdivision
3 bedrooms, attached garage
TRIANGLE REALTY PA 7-2009

EASY TERMS FOR ALL
4 bedrooms, 2 baths, Cape Cod, $16,950; or 2 bedrooms, 1 bath, unfinished second floor, $14,000. McKelvey Wy 1-6055 LA 7-3403

$500 DOWN, ALL BUYERS
3 bedrooms, built-in dining area; carport, ½-acre lot, excellent financing. INCOME INVESTMENT REALTORS, VO 3-3300.

FENTON

BRAND-NEW
OPEN—3-BEDROOM—OPEN
Grandview Dr., 1 block north of Gravois at Sugar Creek rd.; 5 rooms, basement, garage, ¾-acre lot. Only $10,950.
SNELL REALTY CO.
VI 3-3738 Fenton Davis 6-0060

FERGUSON

REAL NICE
6713 Thurston, off Frost av.; clean 3-bedroom frame; gas heat; about 5 years old. Let us show it to you. No obligation. Will go G.I. or F.H.A.; $10,950.
SCHMERSAHL REALTORS
8544 AIRPORT RD. JA 1-6464
OFFICE OPEN SUN. and EVES.

PRICED TO SELL
2258 Berwyn dr.; nearly new; 3-bedroom brick; basement; air conditioned; disposal; nicely landscaped; bus at door; close to school. YO 6-3717.
SUBURBAN YO 5-8412

SURE OF SELLING
If you call us, if we don't sell your home in 30 days, will buy it ourselves. Call for details now.
YO 6-3900 KENT MI 7-3900

BERMUDA, 6121; 5-rooms, stucco, furred plaster walls, many cabinets, oil heat, ¼ block to bus, close to schools, priced below FHA appraisal.
Gettemeier Rlty. JA 2-0821

13x14 KITCHEN
413 Millman; 3 bedrooms, extra bath in full basement, gas heat, attached garage, block to bus and SS. John and James. BALL, JA 2-3300.

CARROLLTON, 310; 3-bedroom ranch; rumpus room, automatic heat, wall-to-wall carpeting; lot 100x428. EV 2-6511.
LOUIS C. LOCHMOELLER
CHURCH ST., 311; 6-room brick, 1½ bath, modern kitchen, $16,500
DUDA-TIEMEYER RLTY.
7170A MANCHESTER MI 7-4727

5 Godfrey Lane
2-year-old brick ranch with attached garage; porch, patio, attic fan, awnings, disposal, family room, tiled and paneled. Provisions for air conditioning. Immediate possession.
Ira E. Berry
PA 5-6166 YO 5-3030

$2350 DOWN, assume 17-year 5½% conventional loan, $87 month; 3 bedrooms, basement, gas heat, venetian blinds, air-conditioned; large lot. By owner. JA 2-1660, 229 WEIGEL.
BRICK ranch, beautifully shrubbed on ½-acre, completely air-conditioned, 36x10 Florida room; 1 full and 2 ½ baths, $24,5000. 1451 Old Florissant rd. JA 1-0782.

HOME & INCOME
155 ADELLE; 7-room house; arranged for 2 families.
THE KELLY AGENCY JA 2-3000

OWNER TRANSFERRED, must sell; 111 Wesley; carpeting; 3 bedrooms, $14,450. Mass, JA 1-1057
WHEN looking for real estate in Ferguson, call Graf & Case, in Ferguson since 1898. JA 1-0046.

FLORISSANT

ONLY 3 LEFT
G.I.'s $800 down, others as low as $2300 down.
$15,750 AND UP.
New 3-Bedroom Ranch Homes
JUANITA TERRACE
1 and 1½ baths; brick and redwood, plastered walls, full basements, carports, concrete drives, streets, clay tile baths, kitchens. Directions: on Clover lane and by-pass Highway 66 between Graham and Florissant rds. OPEN DAILY TILL DARK.
GLEN RAMSEY, HA 7-3134
3328 Woodson, Open Sun. and Eves.

LOOK! LOOK!
Now is the time to select your new modern home in beautiful Florissant Valley.
2-bedroom, full basement, attached garage, large lot, $12,975.
3-bedroom, full basement, large lot, $13,750.
G.I. or FHA Financing. Call
J. BEN MILLER
111 S. Meramec, Clayton PA 1-1272

LOW DOWN PAYMENT
25-YEAR LOANS
3-bedroom ranches; clay tile kitchen and bath; full basement; gas heat; in
BRINWOOD
W. H. LERCH PA 5-9344

WHY NOT TRADE?
No worry about points, financing; we have new and used homes; will trade; phone today for particulars; free list. Open 'til 9 p.m.
J. W. WOOD HA 7-4232
9409 W. Milton Overland, Mo.

3-BEDROOM HOMES
FHA APPROVED
Gas heat, tile bath and kitchen, complete; ready to move in; easy to finance.
KEENEY-TOELLE EV 5-7370

ASSUME G.I.—$1500 DOWN
13 McNulty drive; 4 rooms; gas heat; utility; lot 50x255; $82.15 month. Will trade. Call Gibbons.
BRUCE CAMPBELL, HA 8-6400
CALBREATH CT., 30; 4 new home with 4 bedrooms, 2 baths, for $17,000. It's true, full basement, tile kitchen and bath, best location.
VAN ZANT INC. JA 1-1712
WASHINGTON, 333; lovely 2-bedroom bungalow, gas heat, storm sash, beautiful, well shrubbed lot, a real bargain at $11,500.
JOS. H.
VATTEROTT
209 N. FLORISSANT JA 1-4811
FOR the finest in living you'll want a home in St. Denis Court; 3-bedroom bricks, 1½ baths, 2-car garages, fireplaces; located in the 1400 block of St. Denis st.
Gettemeier Rlty. JA 2-0821

SUBURBAN PROP. FOR SALE 145

FLORISSANT

3 ACRES; vacant; just off the 1400 block of Washington st.; ideal for subdivision.
Gettemeier Rlty. JA 2-0821
5-ROOM frame; in Duchesne; attached garage, rathskeller, patio, gas heat, fenced yard; $12,750. Owner UN 4-4364.
PADDOCK HILLS; from $15,950; air conditioned; open daily 10 a.m. to 5 p.m. except Sunday; Tuesday and Thursday till 8 p.m. TE 7-3390
4 ACRES; vacant; 306-ft. frontage on Charbonier rd.
Gettemeier Rlty. JA 2-0821

FRONTENAC

2805 NORTH GEYER RD.
For mature parents with children desiring agreeable privacy; spacious house and grounds; school and church facilities; 4 bedrooms; 1¼ acres. Owner. HE [illegible]

GLENDALE

500 S. HOLMES
3-BEDROOM BRICKS
BREEZEWAY, 2-CAR GARAGE
UNDER $20,000
20% Down 25-yr. 5% Loan
MARY QUEEN OF PEACE AND HOUGH SCHOOLS
BUY DIRECT FROM BUILDER AND SAVE
YO 6-4519

180 N. SAPPINGTON ROAD
Clean, well kept, ready to move in is this well arranged 6-room home with unfinished attic, 3 bedrooms, automatic heat, many features, plus large lot; 3 blocks north of Lockwood. Call to see
DOLAN CO.
MI 5-2610 Realtors 6401 Manchester
See Dolan's Photo Listings Today

NEW LISTING
801 Alexandra; 5-room frame; full dining room; fireplace; basement; glassed porch; wooded lot; 6 years old; close to school. YO 6-3717.
SUBURBAN YO 5-8412

Price Reduced for Quick Sale
4-bedroom brick and frame colonial, 1½ baths, den, large kitchen, perfect condition, $27,500, top neighborhood. WO 2-6354.
Ann Noonan WO 2-8040

VENNEMAN, 521; 4 bedrooms, 2½ tiled baths; large lot well planted; 2-car oversized garage. $27,000.
JOHN R. GREENE YO 5-1212
MUST SELL; make offer; 706 Luckeystone; nearly new 5-room brick, playroom; quiet street, trees; FHA; open. TA 1-7996.
6-ROOM COLONIAL; gas; $14,500. Louis C. Perry, WO 2-6266.

HANLEY HILLS

BLOOM DR., 7924; beautiful 5 rooms, tile kitchen and bath; garage; gas heat, aluminum storm sash and awnings.
LOUDERMAN
EV 5-0925 PA 7-6275

HAZELWOOD

LUXURY ranch homes with all modern features; 3 bedrooms; 2 baths; built-in range and oven; large living room and dining room; fireplace; basement; 2-car attached garage; Utz lane to Fee Fee rd.
INCOME INVESTMENT RLTRS. VO 3-3300

JENNINGS

$10,500
8813 Tyrell; possible 3rd bedroom; gas heat, hardwood floors, garage.
Contemporary Homes
Open eves. Realtors HA 9-2800

FIRST TIME OFFERED
Owner proud to show 4228 Jennings rd. 5-room brick home, gas heat, garage. Asking $12,950.
LEAHY Ev 2-4300

SALE ASSURED
If we don't sell your property in 30 days we will buy it. For details, Hacker & Graupner CO 1-8888

PERSONALIZED SERVICE
TERRIFIC deal for good down payment or cash. Nice 2 bedroom bungalow, near Northland Shopping Center; $1000 under price.
TIME R. E. CO. HA 7-1485

KIRKWOOD

EXCELLENT LOCATION
1½-story brick and frame on beautiful wooded lot; 3 bedrooms, 2 tile baths, screened porch, enclosed breezeway, attached garage.
11913 LILLIAN
New 2-bedroom frame; extra large kitchen; full basement; 3 blocks to school and bus.
5-room frame on private circle; breezeway, attached garage, full basement, playroom; gas heat; $15,250.
Chomeau & Engelland, Inc.
Open 9 a.m. to 9 p.m.
121 W. ADAMS YO 5-0770

Better Homes & Gardens
and House and Home magazines publicize Burton W. Duenke's Harwood Hills; contemporary living at its finest; gas heat, storm and sanitary sewers, 3-5 bedrooms, 2 baths; furnished display house off Bopp rd., 1.7 miles south of Clayton rd. Open daily 10-8. YO 6-3717
SUBURBAN REAL ESTATE CO. YO 5-8412

2 Bargains—$29,950 Each
NEW 3-bedroom, 2 baths, den, 2-car attached garage, ranch; 1 block St. Clement parish; across from 1447 Bopp rd. (corner of Kendon dr.) We have others.
BLASE & DONALDSON
DAILY ST 1-5006 EVES.

NEW LISTING
12 WINSLOW LANE, off Ballas rd.; luxury ranch; owner wants quick action.
McCARRON R.E. CO.
CE 1-2734 WY 1-2296

OWNER TRANSFERRED
426 Miriam; like new 3-bedroom ranch, family room; 2-car garage.
Harry Herring PA 7-4400

SACRIFICE
Must sell 3-bedroom homes at builder's cost. Open.
SIMCOCK RLTY. VE 2-3553

ARGONNE, 712 E.; 2-bedroom, one-floor brick; gas heat.
MARY POTTER LOVE, PA 7-8150
BIG BEND, 1302 W.; a better buy in a 4-bedroom brick would be hard to find; lovely stone fireplace, large lot; near school.
BAYGENTS CO. YO 5-0800
BIG BEND, 1719 W.; 2-family; income $175 month; $15,950.
PAUL COLLOPY REALTORS
1019 N. Kirkwood Rd. YO 5-0570
HUNTLEIGH DR., 114; 3 bedrooms; in finest condition; 5 years old; fireplace, barbecue pit, shower inclosure, full basement; Tillman school; close to bus; YO 6-3717.
SUBURBAN YO 5-8412
MISSOURI, 1209; 6 rooms and family room, gas heat; under $16,000.
Trembley-Wilson WO 1-0308
ORRICK LANE, 236; 3 bedrooms, center hall brick colonial, 1½ baths, newly decorated; 2-car garage, carpeting, large corner lot. YO 6-3717.
SUBURBAN YO 5-8412
WOODARD, 617; easy financing; 5 rooms, sunroom, bath 1st, finished room, ½ bath on 2nd.
ESPENSCHIED RLTR., MI 5-1704
5-ROOM BRICK RANCH; clay tile kitchen and bath; attached garage; lot 70x184; FHA approved; $2200 down.
McNEARY
HU 1-4032 Open Evenings

NEW 3-bedroom ranch; large kitchen, attached garage, plenty closets; only $14,750. May consider trade.
NIERMAN YO 5-1252
COMPLETE real estate service.
H. A. SCHULENBERG VO 3-4424
EMIL A. FUSZNER for Kirkwood and county property. YO 5-3875.
3-BEDROOM home, 1 floor; will exchange for 2-bedroom. WO 1-4065

LADUE

OWNER TRANSFERRED—HOME SACRIFICED!
SEE TODAY; 8 rooms for the family; 4 bedrooms; 2 baths; large living room, dining room and kitchen; 20x13 den with fireplace; full basement; only four years old; Lady of Pillar bus at door; Ladue Public schools. NO. 19 TEALWOOD.
GROWE-HAMMACK
Realtor 1019 Big Bend ST 1-7750

8 BEVERLY DR.
CHEVY CHASE; 3 bedrooms, center hall plan; 1st floor playroom; breakfast room, electric kitchen; nice trees.
ROBERT E. LYNCH PA 5-7800
BRAZILIAN, 3; charming center hall; colonial; 4 bedrooms, 3 baths, sitting room on 2nd; schools and transportation; prompt possession.
LAURA McCARTHY, INC.
PA 5-5100

27 BRIARCLIFF
ONE OF THE MOST CHARMING HOMES IN LADUE. BEAUTIFUL GARDEN. UNUSUAL PLAN.
STIFEL CO.
WY 3-2491 PA 1-6000

CLERMONT LANE, 39; planned for home enjoyment; screened porch, maid's room and bath on 1st; 4 bedrooms, den, 2 baths on 2nd; acre with large swimming pool and summerhouse with bar.
RALPH F. PIPER Inc. PA 5-6700
WESTFIELD, 3; 3 bedrooms, 2 baths plus den.
GLADYS MANION PA 1-4755
ALL brick functional, contemporary houses with a substantial durable appearance, completely equipt with every electrical appliance, sodded and shrubbed, sewers; Ladue schools, bus transportation; secluded and private. 9 different houses, $27,000 to $32,000. Furnished display house. Crabapple court, north of Old Bonhomme and west of Dielman rds. WY 3-2006. WY 1-3160, HE 2-2400.
BEAUTIFUL lot in Chaminade Park. UN 8-2570.

SUBURBAN PROP. FOR SALE 145

LEMAY

FOR FAMILY OF THREE
305 TACOMA DR.; pleasant 5-room brick residence in Kingston Park; stone fireplace in living room; large modern kitchen; 2 bedrooms, screened and glassed rear porch; gas heat; garage. FL 3-3925.
Mercantile Trust Co.
Real Estate Dept. CE 1-3500

2837 SHERIDAN
3-bedroom ranch; tile bath, ample closets, brick trim; $13,200.
2717 WEST LAWN
3-bedroom ranch; tile kitchen and bath, shower, doors, attic fan. These homes include washer and dryer. Close to schools and busses.
J. W. WOOD PL 2-1220

JUST LISTED
9923 Brook (just off West Ripa, Hancock High School); very clean 4 rooms and bath; modern; gas heat; garage; 40-ft. lot; only $9000; possibly $1100 down FHA; no offers. Better hurry. Open Sun.
BLB REALTORS
FL 2-6470; after 5, FL 1-1207

FIRST TIME ADVERTISED
1449 WACHTEL; 5-room brick; gas heat; lovely, real fireplace; clean as a pin; priced to sell fast.
FORDER-SCHLIEBE TW 2-2302
DALLAS, 7xx; 5 and breakfast room. All brick. Basement. Perfect. MERCURY, WO 2-8204.
HOFFMEISTER, 3977; 5-room ranch, 4 years old; gas heat; garage; all modern; nice lot. Will go FHA, being appraised.
HARVEY
VATTEROTT
9111 GRAVOIS PL 2-8234

TELEGRAPH RD., 2808; 5-room brick bungalow; hardwood floors; large lot. EV 2-6511.
LOUIS C. LOCHMOELLER
ZEISS, 908; new asbestos shingled bungalow; 5 nice rooms (2 bedrooms); basement; gas heat; only $11,900.
BLB REALTORS
FL 2-6470; after 5, FL 1-1207
NEW RANCH HOUSE, ACRE LOT
3 bedrooms; tile kitchen and bath, gas heat, beautiful light basement. Lindbergh and Elm Park rd., ¼ mile west of Lemay Ferry rd.
ALTMAYER FL 1-2171, VI 3-4502

MAPLEWOOD

7440 RICHMOND
Brick bungalow; 4 large rooms; large front and rear porch; automatic heat; outside basement entrance; garage; immediate possession.
JAMES L. SCOTT CORP.
Realtor ST 1-2122 Bildor

NORMANDY

$10,500 FULL PRICE
8820 Inkel av.; attractive 2-bedroom home on nice lot; close to schools and transportation; house is located about 10 blocks north of Natural Bridge and 1 block west of Carson rd.
HA 8-8505 RAPP HA 9-0800

NORTHWOODS

QUICK POSSESSION
6724 MARY ELLEN PL.
Very attractive 5-room brick (3 bedrooms); breezeway, garage, almost new in perfect condition; tile kitchen, tile bath, gas heat, real fireplace in living room; finished … lot 70x110. Open 2-5. JA 1-8391.
WM. W. BROWN PA 6-0500

OLIVETTE

NEW LISTING
5-6 bedrooms, screened porch. VACANT.
9230 OLD BONHOMME
DOLAN CO.
VO 3-2610 Realtors 8011 Maryland

RANCH HOUSE
3 bedrooms, 2 baths, den, fireplace, 2-car garage; possession.
NO. 4 DOWNEY LANE
DOLAN CO.
VO 3-2610 Realtors 8011 Maryland

INDIAN MEADOWS, 9500 Olive Street rd.; brand - new brick ranches; open all day. PA 5-7100 or WY 3-4241.
KAISER-GLICK

OVERLAND

ATTRACTIVE 3-bedroom ranch type, 9200 Macon, large G.E. kitchen; assume $9800 G.I. loan. HA 7-2970.
$15,250; brick, very clean, 5 rooms and sunroom, tile kitchen-bath, aluminum storm sash, convenient. BOEGEMAN, ST 1-3558.

PASADENA

CRANFORD, 4338; lovely home in a park-like setting, 4 and ½-bath first floor; 3 bedrooms and bath, 2d floor; fireplaces livingroom and rathskeller; 111x124 ft. lot, 2-car garage, close to schools and churches. Call
DOLAN CO.
MI 5-2610 Realtors 6401 Manchester

FOREST VIEW, 7631; 5 rooms, sunroom, gas furnace; E-Z terms.
ESPENSCHIED RLTR., MI 5-1704

PINE LAWN

STRATFORD, 6859; 5-room brick; tile kitchen, bath, garage; lot 94x 84; unfinished attic; near school, bus, Vacant. CO 1-6615.

RICHMOND HEIGHTS

MUST BE SOLD
8716 Warner; 5-room brick, tile kitchen, bath, gas heat, garage. MA 1-1124 MARCUS PA 7-8896

1213 BETHESDA
5 large rooms; gas heat; rathskeller. Close to Westroads.
STIFEL CO.
WY 3-2491 PA 1-6000

2145 GRAY
2-bedroom plus sunroom, brick bungalow, expandable second; lovely fireplace; 2-car garage. FHA.
DOLAN CO.
VO 3-2610 Realtors 8011 Maryland

7648-52 DALE AV.
New duplex, 2-bedroom units.
R. D. VON ENGELN PA 7-0383
ETHEL, 7508-10; new 2-family; due to illness; make offer; to inspect call owner, MI 5-7055.

ROCK HILL

4 BEDROOMS
2 FULL BATHS
9733 Graystone Ter. Just listed attractive brick bungalow 4 years old, gas heat, lovely section. Call to inspect.
BLB REALTORS
FL 2-6470 After 5, WO 2-5899

PLAINFIELD, 9559; 5 sunny rooms, gas heat, FHA $2300 down; open daily. TW 2-6249, VE 2-1163.
LEE-SCHERMEN RLTY. CO.

ST. ANN

ONLY $1700 DOWN
NEW, 3 BEDROOMS
Tile kitchen and bath; gas heat; full basement.
WE TAKE TRADES
FRANK E. ZYKAN, Inc.
9402 St. Charles Rd. HA 9-1114
"PARK IN REAR"

WANT TO SELL?
We have qualified buyers for clean houses and flats; full-time salesman can give you your estimated sales price with no obligation.
BANK OF ST. LOUIS
R.E. SALES DEPT. GA 1-1850

ASSUME LARGE G.I. LOAN
OPEN 2 TO 5
10512 ST. HENRY; 2-year-old, 3-bedroom home, full basement, gas heat, clay tile bath and kitchen, basement garage. Inspect today.
GLEN RAMSEY HA 7-3134
3328 Woodson. Open Sun. & Eves.

$1900 DOWN, FHA
New 5 rooms; tile bath, gas heat, basement, expandable to 7 rooms, 2 baths; will trade for smaller place. 10252 Baltimore.
EDWARD GOCKE R. E. CO.
2560 Woodson rd. HA 8-1824

MADELINE, 3910; contemporary redwood, 3-bedroom home; dishwasher and disposal; radiant heat. YO 6-3717.
SUBURBAN YO 5-8412
ST. BRIDGET, 3629; 6-room brick 1 floor, gas heat, tile bath kitchen, 3 blocks to Catholic schools, 1 block Public Service. Should FHA $1800 down or G.I. $700 down. Consider trade on smaller house.
PR 6-9047 THOMAS EV 3-7325
ST. CECELIA, 4317; 5-room ranch, A-1 shape; has everything; only $1400 down FHA.
McNEARY
HU 1-4032 Open Evenings

ST. JOHN

$2500 DOWN—$85 PER MONTH
9010 North av; spacious 6-room house; 3 full-sized bedrooms, large living room, fireplace, breezeway, garage. Lot 75x133. Tremlett, VO 3-3760.
BANK OF ST. LOUIS
R. E. SALES DEPT. GA 1-1850

$1600 DOWN FHA
8920 McNulty; 5-room brick, tile kitchen and bath, full basement, screened back porch; very clean.
SLATTERY INC.
7260 Natural Bridge EV 3-7444

SAPPINGTON

7 JOAN DR.
3-bedroom, 2-bath brick; 2-car garage, full basement, landscaped ¾-acre lot; excellent neighborhood; under $27,000. YO 6-3717.
SUBURBAN YO 5-8412
20 LOTS, Aymara Terrace (at Sappington rd. ¼ mile south of Lindbergh), Bend… PR 1-8200.

SUBURBAN PROP. FOR SALE 145

SAPPINGTON

LUXURIOUS LIVING
10355 Concord School Road; here is a de luxe home at a price under $25,000. Fireplace, 3 bedrooms, breezeway, 2-car garage, beautiful corner lot; excellent financing, schools real close. See this quickly. Office open Eve. and Sun.
ARMBRUSTER
8940 St. Charles rd. HA 7-02…

UNIVERSITY CITY

FHA 25-YEAR LOAN
8300 GANNON; 3 bedrooms, 2 baths; park-like yard; priced very reasonable; only 8 years old; surrounded by luxurious homes. Open.

8028 CORNELL
Like new semi-ranch; 6 rooms on 1st; 2 bedrooms plus unfinished room up; 2 full baths; many extra fine features; priced to sell; near Blackberry school.
GERSHMAN
114 GAY AV. PA 5-9300

LARGE ROOMS
LOW PRICE!
1153 Watts; (2 bedrooms); see the room in this 5-year-old home, full basement, tile bath, gas heat, screened porch, storm sash; near park and school. HA 8-4555.
WM. W. BROWN PA 6-0500

NEW LISTING
2-bedroom de luxe ranch house; large screened porch, full basement, 1-car garage.
822 BERICK
DOLAN CO.
VO 3-2610 Realtors 8011 Maryland

NEED FOUR BEDROOMS?
760 YALE
Perfect home for growing family. Large Spanish style living room with beamed ceiling and log burning fireplace, 2½ baths, rathskeller, many other desirable features.
BURGHOFF CH 1-1478

BARGAIN! BARGAIN!
1273 Hafner pl.; 2 large bedroom house, side drive, fenced yard; ½ block from Olive; terrific buy.
Taylor-Hitt WY 1-0919

$750 DOWN—VACANT
6828 CORBITT; 6 rooms; garage; large yard; excellent condition; Mr. Fisher, PA 7-4262.
GLICK R.E. CO. MA1-4182

6-ROOM RANCHES
1083-1087 Hanley; 3 years old; all brick; near University City schools and bus. Call to see.
Solon Gerschman Rltrs. PA 5-9300

FIRST TIME ADVERTISED
7520 Lynn, 4-room brick bungalow, large lot, garage, automatic heat, convenient location; low down payment. Hargraves, PL 2-3344.

7 ROOMS—$13,500
6278 Cates; bargain; modern home; vacant; open; terms. Liebert, CH 1-8970; eves., PA 5-1229

WANT INVESTMENT PROPERTY
JECMEN & SON REALTY CO.
PA 7-7500 REALTORS

4-ROOM BRICK
12xx Westover; $1500
SYDNEY JACOBS VO 3-8600

Alanson Dr., Oakbrook Forest
6 rooms, 2½ baths; air-conditioned; ranch home; excellent condition.
FOR INSPECTION CALL
LOUDERMAN INVESTMENT CO.
7740 Forsyth PA 7-6275

NEW 3-BEDROOM HOMES
ALLSTATE PA 6-0690
BALSON, 7249; duplex; rathskeller; fenced yard; owner being transferred. Shown by appointment only. PA 5-2919.
CORBITT, 6557; modern 6 rooms, 1 floor, fireplace, gas heat; priced right; $2000 down, FHA; may trade.
WEAVER PR 6-4502 WO 2-2534
DOVER CT., 7059; 7-room brick on private court; corner lot; fireplace, paneled breakfast room and den, gas heat, basement, garage; close to schools and bus; asking $16,800. Open for offer. YO 6-3717. Open Sunday 2 to 5.
SUBURBAN YO 5-8412

7154 NORTHMOOR
OPEN 2-5
2-story brick colonial; 4 bedrooms, large closets, carpeting, 2-car brick garage; Lady of Lourdes across street. FHA approved. Will be sold, bargain.
Bayer-Rickhoff PA 5-0440

NORTHMOOR, 7023; compact 2-story brick; 3 bedrooms; convenient location. PA 5-2771.
MARGARET CARADINE WRIGHT
STRATFORD, 7484; compact red brick; breakfast room, ½ bath 1st; 4 bedrooms, 2 baths 2nd; air-conditioned; gas heat.
LAURA McCARTHY, INC.
PA 5-5100

6629 WASHINGTON
Beautiful 2-story residence; 3 large bedrooms, hardwood floors, 1½ tile baths, oil heat; entirely re-conditioned; easy terms; small monthly payment; vacant.
DITTMEIER
706 CHESTNUT CH 1-9115

6902 WASHINGTON
6 bedrooms; 2½ baths; rathskeller with ½ bath, oil heat; 2-car garage. TRADE FOR SAME IN BEST AREA IN KIRKWOOD.
STIFEL CO.
HA 8-2973 PA 1-6000

PRICED RIGHT; immaculate 5-room brick, attached garage; fireplace; large lot; close to school and bus; agent. PA 1-2346 eves.
BY OWNER, 3 bedrooms, 1½ baths; assume large, low interest loan; choice location. PA 1-1167.

WEBSTER GROVES

DESIGNED FOR TWO
410 BUCKINGHAM DR., charming 4-room brick bungalow, tile kitchen and bath, beautiful condition, gas heat, lovely location, vacant, selling to settle estate. Call
DOLAN CO.
MI 5-2610 Realtors 6401 Manchester

37 W. DRAKE
Pretty 5-room brick in most desirable area; $18,150.
451 FOREST GREEN
Modern 3-bedroom ranch in friendly Webster Oaks, 2 fireplaces, gas heat; vacant.
John W. Feldwisch WO 1-0811

3 BEDROOMS, $13,000
6-year-old ranch on quiet circle drive; full basement; gas heat; attached garage; disposal; fenced yard.
Laurene Davis WO 1-2200

IMMEDIATE POSSESSION
Beautiful 5-room brick ranch; close to bus and shopping; $3100 down, $92 month payments; 508 Ambergate.
RELIANCE HU 1-2554

HERE'S A BARGAIN
3-bedroom frame, basement, oil heat, large lot, also 6-room brick bungalow dissembled all for $8000 or buy separately; owner, 330 Oak Tree dr., WO 1-4391.
LACLEDE STATION RD., 1002 S.; spacious 3-bedroom ranch; vacant. WO 2-1713.
A. F. RENJE WO 1-8190
PINE TREE LANE, 1212; sparkling 6-room brick ranch PLUS playroom, GAS heat, oversized attached garage, 5 years old. Sell or trade. Appointment only.
CREELMAN RLTY. FL 1-1130

NEW LISTING
3 bedrooms and den; home almost new, many extras; around $18,000. WO 2-5279 COYLE WO 1-6423
SOUTH SIDE 407 (off Edgar rd.), outstanding new 3-bedroom, 2 bath contemporary. Open
Dougherty Realtors FO 7-5234
TUXEDO, 744; 2 family 6-7; good location.
FRANK H. BROWN REALTY
7187 Manchester ST 1-0100
FOR WEBSTER GROVES PROPERTY CALL WEBSTER GROVES TRUST CO. Realtors. WO 1-2400
FOR WEBSTER SALES, RENTALS, FIRST NATIONAL R.E. CO. J. W. Ward WO 2-3881 J. Wenom

WELLSTON

MOUNT, 6427; 6-room; $5950.
T. P. McNULTY Rltrs. HA 7-3500

ACREAGE

SCHOETTLER RD.; NORTH OF CLAYTON RD.; 20 ACRES, 1200-FT. FRONTAGE, 800-FT. DEPTH, $1700 PER ACRE. TA 1-8344 SUNDAY, PA 5-9079 WEEKDAYS.
ACREAGE near new Air Terminal. Box 6085, Lambert Field, Mo.

HOUSES FOR SALE 146

NORTH

2202 E. COLLEGE—Vacant
6 rooms, furnace; newly decorated; only $5950; owner may trade. Shatz Realty Co. GA 1-4872
VEST, 3637; 4-room brick; furnace, automatic water heater; price reduced. EV 2-6511.
LOUIS C. LOCHMOELLER

NORTHWEST

??? WANT TO SELL ???
Save your time and money; our many prospects want your bungalow, flat or lot; fast results and our TRADE-IN PLAN are the reasons for our being St. Louis' fastest growing REALTORS.
KROEGER & WESTBROOK
6025 Natural Bridge EV 2-5880

IMMEDIATE POSSESSION
OPEN 2-4 TODAY
861 Melvin; 2-bedroom ranch type all modern conveniences, priced for quick sale, $15,950. A. J. Green, GA 1-4070.
NORTH ST. LOUIS TRUST CO.

HOUSES FOR SALE 146

52 Properties SOLD IN JANUARY

LIST YOUR HOME WHERE PROPERTY IS BEING SOLD EVERY DAY!
2 OFFICES ☆ 123 SALES PEOPLE
RELIANCE Rltrs. HU 1-2554, EV 5-2550

NORTHWEST

$650 DOWN—VACANT
5330 JENNINGS: 3-room bungalow; automatic heat, beautifully decorated. Mr. Fisher, PA 7-4262.
GLICK R.E. CO. MA 1-4182

$5500 BUYS
5537 Wilborn; (2 blocks west of Goodfellow); 4 rooms, bath.
KUHS Realtors OL 2-1600

EUCLID, 5301 (Walnut Park); 5-room home, St. Philip Neri Parish; clay tile bath; basement; garage; oak floors, many extras; ONLY $10,750; excellent terms. Call to see.
JEFFERY REALTOR EV 1-3366

PATTENWOOD DR., 9427; 6-room brick ranch bungalow; tile bath, modern kitchen; built in 1952.
STOCK & SON EV 3-4411
Office Open Evening and Sunday

IF YOUR property is for sale, list with Hartwig-Dischinger, 2802 N. Grand, FR 1-2943.

SOUTH

BEST BUY!
5829 ARSENAL: 4-room bungalow; 1½ blocks east of Hampton; 3 bus lines within 2 blocks; this house is so clean you could eat off the floor; glassed-in front porch; gas steam heat; all large rooms; plenty of storage space; priced right at $10,500.
DOLAN CO.
MI 5-2610 Realtors 6401 Manchester
See Dolan's Photo Listings Today

OPEN 2 to 5
4716 Goethe (at Gravois); new 4-room brick ultra-modern, tile kitchen, tile bath, gas furnace, real value. MI 7-3041 or
A. J. MEYER & CO.
3612 GRAVOIS PR 6-5321

FIRST TIME ADVERTISED
2741 ARSENAL; extra clean cottage; hardwood floors; full basement; automatic heat; 2½-car garage; walking distance Catholic and public schools; open for offer; bought another home.
FORDER-SCHLIEBE TW 2-2302

4 BEDROOMS
3922 Oleatha; beautiful brick bungalow; tile bath, kitchen; new gas furnace; immediate possession.
L. K. WOOD RLTY. PR 3-1929
OFFICE OPEN 'TIL 9 P.M.

IN HOLLY HILLS
3804 Dover pl.; 5 rooms and sunroom brick; gas heat.
GOEKE & CO. FL 3-7117

NEAR FAMOUS SOUTHTOWN
44xx OSCEOLA: 5-room bungalow; gas heat; garage; housewifely clean; $2900 down, $69.48 month.
RELIANCE HU 1-2554

CALL ZIDEN CO., REALTOR For list of cottages, bungalows, flats. FL 2-6166, FL 3-6999

BLOW, 3729; 2-bedroom brick. PUNG R.E. FL 3-3334

DAVIS, 4100; 3-bedroom ranch. Bernard A. Gross R.E. GA 1-6294

ELLENWOOD, 4448; 5 rooms; good buy. EWERS, PR 6-2020.

HARTFORD, 3817; 8-room brick residence; hot-water gas, 2-car frame garage, hardwood floors; many extras; don't miss this one. Appointment needed. Assume new 15-year loan.
A. J. MEYER & CO.
3612 GRAVOIS PR 6-5321

HOLT, 3604; 5 rooms; modern brick; gas heat.
Hartmann-Heinrich PR 3-0200

HUMPHREY, 3671; 9 rooms, automatic heat; partly furnished; income; will finance.

3635 Castleman; unrestricted; 12 rooms, 3 baths, gas heat.
PR 1-4139 Brine MO 4-0635

LYNCH, 2315; 6 rooms, bath. St. Louis Rlty. D. Corp. CH 1-1969

MICHIGAN, 7006; 4-room frame; new automatic furnace; bath; 2-car garage; asking $8500. FL 2-8243.
LEMAY REALTY, INC.
730 Lemay Ferry rd. HU 1-7100

WALSH, 3949; 4-room brick shingle; automatic heat; insulated; storm sash; storage attic; leaving state, must sell.
B. L. B. REALTORS
FL 2-6470. After 5, WO 1-2734

WILMINGTON, 4128; modern 5 large rooms, automatic heat; low down payment. HU 1-3036.

6 ROOMS (3 bedrooms) on 1 floor plus family room, 2-car garage, gas heat, etc. $21,500, may trade.
Gergs Realtors HU 1-4964

CALL Phelim O'Toole for list of bungalows, flats. Call HU 1-2253.

SOUTHWEST

8 HOMES sold yesterday
We can get the right price for your property.
LIST WITH DOLAN
Quick action, financing arranged
CALL
DOLAN CO.
VO 3-2610 Realtors 8011 Maryland
MI 5-2610 Realtors 6401 Manchester
See Dolan's Photo Listings Today

OPEN 2-5
6009 JAMIESON; VACANT
5 large and sunroom ranch home, 6 years old; quality construction; owner has moved to California, chance for a good buy. HU 1-6405.
A. J. MEYER & CO.
3612 GRAVOIS PR 6-5321

NEW BUNGALOWS
CLIFTON HILLS (at Southwest and Tamm, 5 blocks west of Hampton); 2 bedrooms, gas heat, full basement; Tower Grove bus.
OPEN EVERY DAY
FEDERER PR 6-1519

FIRST TIME OFFERED
6045 Lansdowne; 2-bedroom brick, 1½ baths, gas heat, real fireplace, wall-to-wall carpeting, 2-car garage.
B.L.B. REALTORS
FL 2-6470 after 5, FL 2-8689

NEAR DU BOURG HIGH
54xx Milentz; 5 large rooms; gas heat; excellent condition; if you want quality see this.
BOOKER-LIND-BUNDSCHUH
FL 2-6470, after 5 HU 1-4723

SEE THIS 6-room residence; very clean; bus at door; price right. 2100 McCAUSLAND.
DOLAN CO.
MI 5-2610 Realtors 6401 Manchester

FAIRVIEW, 3915; sturdy 6-room brick home (3 bedrooms); GAS heat; 2-car garage. By appointment.
CREELMAN RLTY. FL 1-1130

MITCHELL, 6825; large 6-room house, needs repair; extra vacant ground.
FRANK H. BROWN R. E.
ST 1-0100 7187 Manchester

235 MONICA
Good buy for G.I.; appraised price $13,500; brick residence, 5 large rooms, 2 fireplaces, 2-car garage; double lot; vicinity Kirkwood and Crestwood.
JAMES L. SCOTT CORP.
Realtor ST 1-2122 Bildor

NOTTINGHAM, 7315; almost new 2-bedroom brick, gas heat; your office will be considered. VACANT.
B. L. B. REALTORS
FL 2-6470 After 5, FL 2-8689

PERNOD, 5434; 5 rooms and unfinished 2nd; gas heat, garage; priced right. Schools close.
McNEARY
HU 1-4032 Open Evenings

PRIMM, 4728; nice 6-room, gas heat; only $9500. Brinkmann, HU 1-3010.

SULPHUR, 4301; fine 2-bedroom brick bungalow (2 years old); GAS heat; (2 blocks south of 5800 Chippewa). Appointment only.
CREELMAN RLTY. FL 1-1130

NEW BRICK bungalow; 5 rooms; plaster, clay tile, gas heat, basement; near Watson-Arsenal; only $15,500. BOEGEMAN, ST 1-3558

OWNER OR BUYER call H. A. O'Rourke 5471 Gravois HU 1-4310

WEST

$750 DOWN
Lovely 3-bedroom home; stoker heat; nice yard; 919 Westgate. Shanker-Bank Rlty. PA 7-6278.

ASSUME 4% G.I. LOAN
1116 BLENDON; brick bungalow, 5 rooms, large living room with fireplace, nearly new furnace, new duct work; large garage; fenced yard.
JAMES L. SCOTT CORP.
Realtor ST 1-2122 Bildor

$600 DOWN—REDUCED
10 ROOMS—MOVE RIGHT IN 5953 Cates; lovely hardwood floors; beautiful building; oil heat. MA 1-1124 MARCUS PA 7-8896

FLATS, APTS. FOR SALE 147

NORTH

4-FAMILY FLAT
1530-36 N. 19th; 4 rooms and bath each. Rent $1680 year. Located north of Cass opposite new school. Owner leaving city. Low price.
Miltenberger & Son MA 1-2046

ASSUME FHA LOAN
1402 LINTON; 3 and 3 single; gas heat; good income; Perpetual Help parish 2 blocks; garage; price $10,750. Call for details.
JEFFERY, Realtors. EV 1-3366

$495 DOWN
3637 Hebert; 3-3, toilets, clean. BERNSTEIN MA 1-4624

WEST FLORISSANT, 3855; 2-family.
St. Louis Rlty. D. Corp. CH 1-1969

NORTHWEST

NEW DUPLEX
OPEN 6 TO 8 P.M.
87xx Medora; 5-5; see this Hollywood style brick duplex tonight! Carports, basement.
HORN RLTRS. PL 2-0948

WALNUT PARK
Modern 5-5, bungalow type; large kitchens, new gas furnaces.
NORTHSIDE REALTY
EV 3-0600 EV 1-3406

SOUTH

FIRST TIME OFFERED
4120 Shenandoah; 5-6 room single; gas heat, hardwood floors; tilex baths; nice condition; income $900 on 2nd floor Good buy.
BLB REALTORS
FL 2-6470; after 5, MO 4-7420

4-FAMILY
3973 CASTLEMAN; 5-room efficiency each unit; $340 month income. Call
DOLAN CO.
MI 5-2610 Realtors 6401 Manchester

2-FAMILY—POSSESSION
3169 NEBRASKA; brick; single flat; 4 rooms each unit; 1 oil furnace; garage; immediate possession both units; good condition.
BOKERN REALTORS, GA 1-1755

ATTENTION—PRIVATE INVESTORS
Have several choice 8-12 families or larger investments; also commercial properties leased. All inquiries confidential. Realtor, Box P-9, Post-Dispatch.

BRICK 4-FAMILY
3921-25 Shenandoah; 5 and 6-room units; new automatic furnaces; 2-car garage; shows nice return.
L. K. WOOD RLTY. PR 3-1929
OFFICE OPEN 'TIL 9 P.M.

SINGLE—UNDER $9000
63xx Michigan; 3 rooms down, 2 up; new oil furnace; good condition; bargain.
HAHN-LIPPELMANN FL 3-7670

$2000 DOWN
3-3-2 half of 4-family; gas furnace; rent $21 per week plus owner's unit. Act now for a good deal.
DOERING RLTRS. HU 1-3535

ONLY $12,900
4 and 4 single; clean as a pin; $22 weekly income; 11xx S. Taylor
RELIANCE HU 1-2554

BARGAIN
Duplex; 3 years old; a dandy; 5 rooms each. SMIHT, FL 1-2800.

OWNER LEAVING STATE
Will sacrifice this fine 5-6 single; residential or commercial; gas heat. Agent, FL 3-1459.

ARMAND, 2719; 4-5 brick single flat, plus small hall room on each floor, hot water stoker heat; 2 automatic water heaters, priced to sell.
DOERFLINGER
5431 Chippewa PL 2-1140

BOTANICAL, 40xx; 4-5, sunroom, gas heat; 2 garages; income $220 month; under $15,000. FL 4-4629.
GROEBL-SENNIGER FL 3-3000

3543 CALIFORNIA
2-family, 4-5 rooms; gas heat, combination aluminum storm sash and screens, 2-car garage; clean. HU 1-6405.
A. J. MEYER & CO.
3612 GRAVOIS PR 6-5321

OSAGE, 34xx; 4-5 room single, 2 new oil furnaces; 2-car garage; nice income; priced to sell.
B. L. B. REALTORS
FL 2-6470 After 5, FL 2-8689

CHEROKEE, 2105-07; 5-3-room brick duplex; vacant; EZ terms. GA 1-4128. Weiss. PA 1-1757.

HICKORY, 2701-03; 4-family, 4-5 rooms. Owner, PR 1-2791.

McDONALD, 3816; 4-4 duplex; gas heat. Hoene-Craig. PL 2-8700.

1711-13 RUSSELL
3-4 brick double; good income.
LaBoube Rlty. Co. PR 2-7700

3507 WISCONSIN
3-3 brick single; furnace.
LaBoube Rlty. Co. PR 2-7700

SINGLE 4-4; sunroom; oak floors, tile baths; bungalow porch; 4200 west, $12,250. Box S-151, P.-D.

5-6 SINGLE; near St. Pius; $220 potential monthly; sacrifice $18,000. Owner. Box Z-109, P.-D.

WILL buy your property for cash.
ZIDEN FL. 2-6166 FL 3-6999

5 EFFICIENCY 4-family; oil heat; rent $3012. Agent, FL 2-9478.

4-5 NICE BRICK FLAT; $12,900. FINGER REALTY ST 1-8211

SOUTHWEST

HOME PLUS INCOME
62xx Sunshine dr.; 4-room brick DUPLEX, gas heat; 2-car garage; very clean; quick possession; compare, you will buy.
B. L. B., REALTORS
FL 2-6470 after 5, FL 2-8689.

LOOK! 4-FAMILY
4 and sunroom each. $235 income. Smith, FL 1-2800.

WEST

CLAYTON RD., 6322; 6-family, 5 rooms, good returns. E-Z terms. ESPENSCHIED RLTR., MI 5-1704

LOTUS, 5853; 4-5 room flat; baths, heating plants; good location; $1500 cash, easy monthly payments; we will finance.
Also 5586 EASTON; 4-5 room flat; 2 baths, gas heat; good location; one vacant; $1500 cash, balance monthly.
DITTMEIER
706 CHESTNUT CH 1-9115

61xx WATERMAN
Outstanding value in soundly constructed modern 6-family; 3 bedrooms, 2 baths in each spacious unit; excellent annual income.
Edward L. Bakewell PA 1-5555

2 AND 4-family flats in University City and Clayton.
CITY & COUNTY RLTY MI 5-5668

LOTS FOR SALE—VACANT 148

CENTRAL

CHOUTEAU, 1509-15; lot 85'3½"x150'; will build for suitable tenant on long lease or will sell; location ideal for retail or drive-in operation; present improvements gross $70 monthly. MA 1-0952.

NORTH

90x247; CLAUDINE DR.; LEVEL Schrader, MI 5-3407, HA 8-8974

NORTHWEST

LOT, 110x737; about 1.9 acres; owner SH 1-7678.

SOUTH

LOTS, 100-FOOT FRONT
Going to Build This Spring?
Select Lot Now
Sanitary sewers; south part of county; incorporated area; paved streets, water, gas, electric.
RUST & SONS REALTY CO.
817 Chestnut Realtor MA 1-4551

½-ACRE LOTS $3500
All subdivision improvements in; 15 sold, 25 lots left.
GOEKE & CO. FL 3-7117

LOT wanted; cash; south, southwest; your price. PL 2-7172.

SUBURBAN

VACANT LOTS
13 fully improved lots in 2 good locations in Hazelwood and Florissant; priced for real quick sale.
Shaw, Brichler & Coleman
PA 1-1922 8007 MARYLAND

LOTS OF LOTS
St. Louis and Jefferson county; ½ to 3 acres; $750 up; terms.
SNELL REALTY CO.
VI 3-3738 Fenton DA 6-0060

WEIL, 7409, Shrewsbury; level 41x128, area of modern attractive homes, all utilities.
JAMES L. SCOTT CORP.
Realtor ST 1-2122 Bildor

LOT 91x98; LACLEDE STATION ROAD near E. Swon. Faces Kendrick Seminary Grounds. Priced to sell.
STIFEL CO.
WO 2-2820 PA 1-6000

CHOICE half-acre county lots, south; improvements; $2650 up. MEHLER REALTORS FL 3-1111

2 LOTS, 30x108 on Otto av., in Pine Lawn, $1600 each. EV 2-3762

WILL BUILD and take lot or home in trade; your chance. BURTON-MURPHY PA 5-2450

NEAR Fenton; reasonable; 127.5 front, 300 ft. deep. PR 2-9134.

BUSINESS AND INDUSTRIAL PROPERTY FOR SALE 149

FOR SALE or lease; 2000 sq. ft. and living quarters; 1300, 7500, 12,000 in Maplewood and west city. FRANK H. BROWN REALTY ST 1-0100 7187 Manchester

NORTH

TAVERN AND BUILDING
3627 Blair; oil heat; MUST SELL. EV 2-9128 FEDERAL UN 7-3987

MADISON ST., 1712-16; good condition; will finance.

NORTHWEST

3000 SQ. FT. brick building; light industry or commercial; heat, light, water; has 6-room brick bungalow on front of lot facing Natural Bridge; gas heat.
BOND EV 1-1900

SOUTH

500'x125'
7000-7112 S. BROADWAY
500' and 200' Mo.-Pac. sidings 130 h.p. high pressure boiler May lease or build to suit
S. M. Davis CH 1-4838 PA 1-3449

SOUTHWEST CORNER 39th and Russell (3900 Russell); consisting of five stores and two flats; lot 30x127. Perfect for quick sale.
BURTON & LEE
5865 HAMPTON FL 1-8500

BRICK building, 3600 Texas av.; approximately 18,000 sq. ft., comprising offices and factory. Will sell, trade or lease with or without contents. Phone JE 1-1972.

SOUTHWEST

1-STORY brick building, 22x110; lot 34x148; gas heat; industrial. 5107 Manchester.

WEST

DELMAR, 5635; building, 11,000 sq. ft.; 50-car lot. VO 1-3144.

SUBURBAN

COMMERCIAL IDEAL LOCATION
North side highway 66, east of Lindbergh; 320 ft. frontage; building 40x100; ideal for truck and trailer rental, boats and motor sales and many other lines; unincorporated area; owner. TA 1-9479. HE 2-8633.

BRIDGETON, COMMERCIAL Southwest corner Natural Bridge and Lindbergh; 3 acres; $19,950. MI 7-2211, MI 5-6987.

UNION RD., 3920; brick ranch, 85% finished store building, 100x378 lot. Mehler, FL 3-1111.

ZONED INDUSTRIAL; 305 St. Ferdinand st. Florissant; 160x195 with 4000-sq. ft. building; entirely fenced.
Gettemeier Rlty. JA 2-0821

1 TO 9 acres, will lease, on tracks, Valley Park. VI 3-1059.

EAST SIDE

COMMERCIAL IDEAL LOCATION
EAST ST. LOUIS
For sale or lease; 2300 sq. ft.; air conditioned; corner Broadway and Main.
HENRY N. WEISS
705 CHESTNUT GA 1-4128

LARGE building on corner lot; fine location for any business; best spot in East St. Louis; nice parking space. Apply 4029 State st., no phone calls. East St. Louis, Ill.

INVESTMENT PROPERTY 150

HOTEL
44xx WASHINGTON; parking lot in rear; wonderful income. CE 1-2243.

MERAMEC, 32xx; 2 stores, 2 flats above; good income; priced to sell.
SMITH COMPANY
6485 Chippewa Realtors PL 1-7912

46-FAMILY hotel, for quick sale; to inspect see manager, Apt. 106, 4125 West Belle.

9-Family plus Double Store FOR SALE OR TRADE
Modern 2-story semi-fireproof building consisting of 3 and 4-room apartments; grosses $10,440
ANSELL & CYTRON
PA 7-4913 Eves. PA 1-6235

REAL ESTATE AVAILABLE FOR COLORED 151

FOR SALE or TRADE
$350 DOWN
3020 Semple; 5-room brick bungalow, decorated, full basement, low monthly payments.
$495 DOWN
1418 Hamilton; newly decorated 6-room residence, low monthly payments.
$495 DOWN G.I.
5868 Wabada; 5-room brick, excellent condition, basement garage, gas heat.
$1500 DOWN
1461 Goodfellow; 4-5 single flat, 2 gas furnaces, first class condition; terms.
Kanefield-Yoffie PA 1-8044 (*)

9 ROOMS—$500 CASH
INCLUDES CLOSING COST
OPEN—DECORATED
9 rooms; just perfect for large family or home and income; gas furnace; hardwood floors; full basement, 2 full baths. See 4964 Fountain, Kingshighway bus, Washington School; easy terms.
M. A. DAVIDSON REALTY CO.
PA 1-4333 Realtors 6635 Delmar (*)

5 ROOMS; $295 CASH
INCLUDES CLOSING COST
OPEN—VACANT
Completely decorated; automatic heat, fenced yard, garage, concrete basement; go through 3126 Fair; easy terms.
M. A. DAVIDSON REALTY CO.
PA 1-4333 Realtors 6635 Delmar (*)

$650 DOWN—VACANT
WILL TRY G.I. LOAN
5862 Ridge; 7-room brick; gas heat; excellent condition. Will trade for smaller property.
B. & L. RLTY., PA 5-5255 (*)

LEWIS PL., 41; 10-room home; nice large rooms; automatic heat; must sell. May trade. Terms.
P. D. HUFFORD PA 5-6692 (*)

Beautiful Modern Bungalow
2519 Grover (1 block west of Union and Wabada); 4 beautiful rooms, tile bath, tile kitchen, 2 splendid garages; $1500 gas heating plant; $1000 cash; terms.
DITTMEIER
706 CHESTNUT CH 1-9115 (*)

$1950 DOWN—VACANT
6025 ETZEL
Brick 2-family; 5-6 rooms; gas heat; both units vacant and completely redecorated and painted. PA 7-8467.
HERMAN GLICK REALTY CO.
724 Chestnut CH 1-1283 (*)

$650 DOWN OR TRADE
1414 ROWAN—VACANT
Newly decorated 5-room brick, 2-car garage, automatic heat, new hot water tank, cabinet sink
SELTZER-HELIGMAN R. E. CO.
GA 1-5731 VO 3-4865 PA 1-1046 (*)

4-4 SINGLE FLAT
Lovely brick in nice condition; 2 furnaces; 2-car garage; basement; wonderful location.
DOLAN CO.
VO 3-2610 Realtors 8011 Maryland (*)

6-ROOM MODERN BUNGALOW
APPRAISED $11,800—G.I.
OPEN UNTIL SOLD
$70.87 a month, $600 down; $67.07 a month, $1200 down. If you are a qualified G.I., see this; then call
RESULTS INC ST 1-1394 (*)

G.I. APPRAISED
$250 DOWN, $84 PER MONTH Includes everything; 9 rooms; 50-foot lot; automatic heat; clean. SEE 5829 BARTMER TODAY
SELTZER-HELIGMAN R. E. CO.
GA 1-5731 VO 3-4865 PA 1-1046 (*)

$1250 DOWN—VACANT
NO CLOSING COST
1400 Granville; 2-family flat, 4-5 rooms, being decorated, 2 furnaces. E-Z terms.
WITTELS INVESTMENT CO.
CH 1-2269 709 Pine PA 1-4207 (*)

$950 DOWN—VACANT
5822 RIDGE
Brick 7 rooms; bath; gas heat; newly decorated and painted. PA 7-8467.
HERMAN GLICK REALTY CO.
724 Chestnut CH 1-1283 (*)

VACANT AND OPEN 5 AND 6 BRICK FLAT MOVE IN TOMORROW
1479 CLARA; gas heat, hardwood floors; fine construction.
VO 3-6622, Eves. PA 1-2019 (*)

2-FAMILY FLAT
5950 Hamilton Ter; 4-5 rooms; $695 down; easy terms.
PA 7-6278 WY 1-2650

$650 DOWN—VACANT
14xx AMHERST TERRACE; 5-room bungalow; gas heat; excellent condition. Mr. Fisher, PA 7-4262.
GLICK R.E. CO. MA 1-4182 (*)

$650 DOWN
1113 BAYARD; 6-room brick; newly decorated; hardwood floors; oil heat; garage; immediate possession.
STEINBAUM REALTY CO.
CH 1-1747 Eves. WY 3-3714 (*)

$495 DOWN—VACANT
NO CLOSING COST
3928 Cottage; 8 rooms, newly decorated. E-Z terms.
WITTELS INVESTMENT CO.
CH 1-2269 709 Pine PA 1-4207 (*)

$500 DOWN—VACANT MOVE IN TOMORROW
954 LAUREL; fine 9-room brick; has gas heat, 2 full bathrooms. Busses and schools 1 block. VO 3-6622. Eves. PA 1-2019 (*)

$550 DOWN—VACANT
4221 E. Page; 11 rooms, 2 baths, 3 kitchens, automatic heat, newly decorated. Owner will trade for smaller property.
B.&L., PA 5-5255 eves. PA 1-6448 (*)

$295 DOWN
4150 Lexington; 4-room frame, newly decorated, full bath, automatic hot water.
PA 5-4700 Raisher Rlty. PR 2-1137 (*)

$390 DOWN
5350 Theodosia; dandy 3 and 3 room frame 2-family; gas heat; priced very low.
BOKERN REALTORS GA 1-1755 (*)

9 ROOMS—3 BATHS
1324 Belt; new gas furnace; beautiful home; $12,500, $1500 cash. LIEBERT, CH 1-8970; Eves. PA 5-1229.

AMHERST TER., 1436; 5-room brick; gas hot-water heat; a genuine value, $9000.
LOUIS THOMPSON FO 1-6256 (*)

5654 BARTMER
$495 down; 10 rooms; gas heat; $495 down PA 7-6278 WY 1-2650 (*)

5656 ETZEL—BEAUTIFUL
5- and 6-room flat; will be thoroughly overhauled and reconditioned; automatic heat; $2000 cash, balance terms.
Also 1906 Belt; beautiful flat; vacant; 5 and 6 rooms; completely reconditioned; $1500 cash, balance E-Z terms. We will finance.
DITTMEIER
706 CHESTNUT CH 1-9115 (*)

GREER, 3947; lovely 7-room brick residence; good location; tile walls kitchen and bath; $2000 gas heating plant; automatic Bendix washer; open 2-5; $1500 cash.
DITTMEIER
706 CHESTNUT CH 1-9115 (*)

HIGHLAND, 5216; lovely 7-room residence, slat roof, beautiful hardwood floors, reasonably priced, won't last. P. C. ROBINSON R.E. JE 3-3991. (*)

5317 MAPLE AV.
9-room brick residence suitable for funeral home; oil burner furnace; bath, hardwood floors, 2-car garage; lot 100x158. Admission by appointment only.
HILMER-DUTTON JE 3-7460 (*)

NORTHLAND, 4743; 5-6 single; modern; 1st floor newly decorated; low down payment, balance like rent; immediate possession; might trade. J. W. Kerr R. E. Co., 4737 Natural Bridge. EV 3-2588. (*)

3954 ST. LOUIS
$1450 DOWN—OPEN
Big 2-family flat of 5-6 rooms; gas heat; cabinet sink; floors sanded; all newly decorated and painted. PA 5-8165.
HERMAN GLICK REALTY CO.
724 Chestnut CH 1-1283 (*)

TERRY AV.; clean 4-family; bargain. Box K-112, P.-D. (*)

5220 WABADA; 4 FLATS
$1500 Cash (No closing cost) 4 furnaces; like new; nice brick. Bargain; big income. MA 1-0088. (*)

WABADA, 53xx; nice brick cottage; 5 rooms; gas heat, hot water; $8950; owner. FL 1-2696. (*)

WESTMINSTER PL., 4379; elegant 11-room house, 3 baths, automatic oil heat, beautiful hardwood floors, nice grounds; ideal for professional man. Terms can be arranged.
WITTELS INV. CO.
CH 1-2269, 709 Pine, WY 3-3922 (*)

ONLY $500 down buys this beautiful 9-room brick home with hardwood floors, 2 full baths, side drive, 2-car garage; see 939 LAUREL or call
ALPHA CO.
4856 PAGE FO 1-2361 (*)

TRY $1500 down; price reduced for quick sale; 5-room brick; very clean; possession. 5547 Cote Brilliante. LONDOFF, EV 2-1011 (*)

18-FAMILY—COUNTY
Leaving town, illness. Box P-354, Post-Dispatch.

REAL ESTATE—Wtd. To Buy 153

I PAY CASH
FOR ANY PROPERTY REGARDLESS OF CONDITION
Receive highest offer with EARNEST MONEY same day you call. Quick closing or 90 days rent free. NO COMMISSION TO PAY
Phone PA 5-5255 Days
MR. LEE (evenings) WY 1-2626

IF YOU WISH TO PURCHASE PROPERTY, CALL FOR OUR LIST
OPEN SUNDAYS 10 A.M. TO 3 P.M.
VORHOF-DUENKE
Realtors
7567 St. Charles VO 3-3200

CASH SALE CAN BE YOURS TODAY
PRIVATE BROKER WILL PAY CASH FOR YOUR PROPERTY No Obligation, No Commission
MR. BOYER, VE 2-2848
EVES WO 2-1063

PRIVATE PARTY
Needs 4, 6, 8 family apartment, south or southwest; must have automatic heat. Give location and price; have $40,000 cash. Box Z-308, Post-Dispatch.

ALL CASH . . .
I will buy your property, residence, flat or apartment, regardless of condition; quick inspection; quick closing. Call L. Harris, 24 hours a day, including Sunday and holidays. FO 1-1800.

SOLD OUT
WE NEED SALES OFFERINGS Call for Free Sale Valuation.
CHAUNCEY P. HEATH GA 1-3164

SELL IT TO US
DOERFLINGER
EASY TO DEAL WITH PL 2-1140

I PAY MORE
Any kind of property; no obligation; no commission. E. BENDER, MA 1-7516, evenings PA 5-3547.

QUICK SERVICE
GET OUR EXPERT OPINION
WE CAN SELL YOUR PROPERTY
DICKMANN
PA 5-9077 WO 1-6822 Evenings

LISTINGS WANTED
WE HAVE BUYERS
R. W. STUCKENBERG CO.
6518 Chippewa Realtors FL 1-8300

CASH FOR YOUR PROPERTY; all types, any condition, city or county. Call or write M. A. RUST & Sons, MA 1-4551, 817 Chestnut

WE BUY ALL TYPES PROPERTY
IMMEDIATE CASH ACTION
STEINBAUM RLTY. CH 1-1747

$ ALL CASH $
For property; get bid, then call; we pay more. CE 1-1334

COLORED PROPERTY
Will pay all cash; cottage or flat. S. FISHER. PA 7-4262

THREE-FAMILY with 3 bedrooms each; near St. Roch's parish, Waterman and Rosedale.
FRANCIS & RUTH, Realtors
705 Chestnut MA 1-2142

FOR QUICK RESULTS list with us. MULLIN WALTERS RLTY. CO., Inc. JE 1-2722.

I WILL assume your loan on bungalow or flat and pay cash difference. Mr. Hughart, ST 1-3162.

I WILL BUY your property for all cash; all locations. Marvin Schiffer, WY 1-4939.

SELL ME your property, any kind, any condition; white or colored. CE 1-5284

CASH for your property. Don't give it back to the Indians. Call us. McGRAW RLTRS. FL 2-6128.

WE BUY, SELL AND EXCHANGE PROPERTY; listings solicited. Lerner-Diener R.E. CE 1-2965

WILL PAY all cash for house on north side West Pine boulevard. Mr. McQuoid, PA 7-5094.

COUNTY bungalow; take over payments; quick cash. FL 1-2696.

ALL CASH FOR PROPERTY
Loans made Johnson, PR 1-3412

FLAT wanted, 2 or 4-family; from owner; cash. HU 1-4334.

CASH for property regardless of condition. SHAPIRO, CE 1-1382

ALL CASH; white or colored; will trade. Harper, EV 2-4114. Crown.

WE BUY any kind of PROPERTY St. Louis Rlty. D. Corp. CH 1-1969

ARCHHOEFER & SKAGGS has buyers ready to buy. 824 Chestnut.

FOR A QUICK SALE, list with E. W. FRANCIS PA 7-7330

CASH for city and county property. BURIAN CO., Realtors, JE 1-0593

FLATS wanted; have buyers for south side flats. Jolly, HU 1-4898.

WE NEED property to sell. T. H. Mayberry & Co., FO 7-5715.

WANT 3- or 4-room home; will pay cash. Brinkman, FL 1-1228.

WE HAVE buyers; listings invited. JUDGE REALTORS PA 7-8140

FARMS FOR SALE 159

TO PLACE FARM LAND ADS
Mail to St. Louis Post-Dispatch Classified department or phone MAin 1-1111.
Ad takers are on duty 8 a.m. to 9 p.m. Monday through Saturday. Or you may bring your ad to the want ad counter, 12th and Olive street.

GET UNITED'S brand-new SPRING catalog! It's FREE! Exciting big 132-page PICTURE-BOOK of bargains, with hundreds of photographs, detailed descriptions of the BEST BUYS of 1957! Farms, ranches, retirement homes, waterfront and mountain properties, businesses, from coast to coast! Our 32nd year! Call, write or see UNITED for your FREE copy! UNITED FARM AGENCY, 1896-A Arcade bldg., St. Louis 1, Mo., MA 1-1454.

ILLINOIS

INQUIRIES are invited from parties interested in the purchase of farm property of 192 acres (140 tillable) with house and outbuildings; located one mile west and ¾ mile north of Albers, Ill. In estate of Martin Kueter, Book 63, Page 288, Recorder Carlyle, Ill. Address inquiries to Mendel & Kueter, 706 Chestnut, St. Louis 1, Mo.

MISSOURI

59 ACRES; 5 rooms, modern; cattle barns, silo, deep well, new fences. Wentzville, Mo., HA 7-4033

59 ACRES; 5 rooms, modern, cattle barns, silo, deep well, new fences. Wentzville, Mo. HA 7-4033

60 ACRES, all good tillable land; 5 rooms; house, barn, poultry house, good roads, mail and school bus route, 48 miles St. Louis. PR 2-2040 or ZIRNHELD, S. Main, Wentzville.

93 ACRES; 30 miles St. Louis, vicinity Wentzville; front on two roads, extra large pond, new barn, real buy. JA 2-0434.

138 ACRES—LOVELY HOME 45 miles out Highway 30; 5 modern rooms, high location; owner wants quick sale; see; make offer.
McNEARY
HU 1-4032 Open Evenings

HOUSE and 2 cabins, on 1 or 2 acres, 2 cabins and 1 acre, $1500. Floyd Davis, WO 2-5151.

ST. LOUIS COUNTY FARMS 160

OVER 6 acres, modern ranch house, outbuildings, fruit trees, berries; a home and enterprise; 3 miles Ford Lincoln and McDonnell; $17,500. UN 4-4649.

JEFFERSON COUNTY FARMS 162

FOR Homes and Acreage, call RALPH N. SMITH, FL 2-0600

3 BEAUTIFUL ACRES; no rock, near House Springs; 1 room, 15x32; drilled well; on all-weather road; only $4500.
COLVIN MI 7-3632

2 ACRES, 2 bedrooms, breezeway, garage, deep well, in Big River Hills, good fishing, swimming, only $9850. Colvin, MI 7-3632.

AUTOMOBILES

AUTOMOBILES FOR SALE 170

SAVE $2000 OFF OF NEW CAR PRICE
'56 BUICK CONV.
Beautiful black duco finish; interior of black and white genuine leather, white orlon top, full power equipment includes power steering, brakes, windows, 4-way seat, power antenna; Dynaflow, radio, heater, E-Z-eye glass, white wall tires; driven only 11,000 miles, 30-day unconditional mechanical guarantee
COTTER BUICK
3288 S. Kingshighway VE 2-3988

'54 BUICK SUPER
4-door; finished in attractive willow green with white top; Buick radio and heater; powerful twin turbine Dynaflow, whitewalls; rides and handles well. There's room for everything but a doubt. Only $1495.
CASTLES-WILSON
4530 DELMAR
FO 1-6904
Open Weekdays 'til 5:30, Sat. 'til 5

BUICK, 1951 Super Riviera coupe. This exceptionally clean and well cared for hardtop is in excellent condition, has two-tone light and dark green finish, radio, heater, smooth Dynaflow drive, E-Z Eye glass and many other Buick accessories. See and drive this popular model today. Our low price only $595.
LINDBURG CADILLAC
Sarah at Forest Park JE 1-6402

'54 BUICK, $1295
Riviera hardtop; full power
LOW DOWN PAYMENTS
ANDY BURGER
SOUTHSIDE FORD DEALER
3654 S. GRAND PR 2-7600

'55 BUICK
6023 MILES
$1695
CASTLES-WILSON
4530 DELMAR
FO 1-6904
Open Weekdays 'til 5:30, Sat. 'til 5

BUICK, '56 4-door Riviera; G.M. executive car; 2-tone black and white with beautiful red and black interior; power brakes, power steering, 6-way power set, electric window lifts, Wonder-Bar radio with foot control and electric antenna, E-Z Eye safety glass and air conditioning; under 15,000 miles; $2950. Phone CE 1-1270. After 6 p.m. call PL 2-5694.

'54 BUICK RIVIERA
Special hardtop; radio, heater, Dynaflow, custom trim; tutone paint; new white wall tires; a little over 25,000 miles; practically new.
GILBERT BUICK
3500 Gravois PR 1-3203

'52 BUICK, $695
Extra nice! RIVIERA HARDTOP coupe, radio, heater, Dynaflow, 2-tone paint, etc. As low as $45 down.
McDANIEL'S
4850 Natural Bridge CO 1-9933

BUICK, '52, 4-door, radio, heater, power steering, whitewalls, a bargain, $595.
GEBHART CHEVROLET
5616 GRAVOIS HU 1-8030

BUICKS BUICKS BUICKS
Fine Selection at All Times 1950 to 1957
KUHS BUICK 2837 N. GRAND

BUICK, '50 RIVIERA, WHITE WALLS; REALLY SHARP, $10 DOWN, $5 WEEK, 18 MONTHS. GLOBE 4500 GRAVOIS

BUICK, '51 Riviera; 2-tone; Dynaflow; very sharp; excellent; $100 down. We do our own financing. KUGMAN & CO. 4301 Washington

BUICK, '55 Roadmaster, 4-door sedan, full power, air conditioned, premium tires. YO 5-0337.

BUICK, '52 Riviera hardtop; excellent condition; fully equipped; 2nd car in family; $575. 4500 Shrewsbury.

BUICK, 1953 Special; clean, low mileage. Terms. JA 1-1110.

BUICK, '47; very good shape; radio, heater. 4024 Natural Bridge.

BUICK, '53 Skylark sports car; fully equipped. EV 1-4272.

BUICK, '55 4-door hardtop; private. TH 5-7373, HA 7-2600.

'48 CAD., $595
DREAM COME TRUE
Do you spend half the night dreaming of owning a beautiful Cadillac with all the trimmings? If you do, just stop dreaming, wake up and come down here. This is the finest '48 Cadillac 2-door sedan you've ever seen. It was owned by a local millionaire and driven very few miles. Radio, heater, Hydramatic. Don't miss this one.
ST. LOUIS MOTORS
Authorized DeSoto-Plymouth Dealer
3949 Lindell OL 2-5210

CADILLAC, '55 hardtop coupe; beautiful ivory with black top; one owner; approximately 16,000 miles; fully equipped; all power equipment; including automatic windows; very clean inside and out; a real buy; see and drive this Cadillac today.
$3295
FOREST CADILLAC CO.
In Clayton
7733 FORSYTH PA 7-2420

CADILLAC '56, 62 coupe; black with gold top; $3300. WO 1-4444.

MENDENHALL MOTORS
We believe we have 150 of the cleanest cars in America; all makes; all body styles; we trade high and fast; low bank rates. Open eves. until 9, Sat. until 5. 2231 WASHINGTON CE 1-8205 Just East of Jefferson

EMERGENCY
TAKE OVER PAYMENTS
BANK RATES
'55 Ford Fairlane — $1495
'53 Chevrolet Bel Air — $895
'53 Olds Holiday — $1195
'55 Plymouth 4-door — $995
Phone application, MI 7-4293
VOS CREDIT CO. 6855 Manchester

CADILLAC, 1955 Hardtop coupe; lovely solid light blue finish, power steering, power brakes, radio, heater, Hydra-Matic and many other fine factory installed accessories. This 23,000 mile one-owner new Cadillac trade looks and drives like new. It is certainly a top Cadillac in every respect. Enjoy the comfort and economy of Cadillac. $3295.
LINDBURG CADILLAC
Sarah at Forest Park JE 1-6402

CADILLAC, '56 Sedan De Villes; fully equipped; one-owner; low mileage; many colors to choose from; here are some of the finest used Cadillacs you will be able to find; see us before you buy a new car; there is nothing finer than a Cadillac.
$4495 UP
FOREST CADILLAC CO.
In Clayton
7733 Forsyth PA 7-2420

'55 CADILLAC SEDAN
Beautiful tutone blue with all power accessories; this like-new car was sold by us and serviced in our shop; has extremely low mileage and will give new-car performance; a truly fine car, for the most discriminating buyer; moderately priced at $3095.
LINDBURG CADILLAC
3630 S. KINGSHIGHWAY
USED CARS FL 1-4203

'53 CADILLAC, $1695
Hardtop coupe; full power; one owner. Traded on new Lincoln.
E. M. STIVERS
6631 OLIVE PA 7-1000

CADILLAC, 1954 Eldorado convertible; outstandingly beautiful throughout; shiny light blue finish, set off by brand new black top, chrome tire kit, wire wheels, special blue and white pleated leather interior; one owner, with only 25,000 actual miles. See this truly distinctive Cadillac.
LINDBURG CADILLAC
Sarah at Forest Park JE 1-6402

'53 Cadillac Limousine
This car is immaculate in every way; fully equipt including power steering and Hydra-Matic; the most luxurious of the Cadillac line with extremely low mileage for a great saving; only $2295.
LINDBURG CADILLAC
3630 S. KINGSHIGHWAY
USED CARS FL 1-4203

'52 Cad. $1375
62 Series, 4-door; all power.
COMMUNITY
Your Northside Ford Dealer 3455 N. Union at Natural Bridge "Across From Slacks"

LIKE NEW 1953
Cadillac "62" Hydra-Matic sedan; forest green, white-wall tires, power steering, power windows, all other extras; kept inside in immaculate condition; willing to finance myself; $350 down or consider resellable car in trade. C. W. Johnson, PR 3-4900. Johnson Corp. Motor Div. If no answer, PR 1-9651.

CADILLAC, 1949, sedanette, 62 series; radio, heater and automatic transmission. $495.
PARDUE MOTOR CO.
5854 Easton EV 1-0397

CADILLAC, '56; 7-passenger limousine; $8500 miles, fully equipt including air conditioning. See at garage, 16 Portland Pl., FO 7-1295

CADILLAC, '49 sedanette; runs good and looks good; $100 down. We do our own financing. KUGMAN CO., 4301 Washington.

CADILLAC, '53 coupe; equipped; continental kit, light blue; first $1650 takes. WO 2-7644.

CADILLAC, '48 sedanette; fully equipped; A1 tires; sacrifice $390. KLINK, 2217 S. Grand.

CADILLAC, '56 convertible; 6000 miles; equipped; $3995; one owner. 4965 Easton, FO 1-5362.

'54 CHEVROLET, $1095
BEL AIR
Automatic "6"; radio, heater. Finished in beautiful green and ivory; in excellent condition. This one is a new car trade-in and is in excellent condition. See it, drive it, you'll buy it.
TED'S MOTORS
7467 MANCHESTER ST 1-9555 (At Big Bend)

'55 CHEVROLETS $1195 to $1595
2-doors, sport coupes, 4-door sedan; 210 models, Bel Airs, 6s and 8s; standard and Powerglides; heaters radios; all 2-tone colors; 12 to choose from; all low-mileage, 1-owner car trade-ins.
BILL JAMES
CHEVROLET CO.
3721 S. Grand PR 2-5110

'53 Chev. $575
Tudor, '210'; 2-tone, radio, heater.
COMMUNITY
Your Northside Ford Dealer 3455 N. Union at Natural Bridge "Across From Slacks"

'53 CHEV., $795
Belair 4-door, original blue and white, radio, heater, power steering.
E. B. JONES
KAR KARNIVAL
5049 Natural Bridge

TAKE OVER PAYMENTS
1949 Chevrolet 2-door Fleetline, dashing red, radio, heater, whitewalls, seat covers, interior like new. Today's special $11 per month, up to 24 months to pay. Phone application now. Open 'til 10 p.m.
JACK NESSER MOTORS
4291 Natural Bridge JE 1-6767

'52 CHEV.—$295
5825 DELMAR VO 3-6555
7171 PAGE VO 1-1166
ED RIPPY

'54 CHEVROLETS
2-doors, 4-doors; standard and powerglides; heaters, radios, seat covers; $995 to $1195. All clean cars.
BILL JAMES
CHEVROLET CO.
3721 S. Grand PR 2-5110

'53 CHEVROLET 2-DOOR $695
This car has radio, heater, continental spare, dual mufflers, whitewall tires, skirts, custom interior, twin spotlights; this car is very sharp; no money down, $34 per month, 24 months. Phone in application now. ST 1-2332.
BIG BEND AUTO, 2800 Big Bend

'52 Chev. Sta. Wagon
Beautiful 2-tone brown and tan; all metal; Powerglide. See it, drive it, you'll buy it.
WE DO OUR OWN FINANCING
FRANK LEBER, Inc.
7629 MANCHESTER ST 1-7898

'57 CHEVROLET, $2595
Bel Air V8 convertible, Powerglide, power brakes, radio, heater, whitewalls. Very few miles.
THOMS PONTIAC, INC.
5200 DELMAR FO 1-4808

1956 CHEV. "210" SEDAN
Low mileage; absolutely perfect; beautiful 2-tone. This car is already financed and insured. Just take over present payments, $61.50 per month.
FELD CHEVROLET
7700 MANCHESTER MI 5-4358

CHEVROLET, '56 Bel Air 4-door; $1785. Cadet, 2254 S. Vandeventer.

THE USED CAR DEAL Without Regrets
We do not have to worm and squirm and wriggle out of the dilemma of a dissatisfied used car customer. They come back here to tell us how happy they are with the fully reconditioned fine used cars we sell.

NOTHING DOWN
'51 Buick 4-door — $495
'50 Buick 4-door — $445
'52 Chevrolet de luxe 4-door $595
'51 Chevrolet 4-door — $495
'50 Chevrolet convertible — $475
'50 Chevrolet 4-door — $395
'51 Mercury club coupe — $545
'55 Olds "98" 4-door — $545
'50 Pontiac 4-door — $295

$75 DOWN
'53 Buick Riviera hardtop $1025
'53 Buick 4-door — $995
'54 Chevrolet 2-door — $995
'54 Dodge Royal 4-door — $1045
'53 Ford Station Wagon — $1045
'52 Lincoln Cosmo., 4-door $895
'54 Mercury 4-door — $1295
'53 Mercury Mont'y h'top $1145
'53 Merc. 4-door — $995
'53 Nash Rambler 4-door $695
'53 Olds "98" 4-door — $1095

Every car backed by Ed Sullivan's
SAFE BUY USED CARS
Safe buy seal which assures your confidence and trust.
Continental - Lincoln - Mercury
DICKERSON
6116 Natural Bridge EV 2-2394
3 Blocks West of Goodfellow Bl.

NO MONEY DOWN
1951 CHEVROLET; SHARP
$5.50 WEEK, 18 MONTHS
GLOBE AUTO, 4500 GRAVOIS

CHEVROLET, 1954 210 2-door sedan, shiny beige and light green finish, clean, neat interior, heater, defroster, good tires, excellent mechanical condition. Ideal transportation for $995.
LINDBURG CADILLAC
Sarah at Forest Park JE 1-6402

'55 CHEVROLET, $1295
210 series, 8 cylinder, 2-door sedan, radio and heater.
BARFORD CHEVROLET
8500 Maryland in Clayton

CHEVROLET, 1956; Bel Air sport coupe; Powerglide, radio and heater, whitewalls, chartreuse and black, priced to sell.
PARDUE MOTOR CO.
5854 Easton EV 1-0397

'53 CHEVROLET 4-DR., $595
Exceptionally clean, low mileage.
RAY RIXMAN, INC.
7947 N. Broadway EV 1-3506

NO MONEY NEEDED
1951 Chevrolet 4-door, Powerglide, radio, heater, real clean. 24 months at $26.67.
WARD AUTO SALES
4266 Natural Bridge OL 2-1474

CHEVROLET, '55, equipped. See and drive this one; a bargain for $995.
GEBHART CHEVROLET
5616 GRAVOIS HU 1-8030

CHEVROLET, '53 Power Glide; radio, heater, excellent condition; $100 down, 2 years on balance. KUGMAN CO., 4301 Washington.

CHEVROLET, '56; convertible; take over payments; $80 month, 32 months. EV 5-5845.

CHEVROLET, '52, 2-door de luxe; good condition; low mileage. FL 1-2604.

CHEVROLET, '50 de luxe; going to Navy; take over payments. 1426½ Wright.

CHEVROLET, 1950 4-door de luxe; good condition; $345. FL 2-1930.

CHEVROLET, '48; runs good; radio, heater; must sell; $100. MA 1-3970.

CHEVROLET, '50; radio, heater, good running condition, $195. See at 4140 Lindell bl.

CHEVROLET, 1952 2-door de luxe, $495. JE 5-9315, 3825 Westminster.

CHEVROLET, '48 coupe; radio, heater, clean good tires; $125. 7242 Sarah, Maplewood, Mo.

CHEVROLET, '49; looks and runs good; $195. 2145 Geyer.

CHEVROLET, '56 4-door 210 V8, powerglide, equipped. HA 7-7419.

CHRYSLER, 1955 Windsor de luxe 4-door, beautiful 2-tone blue, immaculate interior, radio and heater, automatic transmission. See it, drive it, buy it. Only $1745.
PARDUE MOTOR CO.
5854 Easton EV 1-0397

DESOTO, 1952, Sportsman hardtop, 2-tone blue; radio, heater and automatic transmission. Only $645
PARDUE MOTOR CO.
5854 Easton EV 1-0397

DODGE, '55 Royal V8, 4-door sedan, 2-tone yellow and white, power steering, radio, heater, powerflite transmission, white walls and all the trimmings. $1495.
BEN STEPMAN MOTORS
6250 PAGE PA 5-6250

'55 DODGE HARDTOP
A real clean, low-mileage Lancer with radio, heater, signals, automatic drive, many other extras; 3-day special, $1495.
SUBURBAN FORD
Manchester at Kirkwood YO 5-2580

NO MONEY NEEDED
1953 Dodge V-8, 4-door sedan, radio, heater. A real buy, 24 months at $31.
WARD AUTO SALES
4266 Natural Bridge OL 2-1474

DODGE, '52; just married; take over payments $40.18 month for 12 months. GA 1-9637, 5:30 to 7:30 p.m.

DODGE, '53 "8"; 2-tone, equipt; like new; $795.
GEBHART CHEVROLET
5616 GRAVOIS HU 1-8030

DODGE, 1947, 4-door, excellent second car, best offer over $150. PA 7-9795 after 6 p.m.

DODGE, '53; 2-door; radio, heater; private; $490. PR 3-5381.

DODGE, '50; runs good; reasonable; make offer. PL 2-4733.

DODGE, '48; full price $50. KUGMAN CO., 4301 Washington.

'53 FORD $545
Mendenhall
40 Years in Same Location
2300 Washington Open Till 9 CE 1-8205

'56 FORD, $1595
A CREAM PUFF
Customline 2-door V-8. This car is equipped with radio, heater; Snowshoe white finish with beautiful interior. See this one, it's a beauty!
TED'S MOTORS
7467 MANCHESTER ST 1-9555 (At Big Bend)

'55 FORD $945
Mendenhall
40 YEARS IN SAME LOCATION
2300 Washington
Open Till 9 CE 1-8205

'51 Ford $475
V-8, tudor; radio, heater, Fordomatic. "Perfect"!
COMMUNITY
Your Northside Ford Dealer 3455 N. Union at Natural Bridge "Across From Slacks"

1957 FORD RANCH WAGON
1100 actual miles. Beautiful blue and white finish; radio, heater; complete history available from previous owner. Once-in-a-lifetime SAVINGS.
YATES INDOOR USED CAR ARENA
3500 LINDELL JE 5-6532

SAVE AT CURLEY'S
1957 MODELS
Any new car for $50 over our cost. Choice of Color, Equipment and Body Style PLACE YOUR ORDER

'57 CHEVROLET 2-Door	$1840	'57 FORD 2-Door	$1850
'57 PLYMOUTH 2-Door	$1800	'57 PONTIAC 2-Door	$2225
'57 BUICK 2-Door	$2405	'57 OLDS 2-Door	$2540

FIGURE YOUR OWN DEAL

Radio	$65	White Tires	$30
Automatic	$165	Power Brakes	$30
Power Steering	$70	Heater (large)	$60

7373 PAGE VO 3-6113
SAVE AT CURLEY'S

$10 DOWN DELIVERS
per month
'51 Chevrolet — $19.10
'51 Ford — 14.10
'51 Buick hardtop — 21.19
'52 Plymouth — 19.10
'50 Buick — 14.30
250 CAR SELECTION
CALL FO. 1-0812 FOR FAST CREDIT OK
Finance Man Always on Duty
AUFFENBERG
820 N. Kingshighway

NOTHING DOWN
'50 FORD — $350
'50 CHEVROLET — $350
'50 OLDS Hardtop — $350
'49 STUDE. Conv. — $195
'51 FORD — $395
'52 OLDS — $595
'52 PONTIAC Catalina $595
CALL TODAY
SIMMS
OLDSMOBILE
6709 Page VO 3-3555 VO 3-0950.

GOOD SECOND CARS
Bank Rates Up to 24 Months
'52 Mercury 4-door — $495
'51 Buick Riviera hardtop — $445
'51 Olds "98" 4-door — $445
'50 Pontiac "8" 4-door — $275
'49 Mercury, black coupe — $245
NOTHING DOWN
For complete financing phone credit application. ST 1-8166.
POOR RICHARD 6909 Manchester

BROKER for New and Used Cars $50 above dealer's cost.
WHEELER
3315 York ct. JE 3-0065

RANCH WAGON '56 FORD $1575
Mendenhall
40 YEARS IN SAME LOCATION
2300 Washington Open Till 9 CE 1-8205

'56 FORD, $1695
Custom 2-door; Fordamatic; like new; very low mileage.
LOW DOWN PAYMENTS
ANDY BURGER
SOUTHSIDE FORD DEALER
3654 S. GRAND PR 2-7600

NOTHING DOWN
(JUST TAKE OVER PAYMENTS)
'51 Ford V8 2-door; good body, tires like new. EXTRA SPECIAL PRICE, JUST $335. 24 months and on cash needed! Make first payment of $18.15 April 3. Phone at once, MI 7-3540. Rich Motor Inc., 2410 Big Bend.

EXCEPTIONALLY CLEAN
1955 Ford Fairlane town sedan, Fordamatic, radio, heater, white walls, low mileage. $1595.
CLAYTON MOTORS
8455 Maryland PA 7-2200

FORD, '53; V-8 sedan; fully equipped with overdrive; A-1 mechanically; excellent finish; seat covers; good tires. A real buy at $895.
MacCARTHY MOTOR CO.
5953 Delmar PA 1-2203
OPEN EVENINGS TILL 9 P.M.

'54 FORD, $995
Custom 2-door, heater, automatic drive. Very clean. Top quality car.
RIESMEYER FORD
8154 MANCHESTER MI 7-3033

'55 FORD V8, $1395
Fairlane Victoria coupe, Fordomatic. A real bargain.
THOMS PONTIAC, INC.
5200 DELMAR FO 1-4808

'56 FORD, $1595
Custom, 6 cylinder, 4-door, heater, other extras. Real bargain, ask to see No. 253A.
RIESMEYER FORD
8154 MANCHESTER MI 7-3033

NO MONEY NEEDED
'52 Ford 4-door; radio, heater. Real sharp. 24 months at $31.
WARD AUTO SALES
4266 Natural Bridge OL 2-1474

FORD, '53 Victoria; radio, heater, automatic transmission. Black and white only, $995.
SUNSET AUTO
2 blocks west of Lindbergh on Gravois. Call VI 3-4431.

FORD, '55 Tudor V-8; customline 2-tone, Fordomatic, radio, heater, power wiper and washer, turn signals, tinted glass, under-coat; $1295; must sell, company furnishing car. HU 1-5653.

'55 FORD, $1245
Custom V8 2-door, radio and heater, original brown finish, clean.
RIESMEYER FORD
8154 MANCHESTER MI 7-3033

FORD, '55 Victoria hardtop V-8, priced below market; lustrous 2-tone, de luxe equipped; A1 interior, plus spotlights, duals, chrome guards, etc.; original owner. After 5, FO 1-4552.

'54 FORD, $1395
4-door County Squire 9-passenger wagon. Radio, heater, overdrive V8. Top condition. See today.
RIESMEYER FORD
8154 MANCHESTER MI 7-3033

FORD, 1956 4-door; green and white; Fordomatic, radio and heater, white walls; A1 condition; $1975. Call VO 3-4400 between 9 a.m. and 4:30 p.m.

NO MONEY DOWN
'51 FORD HARDTOP, CLEAN
$5.50 WEEK, 18 MONTHS
GLOBE AUTO, 4500 GRAVOIS

FORD, '54 Victoria, fully equipt; clean; $1145; G.M.C. terms. Dealer, 3620 S. Kingshighway, FL 2-0800.

FORD, '55 2-tone Custom 6; like new; priced for fast sale. Triangle 7-4975

FORD, '53; 9-passenger country sedan; Fordomatic; radio; heater; excellent condition; original owner. YO 5-8276

FORD, '54 4-door hardtop; air-conditioned; accept trade; extras. JE 5-7034.

FORD, '53, 2-door V8, good shape, $495. 2410 S. Third. PR 1-2120.

FORD, '50 2-door. Sacrifice $160. Budde Motors, 6848 Gravois.

FORD, '52 ranch wagon; must sell; $385. Klink, 2217 S. Grand.

FORD, '56 Fairlane; fully equipt; private. MA 1-1307, UN 7-1311.

FORD, '51 Custom 4-door; $345. 6927 Olive St. rd., PA 1-0270.

FORD, 1955, 2-door, good condition, fully equipped. TW 2-6652.

FORD, '51; cheap; runs good; clean. WY 2-0890 after 7 p.m.

FORD, '57 station wagon; 4-door; 1000 miles; $2200. PR 1-9772.

FORD, '53; Fordomatic; clean. VE 2-3714.

HENRY J; a good second car, cheap. ST 1-9193. TA 1-5959.

'53 KAISER, $795
Beautiful maroon and cream sedan with custom interior and set off by deep tread white-wall tires; complete equipment includes dual-range Hydra-Matic; an exceptionally clean car.
LINDBURG CADILLAC
3630 S. KINGSHIGHWAY
USED CARS FL 1-4203

BIG SAVINGS ON 1956 PONTIACS
STAR CHIEFS, 870 & 860. ALL BODY STYLES AND GOOD SELECTION OF COLORS. ALL FACTORY EQUIPPED. MANY HAVE POWER STEERING AND BRAKES. SEVERAL ARE AIR-CONDITIONED.
Priced as low as $1795.
ALL CARS INSIDE
WE TRADE FOR ALL MAKES
THOMS
PONTIAC
5200 DELMAR FO 1-4808

IMMEDIATE DELIVERY '57 MODELS
DODGES AND PLYMOUTHS
METRO MOTORS
1085 N. Kirkwood Rd. YO 5-5230

$10 DOWN
'53 Hudson, $569
LIKE BRAND NEW!
Full price! Immaculate new car trade-in; absolutely perfect driving. An ideal first or second car for any family. Payments as low as $26 per month.
MAJOR
5460 Nat. Bridge EV 2-8585

LINCOLN, '57 Premiere coupe; beautiful green with black top; green and black leather interior; power steering, power brakes, power windows and vent windows; air-conditioning; 500 miles; here is a chance to make a real saving. Only
$5295
FOREST CADILLAC CO.
In Clayton
7733 Forsyth PA 7-2420

LINCOLN, 1954 Capri hardtop; very nice light blue finish, unusually beautiful blue genuine leather interior; radio, heater, power steering, power brakes, fast Hydra-Matic drive, whitewalls, only 17,000 actual miles. See this beauty for $1895.
LINDBURG CADILLAC
Sarah at Forest Park JE 1-6402

'53 MERCURY $795
Mendenhall
40 YEARS IN SAME LOCATION
2300 Washington
Open Till 9 CE 1-8205

'55 MERCURY $1695
Monterey, this is the sharpest car on our lot. It has Merco-matic transmission, power steering and brakes, radio and heater, whitewall tires. Not a blemish on the entire car.
TED'S
7467 Manchester ST 1-9555

'50 Merc. $250
Radio, heater, overdrive, 2-door.
COMMUNITY
Your Northside Ford Dealer 3455 N. Union at Natural Bridge "Across From Slacks"

ACCURATELY ADVERTISED
1951 Mercury 2-door, Mercomatic, jet black set with snowy whitewall tires. Payments as low as $15.22 per month, up to 24 months to pay. Don't worry about credit. Phone application today. Open 'til 10 p.m.
JACK NESSER MOTORS
4291 Natural Bridge JE 1-6767

MERCURY, '56, Monterey sport coupe; fully equipped; exceptionally clean; low mileage.
MURRAY
Authorized Mercury Dealer
4900 Natural Bridge CO 1-2757

'56 Merc. Convt., $2395
One owner, bright red beauty, with only 9800 miles; traded on a Cadillac; like new in every respect; see this today.
LINDBURG CADILLAC
3630 S. KINGSHIGHWAY
USED CARS FL 1-4203

Mercury Montclair Hardtop
2 to choose from, 1 '56 and 1 '55; power brakes, steering and Mercomatic on both; neither can be told from brand new.
WE DO OUR OWN FINANCING
FRANK LEBER, Inc.
7629 MANCHESTER ST 1-7898

MERCURY, 1951, convertible coupe, Mercomatic drive; radio, heater, power windows and seat. Only $445.
PARDUE MOTOR CO.
5854 Easton EV 1-0397

1955 2-door Mercury Monterey hardtop; automotive executive's second car; excellent condition; radio, heater, automatic transmission, white wall tires, rear seat speaker; tinted glass, windshield washer; selling to make room for '57 model just received. JA 2-3189.

MERCURY, '55 station wagon, radio, heater, Mercomatic, white walls, 18,000 miles, good condition, for quick sale, $1750, after 3. UN 4-4160.

MERCURY, '49 convertible; jet black, white top, 5 white tires, equipped, $395. KLINK, 2217 S. Grand.

MERCURY, 1951; excellent; $75 down; we finance the balance. KUGMAN CO., 4301 Washington.

MERCURY, '52 tudor; good condition. Take over payments, $49 for 18 months. EV 2-9718.

MERCURY, 1953 convertible; bittersweet, new rubber and brakes; spotless, private. ST 1-6268.

MERCURY, '49 4-door; heater, radio, good tires, new battery and seat covers; $339. EV 3-7702.

MERCURY, 1954 convertible, $1400. ST 1-9250 after 4.

MERCURY, '57 Voyager station wagon; fully equipped. RA 4-2069.

MERCURY, '54 Monterey 4-door; fully equipped; owner, WO 2-6254.

'55 Statesman, $1395
1 YEAR
100% GUARANTEE
Luxurious, Big, Roomy, 6-passenger 4-door sedan with Famous, Economical 6-cylinder Nash engine; loaded with equipment including radio, Weathereye conditioned air heater and defrosters; reclining seats; twin beds and many other extras. This car is in such excellent condition that it is Guaranteed 100% for 1 Full Year.
ALSO BIG STOCK CLEAN GUARANTEED 1949 THROUGH 1956 MODELS
RIEFLING
MISSOURI'S LARGEST NASH FACILITIES
40 Years at 2323 S. Jefferson

AUTOMOBILES FOR SALE 170

ATTENTION SUBURBANITES!

CHECK THESE TERRIFIC VALUES

'56 Buick Roadmaster 2-Dr. Riviera Hardt'p
Power steering, brakes, electric windows, electric seat, radio, heater, Dynaflow. Less than 15,000 miles.
$2595

'56 FORD 4-DR. SEDAN
Radio, heater, white walls 2-tone paint, 12,000 miles
$1495

'55 FORD V-8
4-door sedan, fully equipt
$1095

'54 MERCURY MONTEREY
Sun Valley hardtop, fully equipped.
$1295

Plus a Whole Lot Full of Cheaper Cars
LOW DOWN PAYMENTS—E-Z TERMS

YORKSHIRE Motors
Highway 66 at Laclede Station Rd. WO 1-6730

REAL VALUES ON 1955 PONTIACS
CONVERTIBLES, CATALINAS, SEDANS AND 2-DOORS ALL FULLY EQUIPPED. MANY HAVE POWER STEERING AND BRAKES. OVER THIRTY TO CHOOSE FROM. FINE SELECTION OF COLORS. Priced as low as $1395.
ALL CARS INSIDE
WE TRADE FOR ALL MAKES
THOMS PONTIAC
5200 DELMAR FO 1-4808

AUFFENBERG
$1 DOWN DELIVERS
All you need is a job and average credit; payments range from $11 to $28 per month.
'54 PLYM. 4-DOOR
Beautiful blue metallic finish; set off with like new whitewall tires; equipped with radio and heater.
'51 MERCURY 4-DOOR
Like new condition; mechanically perfect; equipped with automatic radio and heater; beautiful dark green finish; 1-owner; very low mileage.
'50 FORD 2-DOOR
Light green; in like new condition; equipped with radio and heater.
'50 PACKARD 4-DOOR
Low mileage; 5 like new Royal Master whitewall tires; immaculate both inside and out; equipped with automatic radio, heater.
Authorized NEW CAR Dealer
AUFFENBERG
4050 Gravois PR 3-8800

WHY TAKE LESS?
Get $50 to $100 more for good clean used cars. KUGMAN AUTO, 4301 Washington, OL 2-6752.

'54 Rambler Sta. Wag.
Perfect, low mileage, 1 owner, 2-tone Cross Country station wagon, with overdrive for added economy; radio, heater, turn signals, whitewalls, etc. You are welcome to have her inspected before buying. We'll pay for any corrections. She's a HONEY Written 1-year guarantee. Also beautiful '52 and '53 Nash sedans and hardtops. Also
'55 Studebaker station wagon
'56 Plymouth station wagon
'49 Chrysler station wagon
CYRUS
"Top Quality Cars Since 1920"
3518 LINDELL Open Till 9 p.m.

'53 Nash $350
Tudor Statesman; whitewalls, 2-tone, twin beds.
COMMUNITY
Your Northside Ford Dealer
3455 N. Union at Natural Bridge
"Across From Slacks"

TAKE OVER PAYMENTS
Finance Co. Repossessed
'51 Nash Statesman sedan; good motor, overdrive, clean; cheap to operate and it makes twin beds! Financed for 21 months at $17.40 and no payment to make till April 5. To assume balance of $289.20, phone G. B. Finance Co., MI 7-3541, 2400 Big Bend.

NASH, '55 Ambassador, radio, heater, dual range Hydra-Matic, white wall tires; my car has only 6000 miles without a scratch or blemish anywhere; circumstances force me to sell this week; my bank will finance and take older car in trade. Call HA 8-7268.

NASH, 50 Ambassador 4-door custom; new rings, 2-tone, radio, heater, beds, overdrive, above average; $250. 1515 E. Obear.

NASH, '56; Rambler station wagon; day PE 1-1324, eve. WO 1-3966.

NASH Rambler, '56; 9000 miles; like new; $1325. TW 2-1087.

NASH, '51; Rambler; radio, heater; good shape; $300. JA 2-9548.

NASH, '49 sedan; must sell; $150. KLINK, 2217 S. Grand.

NASH, '51 Rambler Wagon; $25 down. Thomson, 7520 Manchester.

LATE OLDSMOBILES
'55 and '56 2-Doors — and Holidays —
Fully Equipped—Some with Power—Low Mileage
From $1795
GREBE-FISCHER
3400 S. Kingshighway PL 2-0400

'54 OLDS, $1295
EXCEPTIONAL CAR!
Wonderful condition of this car speaks for the care it has had. Samoa green top with ivory white body. Powerful rocket motor with overdrive transmission gives an unbelieveable acceleration. 2-door sedan, also has radio, heater, white walls.

ST. LOUIS MOTORS
Authorized DeSoto-Plymouth Dealer
3949 Lindell OL 2-5210

'54 SUPER 88 $1595
Olds '54 Super "88" de luxe sedan, immaculate in every respect. Full de luxe equipment including smooth Hydra-Matic, etc. Only $1595 today. See Arlin first. Most people do.
ARLIN OLDS
7700 Carondelet at Hanley, Clayton

OLDSMOBILES
'54s—'55s—'56s
We have a large selection; all body styles; trades; terms.
TUCKER
2339 S. GRAND PR 6-5901
4643 GRAVOIS VE 2-1419

OLDS, '54, Super "88" 4-door sedan; very nice original medium blue and white finish. Neat, clean, gray nylon interior, excellent peppy performance, power steering, power brakes, smooth Hydra-Matic transmission, good white walls. Truly an immaculate Cadillac trade-in for $1695.
LINDBURG CADILLAC
Sarah at Forest Park JE 1-6402

OLDSMOBILE, '51 "88" 4-door fully equipped; $545; clean; G.M. terms. Dealer, 3620 S. Kingshighway. FL 2-0800.

NO DOWN PAYMENT
Absolutely no cash will be needed for down payment on any of the cars listed below.
Low Monthly Payments

	Mo. payments
'51 Merc. Montclair	$21.36
'52 Plymouth H'top	$21.74
'52 Mercury 4-Dr.	$26.88
'52 Pontiac Cata.	$28.31
'53 Chev. B.A. 2-d,	$36.18
'52 Chev. B.A. H.T.	$40.78
'53 Ford Cust'line	$36.81
'54 Chev.'210',2-D,	$41.12
'53 Chev. B.A. 4-D,	$51.30
'55 DeSoto 4-D. Sd.	$62.43

All of These Cars Are New Car Trade-Ins
24 MONTHS TO PAY
TED'S MOTORS
7467 MANCHESTER ST 1-9555

RUDY FICK FORD
SALES, INC.
4200 LINDELL JE 3-7300
WE SPECIALIZE IN SATISFIED CUSTOMERS

OLDS, 1955 "88" Holiday coupe; beautiful Polar white and flamingo red finish, radio, heater, Hydra-Matic, power brakes, excellent white wall tires and new clear plastic seat covers. Very clean inside and out. Mechanically perfect. This very desirable hardtop will pass the most rigid inspection. Only $2095.
LINDBURG CADILLAC
Sarah at Forest Park JE 1-6402

'54 OLDS., $1195
2 to choose from, 2-door and 4-door, radio, heater, Hydra-Matic, white walls.
E. B. JONES
KAR KARNIVAL
5049 Natural Bridge

'53 OLDS 98 HOLIDAY
2 to choose from, one at $1195; both polar gray with black top; full power equipment; both fine cars.
LINDBURG CADILLAC
3630 S. KINGSHIGHWAY
USED CARS FL 1-4203

TAKE OVER PAYMENTS
1951 Olds 2-door 88; radio, heater, Hydra-Matic, 2-tone paint. It won't last long at $16 per month, up to 24 months to pay. Phone application today.
JACK NESSER MOTORS
4291 Natural Bridge JE 1-6767

NOTHING DOWN
'50 OLDS "88," $295
Shiny black finish; radio, heater, Hydra-Matic, white wall tires; clean; $16.90 per month for 24. Phone in application now for fast credit OK. MI 7-4262.
PORTIS MOTOR, 7228 Manchester

UNUSUAL 1951
Olds "98" 4 door, driven 56,000 miles; splendid mechanical condition; paint original, like new; 4 new tires; radio, heater, spotlight, directional signals. Can help finance. MO 4-1320.

OLDSMOBILE, '54 Super "88" 2-door, fully equipped. Owner will sacrifice, $1200. Klink, 2217 S. Grand.

OLDSMOBILE, '50 "88" 2-door; radio, heater; $225. Klink, 2217 S. Grand.

OLDS, '51; "88"; runs good, looks good; full price, $495. KUGMAN & CO. 4301 Washington

OLDSMOBILE, Holiday 2-door 1956; must sell; low mileage; very clean. JA 1-4084.

OLDSMOBILE, '53; private; excellent condition; will consider trade. FL 3-0193 before 3 p.m.

OLDSMOBILE, '55 2-door, straight shift. VI 3-3539.

'53 Packard $595
4-door, radio, heater, real sharp.
ANDY BURGER
SOUTHSIDE FORD DEALER
3654 S. GRAND PR 2-7600

PACKARD, '49; drive it home, $100. Klink, 2217 S. Grand.

SPECIAL TODAY AT
NICK PAPPAS, INC.
'55 Plymouth 2-door; automatic; $1295.
'54 Plymouth station wagon, $1145
'55 Plymouth station wagon, V-8, power steering, automatic, $1860.
DODGE-PLYMOUTH DEALER
3637 S. Kingshighway VE 2-3600

TAKE OVER PAYMENTS
'53 Plymouth Cranbrook 4-door, overdrive; $26.47 for 24 months.
West End Motor
USED CARS
DeBaliviere at Pershing
VO 3-1300

'53 PLYM., $595
4-door, radio, heater
LOW DOWN PAYMENTS
ANDY BURGER
SOUTHSIDE FORD DEALER
3654 S. GRAND PR 2-7600

'55 PLYMOUTHS
All body styles and colors; standard and automatic drives; most have radio, heater. Many clean, late model cars.
KRIBS KAR KOMPANY
Kar Karnival
3205 Natural Bridge, JE 1-7511

PLYMOUTH, '50 Special de luxe 2-door; radio, heater, low mileage; one owner; like new; $395.
GEBHART CHEVROLET
5616 GRAVOIS HU 1-8030

PLYMOUTH, '57; also '56; take over payments. Call Mr. Newell, EV 1-3500. Ray Rizman, Inc., 7916 N. Broadway.

PLYMOUTH, '55 station wagon; excellent condition; $200 down, 2 years on balance. KUGMAN CO., 4301 Washington.

PLYMOUTH '56 suburban wagon with luggage rack, 10,000 miles; sacrifice. Browning Co., 3462 N. Union, CO 1-9949.

PLYMOUTH, '56, 4-door; Savoy; standard shift; $1595; private. WO 2-1387, 801 Edgar rd.

PLYMOUTH, '49 4-door; radio, heater; make offer. ST 1-7542.

PLYMOUTH, '50 4-door; A1 condition. 4129A Pleasant.

PLYMOUTH, '52; radio, heater; very clean; $275. EV 1-9582.

'53 CHIEFTAIN $995
Pontiac '53 Chieftain de luxe sedan; immaculate in every respect, full de luxe equipment including white wall tires. Only $995 today. See Arlin first for the cream of Clayton and Ladue new car trades. Most people do.
ARLIN OLDS
7700 Carondelet at Hanley, Clayton

PONTIAC, '53 Chieftain de luxe; immaculate, 18,996 actual miles; only $895. Mr. Motors, 4628 Natural Bridge. EV 3-0855.

AUTOMOBILES FOR SALE 170

NO! NO!
Don't Bring Any Money
We Can Finance ANYONE
With Established Credit
All payments are for 24 months and include interest and collision insurance.

'55 Rambler	$47
'53 Packard	$24
'54 Plymouth	$31
'50 Chevrolet	$19
'54 Ford	$45
'53 Plymouth	$30
'53 Dodge pickup	$27
'53 Ford	$27
'51 Nash	$15
'53 Nash	$29
'51 Plymouth	$16
'49 Plymouth	$13
'54 Pontiac	$48
'47 Olds	$9.20
'50 Nash	$9.20
'52 Rambler Wagon	$24

Kirkwood Mtrs.
SOUTHEAST CORNER
10800 Manchester at Lindbergh
YO 5-1204

LATE MODEL TRADE-INS
BIG SAVINGS TO YOU
JOS. NESSER MOTORS
Dealing in Hy-Grade Cars Since 1920
6534 CHIPPEWA FL 1-6300

'54 Pontiac, $995
BARGAIN!
Chieftan de luxe, 8 cylinder, 4-door sedan. Here's almost a new car that can be bought for a lot less than today's market price. This car should be priced at $1495, but we need the space. Radio, heater and power brakes, Hydramatic. Real sharp car.
ST. LOUIS MOTORS
Authorized DeSoto-Plymouth Dealer
3949 Lindell OL 2-5210

'55 Pont. $1775
870 Catalina; red and white; like new, spare never been down. Has everything!
COMMUNITY
Your Northside Ford Dealer
3455 N. Union at Natural Bridge
"Across From Slacks"

'55 PONTIAC, $1725
STAR CHIEF CATALINA
Real clean, low mileage, fully equipped.
BIG 4 CHEV.
2400 S. Jefferson PR 1-0444

'55 PONTIAC V-8 $1495
4-door. This outstanding sedan is like new. Radio, heater, 2-tone finish. EZ bank terms.
McMAHON
Where your dollars have more cents
4120 Gravois MO 4-4104

PONTIAC, '52 2-door; radio, heater, Hydra-Matic; a bargain, $495; low down payment, EZ terms. Many more guaranteed used cars to choose from.
SCHNEIDER
PONTIAC
4231 N. GRAND CE 1-0048

'54 Pontiac $1045
Chieftain 4-door; radio, heater, Hydra-Matic; beautiful black.
ANDY BURGER
SOUTHSIDE FORD DEALER
3654 S. GRAND PR 2-7600

'52 PONTIAC, $495
Extra nice light green sedan with white-wall tires, radio, heater and dual range Hydra-Matic; a fine car throughout; only $495.
LINDBURG CADILLAC
3630 S. KINGSHIGHWAY
USED CARS FL 1-4203

IMMACULATE 1948
Pontiac; Hydra-Matic 4-door sedan; beautiful original paint; interior like new; radio, heater, turn signals, etc.; will personally finance small amount if necessary. M. E. Johnson, PR 3-4900, Johnson Corp. Motor Div. If no answer PR 1-9651.

PONTIAC, '56 Catalina coupe; low miles, outstanding condition. Original owner will sell or trade for '53-'54 Mercury hardtop. Buy with confidence thru
AUTOMOTIVE CONSULTANTS
The Dorothy Dennis System
YO 5-6217 YO 5-0734

'54 Pontiac 2 dr. $995
Fully equipped; automatic transmission; new whitewalls.
KOENIG CHEVROLET
220 W. Lockwood WO 2-3333

PONTIAC, '51 two-door; radio, heater, Hydra-Matic; 4 new tubeless tires; good finish; must sell; going into service; $475 or best offer. PA 1-9081 after 5.

PONTIAC, '51 Catalina; Hydra-Matic; 2-tone; new tires; $75 down. We do our own financing. KUGMAN CO., 4301 Washington.

PONTIAC, '50 2-door; good condition; reasonable. CO 1-1269.

PONTIAC, '50 Hydra-Matic; $195. KUGMAN CO., 4301 Washington.

'55 Stude. $1575
President, 4-door; all power, has everything.
COMMUNITY
Your Northside Ford Dealer
3455 N. Union at Natural Bridge
"Across From Slacks"

STUDEBAKER, '49 Champion; good motor; full price $125. KUGMAN CO., 4301 Washington.

WILLYS JEEP station wagon, '47; cheap. PR 1-9967.

DE SOTO, '49, 4-door; fluid drive; radio, heater; $250. UN 7-0919.

FOREIGN AND SPORTS CARS 170A

KARMANN GHIA, 1957, like new, 2400 miles. HE 2-9492.

WANT 1952 or '53 Jaguar XK120 roadster. Mr. Lewis. Office, CO 1-4889. Home, UN 8-3185.

MG '53 sports car; clean. Burns & Campbell, 3336 N. Kingshighway.

VOLKSWAGEN, '55; like new; radio; after 12 noon. PR 3-6171.

AUTOMOBILES WANTED 171

NOTICE!
200 CARS WANTED
All Makes and Models
"Before You Sell See Vincel!"
VINCEL
St. Louis' Oldest and Largest Pontiac Dealer
3291 S. Kingshighway
FL 1-3291

$35 AND UP ANY CAR
More for Packards, Buicks, trucks.
CAR CITY AUTO
2824 Chouteau PR 6-4787

AUTOMOBILES—FL 2-0800
We need cars; pay top prices.
GREBE lot 3620 S. Kingshighway

UP TO $100
For your junk car. ST 1-2845. Dealer. 1326 Hughes.

ALL AUTOS BOUGHT
We need them. Klink 2217 S. Grand

AUTOMOBILES WANTED 171

$50 TO $100 MORE for [illegible] car. See us now for fast action; cash waiting.
KUGMAN'S
4301 Washington OL 2-6752

PRIVATE party wants clean, '55 or '56 hardtop with full power. Must be reasonable. For cash. Box P-16, Post-Dispatch.

JUNK, salvage cars and trucks wtd.; will pick up. Top prices. FO 7-2670, 5555 Easton.

VETERAN needs cars for salvage, up to $75 cash, any car. 4241 N. Broadway. CH 1-2658.

I BUY by phone; cars, trucks for parts. Bartmer Auto, PA 7-1726.

WE NEED cars. DiFranco, North-Side Motors, 4232 Natural Bridge.

CLEAN CARS; high cash. Jolly, 4201 W. Nat'l Bridge, JE 5-3565.

AUTO REPAIRING, PAINTING 172

MOTOR OVERHAULING; re-ring, rebore, valve job, rebuilt engine, automatic and standard transmission, differential, clutch, wheel alignment, brakes, etc.; battery, radiator repairing, body work and car painting; 18 months to pay, no money down.
J. H. GLASER & CO.
6305 Natural Bridge CO 1-4404

MOTOR OVERHAUL SPECIAL
6-cylinder $29.50 and up, plus parts; 8-cylinder $39.50 and up, plus parts. Courtesy Motor Exchange, 6507 Easton, EV 3-0644

TRUCKS, Tractors, Trailers 173

CLEAN TRUCKS
'55 Ford V-8 Pickup
'54 Ford V-8 Pickup
'54 Ford V-8 Dump
'55 Ford 600 Tractor
'50 Ford Vanette Pan. Del.
'48 Studebaker Pan. Del.
ANDY BURGER
SOUTHSIDE FORD DEALER
3654 S. GRAND PR 2-7600

1½-TON STAKE
'52 Dodge, long wheelbase; one owner, low mileage; 7.50x20 8-ply tires; $650.
BIG 4 CHEV.
2400 S. Jefferson PR 1-0444

DODGE, 1-ton, 1947 pickup; good condition, $195. Hampton Electric Co., 3303 S. Kingshighway, FL 2-6540.

BARNEY'S FOR TRUCKS
1946 to '54 models, all body types.
BARNEY'S 4415 MANCHESTER
1954 White, 3022 tractor, COE
1954 Mack B42 tandem dump.
1952 Intl. LF 170 tandem aux.
1952 GMC 620 tandem aux.
VANDEVENTER AUTO SALES
717 S. Vandeventer

Chev. Utility Winch Truck
Former electric company truck; 2-ton heavy duty; enclosed utility body; winch, gin poles, etc. bargain.
BARNEY'S 4415 Manchester

CHEVROLET, Fords and Dodge pickups and panels, $150 up; terms. Metzger, 3540 S. Kingshighway.

CHEVROLET, '49 dump, pug nose, 1st class, $350. 4246 W. Evans.

DIESEL, '53 GMC tractor; road-ready; $1000. MI 7-3118.

DODGE, 1950 half-ton panel; excellent condition; radio, heater; reasonable. 6218 Magnolia; MI 5-7141.

DODGE, '51 pickup; ¾-ton, 4-speed; looks and runs like new; $495. 2145 Geyer.

FORD, '52 1½-ton box, $500 for quick sale. 6609 Manchester.

FORD, '53 ½-ton pickup. MI 7-4196.

FORD, '49 ½-ton pickup with cattle rack; private. FL 2-5709.

GRAVELY TRACTOR and attachments; used 1 year; Ulrich 2-8789

'53 International R-205 road tractor; fully equipped; clean; new paint — — — — — $2995
INTERNATIONAL HARVESTER
3201 N. Broadway CH 1-0105

INTERNATIONAL ½-ton panel truck; cheap. 2922 S. Jefferson.

STUDEBAKER, '51 ½-ton pickup truck; overload springs; good condition; $250. MI 5-0509.

WHITE, '54 WC 22 road tractor, very clean; Mustang engine.
Barrett Weber Truck Dept.
3338 S. Kingshighway

GARBAGE and refuse trucks; 4 Internationals with Krans bodies, Chevrolet with Pak-mor body, Chevrolet with Elgin body. M. H. Hoffmeister, Cape Girardeau, Mo. Phone 5-5991.

TRUCK, Ford; '50 Mercury motor; van body; 2-speed axle; air brakes; $695. Berner, 1102A Dolman, 1-6 p.m.

TRACTOR, 1956 Reo AC603, cab over, 220-hp., 5000 miles, equipped for road. MA 1-9400, Ext. 14.

TRUCKS, TRACTORS, TRAILERS WANTED 174

USED trucks wtd.; any size or description. Barrett-Weber Truck Department, 3338 S. Kingshighway. FL 2-7006.

SHOP the rest then sell your truck to the best, Arno, 1915 N. Ninth.

AUTOS & TRUCKS FOR RENT 177

HERTZ — WORLD'S LARGEST
Rents cars and trucks by hour, day, week; low rates on gas, insurance; everything furnished but the drivers; rely on HERTZ 25-year leadership. Call or come in.
HERTZ DRIV-UR-SELF STATION
15th and Delmar, GA 1-3131

Auto Trailers, Mobile Homes 180

7758 Olive Street Rd.
ALDERSON TRAILER SALES
40-ft. 1957, 2-bedroom — $2795
36-ft. 1957, 2-bedroom — $2595
29-ft. 1957 — — — $2595
Used trailers as low as $100 down
Open 9 a.m.-9 p.m. Closed Sunday

A BETTER BUY
Detroiter, Kropf, Crosley 15' to 51' long, 8', 10' wide; 8 years financing. Drexel 3-0285.
MIDWAY TRAILER SALES
8322 State st., East St. Louis, Ill.

INVENTORY CLEARANCE!
10% Down If Qualified
LARGE SELECTION, ALL MAKES
DON'T DELAY!
SEE 'EM TODAY!
Northside Spartan Sales
LINDBERGH (U.S. 66)
ACROSS FROM AIRPORT
PE 1-0944
OPEN daily 9:30 a.m.-9:30 p.m.
CLOSED SUNDAYS

FORSHEY TRAILER SALES
Elcar—Duo
Colonial—Ritzcraft
Used 2-bedroom trailers
Parts—Insurance
6927 Olive St. Rd. PA 1-0270

GRASK TRAILER SALES
LOCATION AT 2 PLACES
6871 OLIVE ST. RD. PA 7-0740
6101 STATE, E. ST. LOUIS
Drexel 3-5467 Open eves.
Call Sunday

MEPHAM
For today's best buy, 8'-10' wide, Anderson, Rollohome, Glider. 10500 Highway 66 YO 5-3818

E.C.DUNNE TR. COACHES
Smoker, Marlette, Vindale
7905 Watson Rd., Highway 66
WO 1-6155 (Closed Every Sunday)

1957 MODELS ON DISPLAY
American Travelo, Westwood. Gen. Wilson Trailer Coaches. Lindbergh, 1 mile south Airport. Selection of used. PE 1-1192

APPLER TRAILER SALES
Liberty Mobile Homes
Closed Sun. Open weekdays 'til 9
10250 Highway 66 YO 5-6811

BYERLY TRAILER SALES
Parts; repairs. YO 5-1221.

COLONIAL, '52; 27, modern; A1; parked at Neeley's, 66 and Lindbergh. TA 1-8557, TA 2-1584.

MODERN HOUSE TRAILER; my equity, take over payments. VI 3-9441.

AUTO TRAILER, MOBILE HOME WANTED 181

CASH FOR YOUR TRAILER
FRANKLIN TRAILER SALES
PHONE PE 1-0444
Lambert Field and Highway 66

WILL BUY your used trailer for cash. Call PA 1-2642.

AUTO TRAILER, MOBILE HOME PARKING 182

RENT $20; 30x60' lots; modern close in; bus. GA 1-1936.

ST. LOUIS Trailer Park, 5050 Arsenal, PR 3-7128, adults, no pets.

Batteries, Bodies, Parts, Tires 183

BATTERIES, guaranteed 6 months, $4.95 exchange. PE 1-0494.

BATTERIES; full guarantee, $3.95 exchange. 5308 Easton. FO 7-5252

STAKE BODY, 6 ft. x 8 ft. with a new hydraulic tailgate; will fit a ¾- or 1-ton truck. 3307 Rutger.

FOUR 6.70x15, good, used, Good-year; good tread; $7.50 each or $27.50 set. Call Bob. EV 5-9250.

Batteries, Parts, Tires Wtd. 184

BATTERIES, we pay highest price; $2.25 and up. 5308 Easton.

REAR deck for '34 Ford coupe. HE 2-8598.

THINGS FOR SALE

ANIMALS, LIVESTOCK 200

CORN FOR SALE
1956 Crop. Call HE 2-8966.

FEEDER Hereford steers, 8 feeder hogs. WO 1-0244.

2 REGISTERED Holsteins, 3 years old, 1 fresh milk and heavy; 8 graded Holsteins, 3-6 years, SIBA breeding for past 10 years, 3 close springers. Call Wayne Russell, Rt. 1, Edwardsville, Ill.; phone 1631-W-3.

DOGS—CATS 202

VISIT SPRY FARMS
"The Home of Thoroughbreds"
For a Really Nice Dog or PUPPY
Over 20 Breeds on Display
6180 DELMAR

BOXER pups; A.K.C. registered, champions in blood line; $40. PL 2-6734.

BOXER pup; female, 8 weeks old. Call TA 1-7191.

BOXER PUPPIES; A.K.C. Also stud service. PA 7-0540.

BOXER pups, A.K.C., cheap to right people; stud service. ST 1-7225

CHIHUAHUA puppies; matrons, stud dogs, 1 long haired champion sired puppy. UN 7-6555.

BABY COLLIES
A.K.C. Registered Sable and White; 8 weeks and up.
SPRY FARM 6180 DELMAR

COLLIE; male, 10 months. 2418 S. 18th. PR 3-1015.

DACHSHUNDS, pups; stud service. Mugele's. PR 3-1724.

DACHSHUNDS, lovable little puppies; pedigreed. PL 2-2099.

DACHSHUND puppies, red, A.K.C. Real beauties. MI 5-8698.

GERMAN SHEPHERD PUPS, A.K.C. TH 5-3553.

GREAT DANE, male; call 7 to 8 p.m. HE 2-8592.

DARLING kittens; free for very good home. PA 1-8354.

PEKINGESE TOYS
Gorgeous Sables and Reds; A.K.C. Registered; 3 months.
SPRY FARM 6180 DELMAR

PEKINGESE registered toy puppies; stud service. Wols, FL 1-6570

POODLES, pure line bred platinum, miniatures. Also Wiemaraners. CO 1-4245.

POODLES, silvers and champion sired, black. EV 3-6368.

POODLES, black miniatures; 8 weeks old. PE 1-1744.

PUG, registered female puppies, 3 months, $50. EV 5-5865.

PUPS weaned, wormed, inoculated; new arrivals every day; many highly bred; bargain prices; most all breeds; ship anywhere; also Angora, Persian and Siamese kittens, baby monkeys, hamsters, rabbits. NATIONAL, 3021 Olive.

WEIMARANER; AKC; 1½ years, male. WO 1-6855.

WIRE HAIRED DACHSHUND, registered, male, intelligent, gentle with children. UN 4-6853.

STUD SERVICE, cocker spaniel, AKC, Silver Maple. FL 1-0712.

HORSES AND VEHICLES 205

Horse and Pony Auction
Friday, March 1, 7:30 P.M.
Missouri Stables, 5200 Berthold

QUARTER HORSE stallion, 3-year-old Palomino; 14-hand roan gelding; one 14-hand sorrel mare; 1 gaited horse; reining horse; 1 barrel horse. Bar X Ranch, 1761 N. Lindbergh, WY 3-9940.

ROPING HORSE, top roping and reining, will model. UP 3-8041.

BIRDS FOR SALE 211

CANARY SONGSTERS
All Guaranteed Singers; priced from $6.98 up; also Baby Shell Parrakeets, $2.95 up.
SPRY FARMS 6180 DELMAR

COPE MOBILE HOMES!
R.R. 2, Box 462
Belleville, Ill.
On Highway 158 and 161
Opposite Scott Air Force Base. Large selection, new and used; coaches are heated; furniture, car or both, accepted as down payment if qualified.
WE BUY, SELL, TRADE
Adams 3-5858
8 to 8 Daily Call Sun. 10 to 5

SPRING SPECIALS
YOU GET MORE FOR YOUR MONEY FROM US
45-ft. '57 2-bedroom — — $3995
35-ft. '57 2-bedroom — — $3295
33-ft. '57 2-bedroom — — $2995
FRANKLIN TRAILER SALES
Lambert Field and bypass 66 at stoplight. PE 1-0444. Closed Sun.

CLOUSS TRAILERS
Big display open weekdays 9-9
6801 OLIVE ST. RD. PA 5-4549

INSIDE SHOWROOM
Inspect your Mobil home in comfort
HUB TRAILER CO.
10501 HIGHWAY 66
YO 5-6600 Kirkwood, Mo.

BEST BUY IN TOWN
SOUTHLAND, 1957; 43', 2 bedrooms, $3775 for a limited time. TROTWOODS, 1957; 1-2 bedrooms, 16' to 45'. Big discounts.
ST. LOUIS TRAILER SALES
5050 Arsenal PR 3-7128

BIRDS FOR SALE 211

CANARIES, parrots, parakeets, cages, supplies. Visit, write National, 3021 Olive. Ship anywhere.

PARAKEETS, selling out, breeders, pets, A.B.S.; harlequins. UN 7-8476

AIR-CONDITIONING EQUIPMENT FANS—WINDOW FANS 214

AIR-CONDITIONER, 1 ton, like new; make offer. PA 5-3796.

AIRCRAFT 215

PIPER J-3 cub Con., C85-12 engine, low time, new prop, new tires; ship needs fabric and glass; first $785 takes it. TH 5-3391.

PLANES, new, used; $100 down. Lakeside Airport, Glenview 2-5135.

ANTIQUES 217

ANTIQUE Victorian couch, 125 years old, completely reupholstered; $150. VO 3-2517.

ANTIQUES WANTED 218

CALL WEBER, JE 5-1460
Cut glass painted china, music boxes, jewelry, paintings, etc. HE 2-4493, evenings and Sunday.

Baby Gifts—Child. Supplies 220

A SPECIAL CRIB CLOSEOUT
Baby Land, 2203 S. Broadway; MO 4-2690.

BUGGY, Shoo-Fly rocker, tricycle, venetian blind, 58x76. FR 1-4813.

BICYCLES, MOTORCYCLES 221

TRIUMPH, '54 Tiger 100; like new. EV 2-0808.

BOATS AND MOTORS 223

MERCURY OUTBOARD MOTORS
10 FLASHING NEW MODELS
From 6 to 60 h.p., 2, 4 and 6 Cylinders
NO OTHER OUTBOARD CAN GIVE YOU THIS CHOICE
ANY BOAT DOES BETTER WITH A MERCURY OUTBOARD
St. Louis Sports Sales
2904 OLIVE

WE'RE HORSE TRADING
TOP PRICE FOR YOUR OLD Outboard on a sweet-running
JOHNSON SEA HORSE
SCHMITT BOAT CO.
1211 S. Vandeventer JE 1-6941

RIPPLE CRAFT
FIBERGLAS MATERIALS
BOAT REPAIRS—INBOARD MOTORS
MIDWEST PARTS & EQUIPMENT
1001 Chouteau CH 1-9436

BOATS—MOTORS—TRAILERS
BUD'S PLACE
4443 Chippewa PR 1-0816

NEW '57 fiberglass, wood and aluminum boats and outboard cruisers; Dexter trailers, Mercury motors.
JOE GROSSMANN
5950 DELMAR PA 7-3616

SAVE; like new '56 Century 15-ft. Palomino, 33 Scott, Holshaw tandem trailer. See 3949 Connecticut.

14-FT. new Fiberglass boat; Evinrude motor and controls; $1012.
SCHNEIDER SALES
4911 NEOSHO FL 2-2623

22' OWENS outboard cabin cruiser completely equipped, used only 2 months; will sell with or without motors. BR 1-1777.

14-FT. 1956 Yellow boat, Evinrude motor and trailer, $924.
SCHNEIDER SALES
4911 NEOSHO FL 2-2623

I-MARK 20, 12' Arkansas Sportster, 14' Sterling trailer, special $595. CO 1-8863.

19' CABIN Cruiser, inboard, hull and cabin fiber glass, leaving city. 3421 Park.

12-FT. THOMPSON BOAT; Mastercraft trailer; 15-hp. Evinrude; $425. HA 7-0901, UN 4-7532.

CHRIS-CRAFT, 38' twin screw, $4500. TH 5-7373, HA 7-2600.

14 FT. KIT BOAT; 22 h.p. motor, boat trailer; $300. TE 7-3164.

BUILDING MATERIALS 227

AALCO USED BARGAINS
JOISTS—STUDS—TIMBERS
SHEATHING—NEW AND USED
PLUMBING FIXTURES—PIPE
WINDOWS—DOORS—CLASS
14th & Chouteau CH 1-2500

INVENTORY CLEARANCE
TERRIFIC BARGAINS, all new first quality, aluminum full window screen $1; flush doors $5; door frames $4.50; lock sets $1.50; heavy duty picnic tables $14; windows 50c up; redwood panel 17½c bd. ft.; fiberglas installation 6c sq. ft., etc. 1434-6300 N. Broadway. CE 1-8136.

BARGAINS; new doors, all kinds; $5. 1434 N. Broadway.

BRICKS—CHEAP
JE 1-6868

CEDAR CLOSET lining, 40' carton, $8. 1434 or 6300 N. Broadway

FIBERGLASS insulated blanket; new; only 6c per sq. ft. 1434 or 6300 N. Broadway, CE 1-8136.

FIR Flooring, clear, new, only 5c lin. ft. 6300 N. Broadway.

HOT WATER heating plant (American Radiatro-Red Jacket), with 12 radiators, pipes, etc., complete system, $275; gas conversion burner, like new, with controls, $135. O. P. Daugherty, MI 5-1960

INSULATED home siding, new, 8 modern de luxe colors, 16½ sq. ft. 1434 N. Broadway, CE 1-8136.

KITCHEN VENTILATION; "Vent A Hood." WO 2-3102.

LUMBER, used, ready for use, all dimensions, clean; 2x4, 2x6, ripped uniform; reasonable. A. C. Eschmann, 6017 S. Broadway. HU 1-7600.

LUMBER, new; odds, ends; fir, redwood, etc.; good sizes; about 4-ton loads; $100; your truck. 6300 N. Broadway, EV 5-5350.

MATCHING hard red brick, 300,000; 5000 pieces 2x12, 14 to 16 ft. long; sheeting, 2x6s, 2x8s, 2x10s, all lengths; timbers, all sizes; priced to sell. 5739 Manchester; CE 1-5124.

MATT BRICK, $12 per M; complete window sash and jams, glazed, $10 per set; beautiful doors with jams and locks, $12 per set. O. P. Daugherty, MI 5-1960.

MILLWORK; new windows, doors, frames, etc.; closing out; 50c up. 1434 N. Broadway, CE 1-8136.

NEW FIR, 2x4x8, good, 50c each. 6300 N. Broadway, EV 5-5350.

NEW GOOD 2x4x8, 44c EACH. AFFTON LUMBER VI 3-4833

PLASTERBOARD; new, 4x8; only $1.75 each. 1434 N. Broadway.

2x4s, 7 FT. long; new No. 1 redwood, 50c each. 6300 N. Broadway.

BOATS & MOTORS WTD. 224

FISHING BOAT and trailer wtd. FL 3-3364.

CAMERAS 229

BROWNIE box and flash cameras; beginners' darkroom outfits.
AVENUE CAMERA SHOP
2306 S. Grand PR 2-6401

ALWAYS a bargain carnival at Rembrandt's; cameras bought, sold, traded; terms. 1005 Olive st.

Colder, Some Possibility of Snow

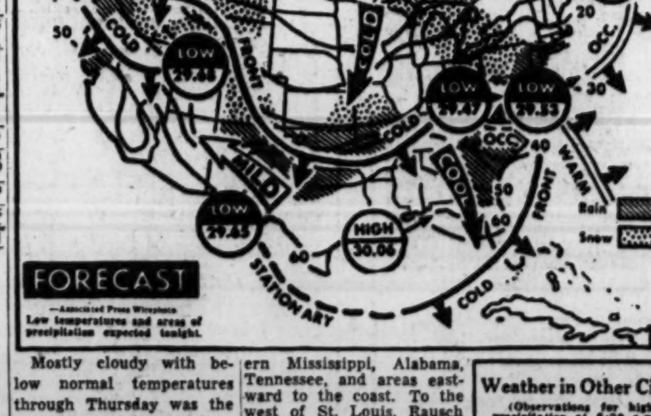

—Associated Press Wirephoto
Low temperatures and areas of precipitation expected tonight.

Mostly cloudy with below normal temperatures through Thursday was the prediction made today by Acting Chief Meteorologist Arthur A. Rausch. There is also the possibility of light rain or snow moving into the area late tomorrow night or Thursday, he said.

Rausch said that a high pressure ridge currently extends to the St. Louis area from the north, bounded on either side by low areas in which rain fell yesterday. This "ridge" may be squeezed out by Thursday, he said, bringing rain to the area.

Precipitation fell over much of the nation yesterday. One area, to the south and east of St. Louis, included Arkansas, northern Mississippi, Alabama, Tennessee, and areas eastward to the coast. To the west of St. Louis, Rausch said, rain fell in the lower Rio Grande valley northward into southwest Kansas. High readings yesterday included Shreveport, La. with 1.70 inches, Nashville, Tenn., with 1.03 inches, and Burrwood, La. with 1.13 inches.

High temperatures in the nation yesterday were from 82 at Fort Myers, Fla., to 2 above zero at International Falls, Minn. Low temperatures this morning varied from 19 below zero at Bemidji, Minn., to 64 at Key West and Tampa, Fla. Below zero temperatures this morning were centered in upper Michigan westward to northeast Montana.

Weather in Other Cities
(Observations for high and precipitation at 6:30 a.m. for previous 24 hours; low for previous 12 hours.)

	High.	Low.	Rain.
Atlanta	57	49	.04
Bismarck, N.D.	16	—2	...
Boston	43	35	...
Brownsville, Tex.	65	59	.01
Chicago	40	12	...
Cincinnati	52	30	...
Columbia, Mo.	49	21	...
Denver	50	26	...
Detroit	41	16	.07
El Paso	62	44	.24
Ft. Worth	54	43	.09
Kansas City	53	24	...
Little Rock, Ark.	48	42	.47
Los Angeles	63	58	...
Memphis	52	41	.71
Miami	75	62	.77
Minneapolis	28	—2	...
New Orleans	51	49	.42
New York	43	40	...
Oklahoma City	47	41	.27
Philadelphia	47	39	...
Phoenix, Ariz.	69	54	.04
Pittsburgh	46	25	.03
Portland, Me.	40	31	...
ST. LOUIS	50	26	...
Washington, D.C.	55	37	...
Winnipeg	—3	—15	...

CAMERAS 229

HEILAND strobinar 7 — — $30
FR flash — — — $35
Helland power pack — — $30.90
Graphic roll holder — — $14.35
Telephoto and wide angle lens for Brownie movie camera — — — $16.50
Retina 2C case, wide angle lens and finder — — — $105
Retina 2A, case and Sports finder — — — $85
Contax 2 and case — — $89.50
Contax 3A f1.5 lens, case and filters — — — $244.75
JEFFERSON CAMERA SHOP
1915 S. Jefferson PR 3-8539

CAMERAS WANTED 230

HIGHEST PRICES PAID FOR CAMERAS AND EQUIPMENT. ST. LOUIS PHOTO, 3400 Lindell.

WE BUY, sell, swap cameras, photo equipment. HARPER'S, 2818 Sutton, MI 5-7272. 205 N. 8th. GA 1-4270.

CLOTHING 231

BRIDAL GOWN, size 12-14; was $125, now $40. UN 4-4798.

BRIDAL gown; size 12, ballerina length; reasonable. VE 2-0084.

FORMALS, Juniors (7); worn once, various colors. CO 1-3623.

MINK COAT (wild ranch), 16; full length; cheap. Box Y-24, P.-D.

OVERCOATS, 2; black Macina, 36; light tan, 38. OL 2-7338.

SUITS; two 3-piece blue, one 2-piece gray, 1 heavy overcoat, 4 pairs slacks, size 37x32. MO 4-8650

800 RO-JAY Ready Cut dresses, sizes 1-6; below cost. PR 1-8809.

COAL, WOOD, FUEL OIL 233

RED HART STOKER, $7.95
7-TON LOADS, BUDGET PLAN. BRAUDIS 1229 S. 2nd CE 1-4944

BRIQUETTES, 9 bags, $2; open 'til 10. CO 1-4700. 1862 Kienlen.

FARM SUPPLIES FOR SALE 235

BUY THE SAW WITH THE LIGHT TOUCH
McCULLOCH D-44
Easily Outperforms All Other Direct Drive Saws
C and F Equip. Co.
3800 Watson rd. PL 2-2742

BUY THE NEW DIRECT DRIVE
HOMELITE CHAIN SAW
LOW COST—HIGH QUALITY
5 H.P.—19 LBS.
Call us for the name of your nearest dealer.
HOMELITE
5409 Gravois FL 1-8900

FARMALL CUB TRACTOR, '54; hydraulic and 5 attachments; $800. EX 7-4179R.

FARMALL CUB, $595, like new. E. & K. Equipment, Imperial, Mo.

FARMAL cub; $475. Geo. Seeger & Sons, HE 2-2031, Creve Coeur.

FARMALL Cub, $595. E. & K. Equipment Co., Imperial, Mo.

FARMAL cub tractor; $495. F.H.W Equipt., PE 1-0502.

HAY, 3 cuttings. PE 1-1785.

GOOD THINGS TO EAT 237

WILL BUY your farm eggs; top prices. EV 3-1198 after 5:30.

HEATING EQUIPMENT 241

STEAM boiler, Capitol, rating 5600 feet. PR 3-0424.

USED SQUARE gas furnace, 90,000 BTU; complete with controls and sufficient amount of basement pipe for 5 room house, $275. HA 8-1561.

USED FURNACE, BA87, Bryant, 170,000. Kennedy, MI 5-3490.

HEATING EQUIPMENT WTD. 242

IRON FIREMAN stoker wanted. MO 4-9026 after 4 p.m.

HOUSEHOLD GOODS 243

ATTENTION! Looking for Bargains? Final—Below Cost—
Close-Out
Modern and 18th Century FURNITURE, LAMPS, ACCESSORIES
Check these listings and hurry in for savings!
Lane cedar console, seafoam mahogany, regular $69.95, sale price — — — — — $39.95
Lane modern cedar chest, walnut, regular $79.95, sale price $39.95
Lane blond cedar chest, regular $49.95, sale price — — $29.95
Mersman limed oak step table, regular $22.95, sale price — — $12.95
Ph'icraft modern step tables, formica tops, regular $49.50, sale price — — — — — $14.95
Limed oak coffee table, regular $19.95, sale price — — — $5.95
Bleached mahogany coffee tables, regular $19.95, sale price $5.95
Limed oak end tables, regular $19.95, sale price — — — $5.95
Modern living room chairs, sale priced at $19.95, $24.95.
18th CENTURY MAHOGANY
Drexel Hampton Court 62" buffet, regular $199.50, sale price $119.50
Mahogany 5-pc. dinette set, regular $89.50, sale price — $39.50
Tell City mahogany chairs, wide selection, 30% off.
Mersman mahogany living room tables, $12.95, $14.95. Regularly selling for twice as much.
Mahogany drop-leaf extension table 36"x77" open, regular $69.50, sale price — — — — — $39.50
Mahogany end table, regular $14.95, sale price — — — $4.95
Mahogany round cocktail table, leather top, regular $54.50, sale price — — — — — $29.95
Mahogany 4 drawer bachelor's Chest, regular $39.95, sale price — — — — — $24.95
Table lamps: $6.95, $7.95, $8.95 and $9.95.
WICK
FURNITURE CO.
3152 CHEROKEE PR 6-2505

BY ORDER OF DIRECTORS
LOT 97643
3 ROOMS OF FURNITURE
Everything You Need For the Home
Regularly Selling Price $849.50
Take Over Payments
Balance Due Only
$488.70
CARSON-MAY-STERN
EXCHANGE STORES
618 FRANKLIN
Sarah & Chouteau

FAMILY BROKE UP
On sale to public; 3 rooms of furniture complete. Includes washer, electric refrigerator and TV. Original price $978.55. Take over for balance due, $346.39. Ask for lot No. 6082.
$5 Down Delivers, E-Z Terms
SPECIALTY 820 Franklin
Open nights 'til 9. CH 1-3555

3-Room Outfit, $99.50
Repossessed furniture; living room, bedroom and kitchen; real buy.
$1.50 Weekly, Free Gifts
CROWN FURNITURE CO.
1601 Franklin TERMS CH 1-8397

TAKE OVER PAYMENTS
LOT 16864
3 COMPLETE ROOMS OF FURNITURE
Regularly sold for $1327
Sell for balance due,
$587.50
CARSON-MAY-STERN
EXCHANGE STORES
618 FRANKLIN
Sarah & Chouteau

ORDERED SOLD, $295
REPOSSESSED 3-ROOM OUTFIT
Includes bedroom, kitchen, living room, range, refrigerator, TV set. Take over payments, $3.50 weekly.
MODERN HOME FURN.
1017 FRANKLIN CH 1-1359

SELL-OUT SALE
MUST vacate Feb. 28; all furniture, carpeting, appliances must go; EZ terms, make offer. Tarkow Furniture, OL 2-4736; open eves.

RENT FURNITURE
AND APPLIANCES
SPECIALTY, Ninth and Franklin
Open nights 'til 9. Call CH 1-3555

ONCE A YEAR SALE
Sofas, lounge chairs, dressers, chest of drawers. Forest Park Hotel, 4910 West Pine.

Storage Release
THIS IS BRAND NEW
Never delivered; held in storage for 9 months. Take over for balance due.
$687.50
ORIGINAL PURCHASE $1299.95
SMALL MONTHLY PAYMENTS
CARSON-MAY-STERN
EXCHANGE STORES
618 FRANKLIN
Sarah & Chouteau

What's the Difference?
Between a furniture warehouse and furniture store; about 33⅓% in handling and selling cost; visit our low overhead furniture warehouse for some exciting bargains. Ben Langan Storage, 5201 Delmar.

BEDROOM SET, maple; refrigerator, stove, breakfast set, Emerson 16" TV, radio-record player. MI 5-6155 evenings.

HOUSEHOLD GOODS 243

ELECTROLUX®
©Electrolux Corp.
Vacuum Cleaner
Rebuilt at the Electrolux Factory
Makers of America's largest-selling vacuum cleaner
(FULLY GUARANTEED
Lowest Price Ever
$29.75
LIMITED QUALITY—ACT NOW!
Complete with attachments. Ask for your free home demonstration.
ELECTROLUX®
Authorized Sales and Service
6514 CHIPPEWA VE 2-1447
6176 Delmar Blvd. PA 5-8480
814 Illinois av., E. St. Louis BR 1-0515

BALANCE DUE
$398.56
Original Purchase Price, $679.95
3 ROOMS COMPLETE
of furniture, including Electric Refrigerator, Stove, complete kitchen, Bedroom and Living Room. Just take over payments.
CARSON-MAY-STERN
EXCHANGE STORES
618 FRANKLIN
Sarah & Chouteau

DOUBLE BED spring, twin mattress; chairs, etc. VO 3-3033.

BEDROOM, NEW; fine sturdy solid maple in new Salem finish; dustproof, drawer guides, dovetailed; dresser, bed, chest; regularly $198, special $157.50; twin beds available.
KNOST-BOCKWINKEL FURN. CO.
4601 Delmar, Mon., Wed., Fri. 'til 9

BEDROOM SUITES; closing out discontinued suites; many with twin beds; discounts up to 40%; over 60 to see; terms. Open daily and Mon. eve. MOUND CITY FURNITURE, 2000 DELMAR.

BEDROOM, modern, 9-piece outfit, with spring, mattress, $99. Golden, 1260 N. Kingshighway.

BEDROOM SUITES; 2, 3 and 4-piece; from $39.50. Open nights. SPRAGUE FURN., 5070 Delmar

BEDROOM SET; reasonable; excellent condition. MO 4-9960.

BEDROOM, dining room, living room, kitchen, washer. FO 7-6291

BEDROOM, dining room, exercise machine, JE 3-4708. Tues., Wed.

BEDROOM suite; real buy. Putnam, 5176 Easton.

CARPETING
10% ABOVE COST
FISH & CO. 1717 S. B'dw'y

OUT OF STORAGE
3 COMPLETE ROOMS
LOT 048451
Perfect condition. Come in, see this
$548.40
CARSON-MAY-STERN
EXCHANGE STORES
618 FRANKLIN
Sarah & Chouteau

CARPETING; all wool, beige-white, 13x24 and 6x15, second, $4.95 yard, regular $16.95 per yd. Midwest, 5847 Delmar. PA 7-5514

CHAIR BEDS; Englander, $35. FAIR MERCANTILE, 5257 SHAW

DEEPFREEZE, 18 cu. ft. upright, 2½-year guarantee. WO 2-6542.

DINING ROOM SUITES; 7, 8 and 9 pieces; walnut or mahogany; A1 condition; from $49.50. SPRAGUE FURN., 5070 Delmar.

DINING table, 5 chairs, buffet, 18th Century, $75. WO 2-2333.

DRYER, used, electric Hotpoint, A1, $75. CO 1-6076.

FREEZER, 18 cu. ft. upright; take over payments. FL 1-0453.

DRYERS; save $3; gas, electric; Hamilton, others. 1732 Pine.

EASY SPIN dryers with automatic rinse, $69.50 and up. 4120 West Florissant.

ELECTRIC STOVE; Frigidaire; 2-oven; perfect; $250. TA 1-7928.

FREEZER; Carrier, 22 cu. ft., perfect condition. FL 3-0703.

MUST BE SOLD
BY ORDER OF DIRECTORS
3 COMPLETE ROOMS OF FURNITURE
DE LUXE OUTFIT
TAKE OVER FOR BALANCE DUE
$467.50
Original Purchase Price, $1028.50
CARSON-MAY-STERN
EXCHANGE STORES
618 FRANKLIN
Sarah & Chouteau

BEDROOM suites; samples, greatly reduced. Leaver, EV 1-1695.

CARPETING; special golden haze viscose; 12-ft. width installed with 32-oz. pad at $6.95 per sq. yd. composition; terms; open daily and Mon. eve. MOUND CITY FURNITURE, 2000 Delmar.

FREEZERS, new, 10 cu. ft. and up, $189.95, MA 1-1307.

FURNISHINGS of 5-room home; complete; selling because of death in family. FR 1-2292.

FURNITURE, cheap. MA 1-6894. 1902A Garden st.

ROLLAWAY cot, $10. PA 7-7892.

LIVING, dining room, kitchen samples. Cordes, 5253 Natural Bridge.

Gas Range; New Apartment Style Only $36.88
KLEARMAN'S
905 FRANKLIN

RANGES, new, used; name brands, $29.50 up. Barr, 1421 Salisbury.

REFRIGERATORS, electric, all makes, for storage charges. Brasch Storage, 2618 Franklin, JE 1-3314.

CRATE-MARRED G-E refrigerators, G-E washers, G-E dryers; big saving. Putnam, 5176 Easton.

REFRIGERATORS; Frigidaires, Servels; ranges, washer; from apartments; $15-$50. JE 3-6418.

REFRIGERATOR; Westinghouse; 3 months old; cheap. TH 5-2106.

REFRIGERATORS, new, used; $29.95 up. 1732 Pine. MA 1-1307.

REFRIGERATORS, name brands, $29.50 up. Barr, 1421 Salisbury.

REFRIGERATOR, gas; and gas range. PR 6-5275.

RUGS, new 9x12 imported Oriental patterns; for storage charges. Brasch, 2618 Franklin JE 1-3314

SEWING MACHINE; zig-zag desk console; foreign; dials button holes, fancy stitches, etc.; original $300, pay off balance $157; $10 month. Call Merle, PR 1-5745.

SEWING MACHINE, portable; never used; cheap. HA 7-1716.

SOFA, modern sectional; typewriter desk, floor lamp, bureau, rollaway bed. HA 8-8584.

SOFA, modern, coral swivel chair, coffee table. VE 2-2437 eves.

TV, G.E., 17"; take over payments. PA 5-4000, daily and Sun.

VACUUMS, $12 up; year guarantee. TOM'S ELECTRIC, PR 6-8162

VACUUMS; Eureka, Hoover, others. CORDES, 5253 Natural Bridge.

WASHERS, Maytag, Easy, $19.50. We repair any make. ADKINS, 4120 West Florissant. EV 1-7722.

WASHER, Bendix, on casters; can be used in kitchen or bathroom, like new, cheap. FO 1-3556.

WASHERS; like new, guaranteed. TOM'S ELECTRIC PR 6-8162

WASHERS; name brand, $14 up. Barr, 1421 Salisbury. CH 1-7960.

2-PIECE living room set, new, $69.95. L. & P. Sales, 1644 S. Jefferson.

HOUSEHOLD GOODS WTD. 244

FOR TOP CASH
CALL JE 5-1460, WEBER
BEDROOM, DINING ROOM
RUGS, ALL TYPES FURNITURE
ANTIQUES, CHINA
SEWING MACHINES, PIANOS
HE 2-4493 SUN. and EVES.

TOP CASH PRICES
For bedroom, dining room furniture, stoves, ranges, rugs; ready cash.
CALL FO 7-1897
PROSSER'S
MOVING & STORAGE CO.
4106 EASTON Est. 1904

ALL CASH for furniture, appliances. Fair-Way, FO 1-6371.

BEDDING, utensils, dishes, furniture, scrap iron, rags. EV 1-7470.

Bedroom - Dining room wanted for cash. Active.
PA 5-1604 ANY TIME

Bedroom, Dining Room
Stoves, Washing Machines
OL 2-7350 or HA 8-9226 Eves.

HOUSEHOLD GOODS WTD. 244

BEDROOM, kitchen and odd pieces wanted. FR 1-8634, EV 3-1429.

BEDROOM, dining room, kitchen furniture wanted; cash. PR 3-3272

CASH for bedroom, dining room, kitchen furniture and rugs, or will trade; immediate pickup. Sprague, FO 7-5712.

Furniture Wanted for Cash
ACTIVE. PA 5-1604 ANYTIME

GOLDEN PAYS HONEST PRICES
For furniture, refrigerators, stoves, washers, etc. Kingshighway and Page. FO 1-4463. Fast pickup.

WILL buy good used furniture, any kind, clean out basements, garages for scrap iron metal, anything of value. PL 2-7518.

JEWELRY & DIAMONDS 245

DIAMONDS, watches, from estate; sacrifice; private. FO 7-9578.

JEWELRY, DIAMONDS WTD. 246

HESS & CULBERTSON
buys diamonds, antique jewelry, old gold, silver. 826 Olive and Westroads Center, Clayton rd.

MACHINERY 247

AIR COMPRESSOR, twin, 2-stage; 1 large lawn mower sharpener; 180-amp. P&H portable air-cooled welder; 1 cutting torch and gauges. 8221 Ivory. FL 2-0555.

ALL TYPES machinery, equipment, motors, blowers, air compressors, lathes, conveyors; reasonable price. CROWN, 2323 N. 9th. CE 1-1313.

DE WALT SAWS, we trade. Chapman, 4940 Clayton, JE 5-4700.

DOZER; T-D-14 high straight; T-D-A-14 hydraulic angle; hi-lift I-D-14 with hough 14 A loader. Phone Alton 2-8953.

EQUIPMENT; parts for sheet metal shop, steel desk. MI 7-4196.

FERGUSON TRACTOR, '48, with trencher and dozer, $995. Henzler, 2015 Lemay Ferry rd. TW 2-5602

HOSE; 300 ft. ¾-inch, high pressure, 300 lbs. working pressure; like new; Neoprene cover and tube; $50. Mr. Garamella, JE 5-8407.

MOTORS, 50% new price. Hemple 1419 S. Broadway, CH 1-3714.

MOTORS ¼, ½, 1, 3-hp. 1427 Franklin, GA 1-4980.

NEW Pippin backhoe for Ferguson or Ford. Still in crate. $1750 plus bucket and tax. Berry Tractor & Equip., 3545 Gratiot, PR 1-3366.

PRINTING PRESS, Miehle vertical, V-50, 4½ years old; excellent condition; complete with non-offset gun; can be seen in operation; can be financed; $4600. American Type Founders, CH 1-5224.

PUMP, Blackner; 20 gal. per min., water or oil products; new condition. Make offer. Mr. Garamella, JE 5-8407.

SURFACE GRINDER, Do-All G-10 hydraulic, 8½x24 chuck; no dealers. Call JA 2-9091 before 9:30 a.m., after 4 p.m.

USED DC motors, ¼ to 1 hp., and used DC fans; reasonable. Conaway Winters, CE 1-8331.

MACHINERY WANTED 248

AIR COMPRESSOR on rubber for 1 braker. Call or write James Murphy, 7137 Circleview dr.

ALL types tools, machinery bought. Stgal, 907 Market, GA 1-4706.

SMALL HI-LIFT. HA 7-5229

MACHINERY FOR RENT 249

BACKHOE, ¾-yard Crawler Diesel; Fordson, Oliver rubber tired; by hour, day, week, month; with operator or without; 18' manhole forms, cranes, bulldozers, scrapers, compressors, brakers, spades, tampers. PA 5-8044 or VO 3-1443.

MACHINE SHOP WORK 250

MACHINE building and assembly; open time available immediately on engine and contour lathes; all types mills, grinders, drill presses, etc. Box P-17, Post-Dispatch.

GENERAL Machine Shop work, production and welding low rates. BALLAK, 811 N. Ninth, GA 1-3954

MISCELLANEOUS FOR SALE 251

DISCOUNT SALE!
Toys, watches, electric appliances, electric tools and hundreds of other items at real bargain prices. Missouri Petroleum Products Co. 1620 Woodson rd.

DRAMEX, 5 Lbs., $1.17
Bondex cement paint, 5 lbs., 94c. Fischer Paint Co., 5219 Gravois.

ALUMINUM sheets, angles, SHANFELD, 2017 Chouteau, MA 1-9434.

ANGLE IRON, I-beam, channels, used iron, structural steel. GENERAL, 1908 N. 9th, CE 1-8094.

ANYTHING in kitchens, plumbing, heating and cooling, expertly modernized. See showrooms. Terms. C. F. Jacobs, 7621 Page, PA 5-0270

ANYTHING IN STEEL, Wolff Iron & Pipe Co., 3727 Chouteau.

ARC WELDER; Miller band saw; dress press; oil stove, heats 4 rooms. 1339 January.

CAR BATTERIES, full guarantee, $3.95. 5308 Easton. FO 7-5252.

CINDERS for sale. EV 5-4972 after 5 p.m.

CONCRETE FORMS; 240 lineal feet, whalers, window bucks and hardware; also 1946 Ford 1½-ton truck. JA 2-3311, or evenings JA 2-3568.

DEHUMIDIFIER; like new, $75. 2900 Pennsylvania. PR 6-5508.

DIRT FOR SALE
Or pay for hauling; North St. Louis; 1 load to 500; will deliver. AL PA 7-0818.

DIRT, free. 3612 Delmar; help yourself or call PA 7-6956.

DIRT; genuine top soil; anywhere, any time. ST 1-8080.

DOUBLE-HUNG windows, used doors $1, kitchen exhaust fan, steel gates, window well, Hudson spray, venetian blinds, refrigerators, gas plates, gas logs, 2" lumber, screen wire, underground cables, electric fixtures and heaters, Minneapolis controls, Dexter door locks, used pipe, 1 to 2" rigid die, steam radiators, stoker, 40' ladder, 7.60x15 tire chains. FO 1-3899.

FRESH eggs direct from farm; wholesale to merchants and users of 10 doz. or more. FR 1-7442.

FROZEN CUSTARD MACHINES; Sani-Serv, carbonator, fudge warmer; all new; sacrifice. UN 8-3100.

GUNS, fishing tackle, tools, Pearlmann's, 6230 Easton, EV 1-5820.

HAND - CROCHETED tablecloth and other pieces. FR 1-9467.

LARGE trailer for job office, 24' conveyor with four 8' sections, complete; hydro crane, mounted on Chevrolet chassis; also 4 welding machines. 5532 Hodiamont.

McCulloch super-charger, new, complete; fit Mercury 50-53, $150. FL 1-6283.

METAL wall cabinets, $7.95 up. 78 N. Gore, Webster, WO 1-8626.

RUBBERIZED WALL PAINT
White, colors; $2.45 per gal. Latex, water type, $2.95 gal. S. & S. Co., 3861 Easton, JE 3-3324.

PAINT; rubberized flat oil; white, all colors; $1.96 gallon.
BAILEY'S SURPLUS
6312 Easton EV 5-7496 Open Eves.

PAINT SPRAY outfit; compressor, hose, gun; new; $49.95. Delmar Auto Supply, 4826 Delmar.

PECAN SHELLS; free; small delivery charge, "Bill," IV 7-3575.

RAILROAD TIES, large number, good, used, creosoted, good enough to go into track. CH 1-5143.

RUBBER RAINCOATS, brand new; U.S. Rubber Co. coats, Army surplus, regular price $15, now $7.98; quantity discount. Barney's Army Store, 815 N. Sixth. GA 1-3685.

SAND-FINISH PAINT
$2.45 gal.; white and colors. S. & S., 3861 Easton, JE 3-3324.

SHOTGUN, Remington automatic, 16 gauge, like new. GA 1-2489.

STAKE BODY, 6 ft. x 8 ft. with a new hydraulic tailgate; will fit a ¾- or 1-ton truck. 3307 Rutger.

STEEL I-beams, angles, rods, pipe, fittings. Joe Wolf Metal & Iron, 1740 N. Broadway. CH 1-4469.

STORM SASH, wooden; screens, 2 doors; reasonable. MI 7-2372.

SURGICAL EQUIPMENT, microscope, Baumanometer Kompak. PR 1-0165.

TARPAULINS, all sizes in stock; waterproof, new, heavy; $1.95 up.
BAILEY'S SURPLUS
6312 Easton EV 5-7496 Open Eve.

THEATER seats; upholstered or plain; cheap. FL 1-3900.

TOP SOIL and fill dirt, vicinity Chambers and Halls Ferry rd. ST 1-5095.

USED PLUMBING BARGAINS
Bath tubs, sinks, toilets, lavatory, water heaters.
ANDREW SCHAEFFER JE 1-6868

WATER HEATERS, new, 40-gal., $59. Cherrick, 800 N. First.

WHEEL chair, folding; $30. CE 1-0161.

54" AMERICAN kitchen sink and cabinet, with 2 drawers and 2 shelves, complete with trim; regular $139 value, for $69.50. 3909 S. Broadway.

3-PIECE bath room, $79.95; new double bowl sinks, $5.95; toilet outfit, new seconds, $16.95. CONSOLIDATED, 1604 S. 7TH

300 ARROWS, flint, turtle, fishhooks, spears, bird points; $225. John Richards, Rt. 1, Briscoe, Mo.

MISCELLANEOUS WANTED 252

AAA bathtubs, toilets, furnaces, sinks; iron; pick up. PA 1-4808.

ACE PAWN SHOP buys most anything. 4501 Delmar, FO 1-9234.

ALL types tools, home work shop, equipment bought. WY 1-5269.

COPPER; batteries, $2; sinks, bathtubs, iron. CH 1-6449.

GUNS WTD. All kinds, rifles, shotguns, pistols, highest cash. 1306 N. Grand JE 5-0138

GUITARS; premium prices paid. Ace Pawn, 4501 Delmar FO 1-9234

SHOTGUNS or rifles wanted. 2011 Market st.

MUSICAL FOR SALE 253

ACROSONIC spinet, French, walnut, cost $1100, new $475, 3 years to pay. Simpkins, 6172 Delmar. Open Mon., Thurs. and Fri. eves.

AEOLIAN grand Ampico electric player, perfect condition; must see to appreciate; $695; free rolls. Simpkins, 6172 Delmar. Open Mon., Thurs., Fri. eves.

BABY GRAND, Marshall & Wendell, $395; beautiful finish and perfect tone; bargain. Simpkins, 6172 Delmar, PA 5-1016.

MONEY

ON TERMS YOU SELECT

When you apply for a loan at HFC you are shown a payment table . . . you select your own repayment plan. Household makes loans up to $1000 and you may take up to 24 months to repay.

HFC HOUSEHOLD FINANCE Corporations

209 North 8th St., Arcade Bldg. ..... GArfield 1-6064
Grand & Olive, 2nd Floor ..... OLive 2-0720
705 Olive Street, Corner 7th St., 2nd Fl. ..... CHestnut 1-6011
3641 Gravois Avenue, Corner Grace ..... PRospect 6-1677
HAMPTON VILLAGE: 4219 Hampton Ave. ..... PLateau 2-6300
Open Monday, Friday Evenings
NORTHLAND SHOPPING CENTER, Room 62, Bldg. C
Northland Open Mon., Thurs., Fri. Evenings ..... EVergreen 1-0376
WELLSTON: 6201-A Easton Avenue ..... EVergreen 5-9908
MAPLEWOOD: 7370 Manchester ..... MIssion 7-0050
OVERLAND: 2573 Woodson Rd., 2nd Fl. ..... HArrison 8-0740
Overland Open Friday Evenings
$20 TO $500 LOANS MADE IN ILLINOIS OFFICES
E. ST. LOUIS: 338 Missouri, over Walgreen's ..... BRidge 1-8101
ALTON: 123 W. Third St., 2nd Floor 3-8871

SENATORS TO BACK WEBER AS U.S. JUDGE

No Opposition to Poplar Bluff Republican at Seven-Minute Hearing.

By JAMES DEAKIN
A Washington Correspondent of the Post-Dispatch.

WASHINGTON, Feb. 19—A Senate judiciary subcommittee was expected to give quick approval to the nomination of Circuit Judge Randolph H. Weber of Poplar Bluff as a United States district judge in St. Louis, after a brief hearing yesterday.

No opposition to the nomination was expressed at the seven-minute hearing. Afterward, Senator James O. Eastland (Dem.), Mississippi, subcommittee chairman, told reporters: "I will vote for him (Weber)."

Other subcommittee members are Senators Thomas C. Hennings Jr. (Dem.), Missouri, who has supported the nomination, and Arthur V. Watkins (Rep.), Utah. The appointment will go later to the full judiciary committee, of which Eastland also is chairman.

Weber Attends.

The 47-year-old Weber, nominated by President Eisenhower earlier this month to be district judge for the eastern district of Missouri, with headquarters in St. Louis, was present at the hearing.

Indorsements of his nomination were read in the record from the St. Louis Bar Association and the American Bar Association's standing committee on the federal judiciary. Strong support also was expressed by Senator Stuart Symington (Dem.), Missouri, and by a spokesman for Hennings.

Symington told Eastland the Poplar Bluff jurist was held in high esteem by both Democrats and Republicans in Missouri. He said he had received many letters about the nomination, none of them in opposition. Weber is a Republican.

Bar's Indorsement.

A telegram from Richard D. Shewmaker, president of the St. Louis Bar Association, said the organization was on record as "unhesitatingly" in favor of the appointment.

Eastland questioned Weber briefly on his background, before adjourning the hearing with the abruptness that usually means everything has been settled. Also present was Barak T. Mattingly of St. Louis, former Republican national committeeman from Missouri, who backed Weber for the post.

Weber was named to fill the vacancy left by the death of Judge Rubey M. Hulen last July. The appointment is subject to confirmation by the Senate. The federal post carries a salary of $22,500 a year and the appointment is for life.

Betsy Blair Seeks Divorce.

HOLLYWOOD, Feb. 19 (AP) — Actress Betsy Blair established residence in Las Vegas yesterday to divorce Gene Kelly, her husband for more than 15 years. Miss Blair, who played the wallflower sweetheart in the Oscar-winning movie "Marty," married the dancing star Sept. 22, 1941. They have a daughter, Kerry, 14.

BILL BANGERT QUITS AS BERKELEY MAYOR

Resigns to End Disputes as New Government Is Put Into Effect.

Mayor Bill Bangert of Berkeley, who has been at odds with Berkeley's Board of Aldermen, submitted his resignation last night to permit the board to put a new council-city manager form of government into effect without factional disputes.

The board accepted the resignation and appointed Ralph M. Aston, president pro tem, to serve as mayor until councilmen are elected April 2 under the new government form approved recently by Berkeley voters. Bangert had opposed the change.

Also resigning last night was William Becker, special counsel appointed by Bangert. Bangert and seven aldermen had been at odds over this and other appointments made by the Mayor.

Under a new home-rule charter adopted last Wednesday, the office of mayor will be eliminated in Berkeley. A council of seven members will be created and they will appoint a city manager. Councilmen will be selected at the April 2 election, two at large and one from each of five wards.

"I opposed this proposal to the best of my ability down to the last moment," Mayor Bangert said in his letter of resignation. "Nevertheless, I hasten to say that I will always be willing to fight for and protect the rights of every citizen to have his own opinion and express it by his vote."

Bangert, who has been elected Mayor three times, said he feared delays might occur in putting the council-manager government into effect as a result of the "bitter differences now existing in our official family."

The Mayor declared his resignation would place the board in position to assume its responsibility in making the new government form effective "without controversy or differences of any kind."

MISSOURI BEGINS INVESTING FUNDS IN U.S. SECURITIES

Special to the Post-Dispatch.

JEFFERSON CITY, Feb. 19—The state of Missouri has $10,000,000 of state treasury funds invested at interest in United States short term securities, the first such profitable use of treasury funds since about 1875, State Treasurer M. E. Morris said today.

Morris purchased the federal securities under one of the provisions of an amendment to the Missouri Constitution, adopted by voters last November.

The purchases included $5,000,000 of federal Treasury certificates maturing March 21, bearing 2.65 per cent interest, and $5,000,000 of 90-day federal Treasury bills, bearing 3.19 per cent interest.

Morris plans to put an additional $17,000,000 to $18,000,000 in federal securities at interest for limited periods when the buyers of $25,000,000 of state building bonds sold last Feb. 13 make payment to the state April 15.

MUSICAL FOR SALE 253

WURLITZER SPINET, New with 10-Year Warranty. Beautiful Ebony Finish; Excellent Tone; New 1957 Style. Many Wurlitzer Extras $495.

LUDWIG

709 Pine. CE 1-1825; 6606 W. Florissant; 3535 S. Grand, PR 2-3688; 2232 Brentwood

BABY GRAND, $150
KEMPER, 3756 S. BROADWAY

ESTEY GRAND; new felts and ivories; $285; private. PR 1-8809.

NEW SPINETS, $395
KEMPER 3756 S. BROADWAY

PIANOS, ORGANS. Well known makes. "Rent to own." Open evenings. Johnson Music, 1920 Edison, Granite City, Ill. TR 6-3080.

PIANO, small restyled upright, $35, including bench, delivery and tuning in the home; no money down. Simpkins Piano Co., 6172 Delmar.

PIANO, small 77-key studio, good condition, $195. Simpkins, 6172 Delmar. Open Mon., Thurs., Fri. eve

PIANO, small apartment Grand, excellent condition, $400. VO 3-2517.

STUDENT PIANOS, $25
KEMPER 3756 S. BROADWAY

ELECTRONIC SPINET ORGANS
ALL WELL KNOWN MAKES
FROM $395
BALDWIN PIANO CO.
916 OLIVE GA 1-4370
Open Mon. and Thurs. Eves.

USED SPINETS

Acrosonic, Lester, Starr spinets, Kimball grand from $395. PIANOLAND 6528 Clayton Rd.

SPINET PIANOS FROM $345
WELL KNOWN MAKES
TERMS TO SUIT
BALDWIN PIANO CO.
916 OLIVE GA 1-4370
Open Mon. and Thurs. Eves.

SPINETS, like brand-new, Story & Clark, $395; Brent, $375; 3 years to pay. Simpkins, 6172 Delmar.

TRUMPET, cost $139; will sell for $70. FL 1-1711.

USED SPINETS, $185
KEMPER 3756 S. BROADWAY

VIOLIN, Hopf, fine tone, $20; selling out; 14 others to choose from, 1 Guarneri. FL 3-0775.

MUSICAL WANTED 254

PIANOS WTD., JE 5-1460

Grands, spinets, studios, uprights. WEBER, HE 2-4493. Sun., Eves.

Cash for all Pianos. PR 6-5662

PIANOS and organs; price no object. Call PA 5-1016.

PIANOS wanted, all kinds; pay cash. PR 3-3272 any time.

PIANO WANTED; used; for church. VO 3-1992.

Phono.Records, Record. Equip. 256

HI FI loud speaker, complete 3-way system in custom leather and brass enclosure; will audition. TA 2-2020.

WIRE RECORDER; like new; $50. HA 7-0637.

RADIO, TELEVISION 258

DON'T BUY YOUR TV HERE

Until you have shopped elsewhere; low prices, trade-ins accepted; new Admiral televisions; also used TV, all makes, large selection.
A to Z Sales and Service Co.
6238 Delmar PA 5-5196

AUTO RADIOS, Motorola de luxe; fit new '57 Plymouth; $40. 5910 Lillian. EV 2-0998.

CHEAPEST used TV's; all channels; all models. Bargain Mart, 4035 Olive. JE 5-3690. Open 9-9

HI-FI PHONOGRAPH, Magnavox, 4-speed; 2 months old; $110. FL 3-1386 after 6:30 p.m.

MUNTZ, 21"; pay balance; $5 down. PA 5-4000, daily and Sun.

PHILCO TV; $5 down, only $2 week. Firestone Stores, EV 5-6010.

R.C.A. 21" mahogany table model, new picture tube, $89.95; G.-E. 21" mahogany console with doors, all channels, $99.95; new Traveler 21" wood, table model, all channels, $149.95; all new Philco and R.C.A., drastically reduced. General, 5226 Gravois. FL 2-7511.

RCA, 17", $59.50, guaranteed; $5 down. PA 5-4000, daily and Sun.

RECONDITIONED TV sets, all makes and models; guaranteed, $19.95 up. L & P Sales, 1644 S. Jefferson.

RECONDITIONED TV sets, all sizes and makes. Katz TV, 8340 Olive Street rd. WY 1-2533.

TV BARGAIN SALE
17" $59.95, 21" $79.95, completely renewed by experts; 1-year guarantee on aluminized picture tube and 90 days on parts. 5413 Arsenal.

TELEVISION—SAVE $ $
TOP MAKES; new floor samples.
CORDES 5253 Natural Bridge

STROMBERG Carlson radio and-or phonograph console, $30. FL 1-1945

TELEVISION for sale, reasonable. CH 1-1619.

TV; all sizes, perfect, big bargains from $35. 4472 Easton.

TV Zenith, used, very cheap. WY 3-5897.

TV, reconditioned, $19.95 and up. 1732 Pine. MA 1-1307.

TV SETS; new and used; bargain. Putnam, 5176 Easton.

RADIO & TELEVISION WTD. 259

CASH for your TV; 16" and larger. 6236 Delmar. PA 5-5196.

CASH for television, any condition. PA 5-4000, daily and Sundays.

SEWING MACHINES 262

SEWING Machine, console, Zigzag; new, cheap. FO 1-1553 or JE 3-1069.

ASSUME payments, modern Necchi Console; balance $89, $5.17 mo. 2903 Cherokee, PR 2-4747.

STAMPS & COINS WANTED 265

COINS; $1 for 1914 pennies. MO 4-9146 Tuesday and after.

STORE, OFFICE EQUIPMENT 266

ADDING MACHINES
Used; as low as $39.50.
BURROUGHS CORP.
3408 Lindell

ADDING CASH REGISTER $325; RECEIPT ISSUING, ITEM ADDING; CLERK AND DEPARTMENT KEYS; IT GIVES SINGLE AND GRAND TOTALS; USE AS ADDING MACHINE NOT DISTURBING BUSINESS. TOTAL VICTOR ADDING MACHINE CO., MA 1-3630.

BEST BUYS ALWAYS
Globe Fixture Co. 700 Franklin
ALL kinds fixtures; terms. 825 N. 8th. Rickensohl, CE 1-4250.

ADDING MACHINES
Cash registers; typewriters, $39 and up. OL 2-4622. Business Machines Co., 4294 Natural Bridge.

REASONABLE!

Cash register, 8-ft. check-out counter, new meat slicer, 6-ft. display cooler, 8x12 ft. walk-in cooler. TW 2-4836.

DESKS—CHAIRS
BENSINGER'S
1020 MARKET CH 1-4040

EAGLE ice cream machine, sell cheap. FL 3-9812.

FIXTURES OF ALL KINDS
MELMAN
FIXTURE CO.
812-818 N. Seventh CE 1-9669

GROCERS!!!

Midwest's largest selection of meat cases. Self-service dairy, meat, produce, frozen food cases, walk-in coolers, etc. NEW AND USED.

FIXTURE MART
4520 EASTON JE 5-7128

HAMBURGER OUTFIT; all stainless steel; real bargain; lunch counters $25 each, stools $2.50. 2200 Pine

LIGHT FIXTURES (55) 4' 4-tube fluorescent; slightly used; surplus equipment; sacrifice at $10 each or $525 for entire lot. MO 4-0890.

SELLING OUT; scales, freezer, coffee mill, slicer, cuber, grinder, cooler, fans, meat, dairy cases, shelves. Tuesday, Wednesday, Thursday. MI 5-9910.

STORE, OFFICE EQUIPMENT 266

OFFICE FURNITURE

Large selection; new, used bargains. Rickensohl-Powers Sales Co. 1401 Franklin MA 1-9040.

MULTILITH, recently overhauled, sell cheap; $595. FL 3-3728.

RESTAURANT, BAR EQUIPMENT
BENSINGER'S
1007 Market st. CH 1-4040

I.B.M. ELECTRIC typewriters, Royal electric typewriters, comptometers, hand and electric; microfilm viewer. Crown, 2323 N. 9th.

TYPEWRITERS; rent 3 months, $6; sell $29.50. PR 6-4568.

TYPEWRITERS; 3 mos. $6. Withington, 6208 Delmar. PA 3-5007.

TYPEWRITERS, new Remington; $1 week, nothing down. OL 2-4736.

WALK-IN COOLERS. Fixture Mart, 4520 Easton. JE 5-7128.

WAREHOUSE REMOVAL SALE
ALL PRICES SLASHED
Stern Fixture Co., 700 Delmar

STORE, OFFICE EQUIP. WTD. 267

ADDING MACHINES; CASH REGISTERS; TYPEWRITERS. OL 2-4622. NIGHTS EV 2-4041.

DIRECTORIES (old); city and county. PA 7-8579.

FIXTURES BOUGHT
CALL JE 5-7128

WE BUY fixtures, cash registers, etc. CH 1-9519.

SMALL LOAN COMPANIES 280

LOANS $25 to $1000 AT
BENEFICIAL FINANCE SYSTEM
Check your telephone directory under
COMMONWEALTH LOAN CO.
Beneficial Finance Co. and Personal Finance Co.
for the office nearest you.
Open Saturdays 9 a.m. 'til Noon.

LOANS 281

MONEY

For taxes or any worthy purpose, see
State Bank in Wellston
6313 EASTON EV 2-1111
Mon., 9-5; Fri., 9-7; other days, 9-4:30. Parking, 6314 Theodosia.

FINANCIAL 282

Consolidate Your Bills
MIDWESTERN
BUDGET SERVICE
705 Olive MA 1-0598

BIDS & PROPOSALS WANTED 284

ADVERTISEMENT FOR BIDS

Sealed proposals will be received by the Board of Education, Reorganized School District R-1, Jefferson County, Missouri, until 1:30 p.m., March 14, 1957, at the office of the School Superintendent in House Springs, Missouri, for the construction of the following buildings:

Murphy Elementary School.
Maple Grove Elementary School.
Addition to High Ridge Elementary School.
Addition to House Springs Elementary School.
Addition to Cedar Hill Elementary School.
House Springs Cafeteria.

At which time and place, proposals submitted by interested Contractors ON ANY ONE OR COMBINATION OF THE ABOVE BUILDINGS will be opened and read aloud. Any bids received after closing time will be returned unopened.

Plans and specifications for any one or combination of the above buildings are on file at the office of the Architects-Engineers, MATTHEWS & HILLMAN, 715 South Glenstone, Springfield, Missouri, and are open for public inspection. A complete set of documents on any ONE building may be obtained from the Architects-Engineers upon deposit of a check for $25.00. A complete set of documents on any two or more buildings may be obtained upon deposit of a check for an amount equal to $20.00 FOR EACH ADDITIONAL BUILDING DESIRED. A complete set of documents on all six buildings may be obtained upon deposit of a check for $100.00. This deposit will be refunded to each ACTUAL BIDDER upon return of such documents in good condition within five (5) days after receipt of bids.

BIDS FOR EACH BUILDING WILL BE BASED ON ALL WORK INCLUDED FOR THAT PARTICULAR BUILDING. A CONTRACTOR DESIRING TO BID ON TWO OR MORE BUILDINGS SHALL ALSO BE REQUIRED TO SUBMIT A COMBINED BID ON THOSE BUILDINGS WHICH HE SUBMITS INDIVIDUAL PROPOSALS.

A bid to be entertained must be accompanied by a Cashier's or Certified Check or Bid Bond in an amount equal to 5% of the total amount of the bid, as a guarantee that if he is awarded the contract, he will, within ten (10) days, sign contract and furnish bond as called for in the specifications.

No bid can be withdrawn after the time set for the receiving of bids and pending consideration and action upon same by the Board of Education. In no event, however, will action upon bids be deferred beyond thirty (30) days from the date herein set forth for receiving of same.

The School Board reserves the right to reject any or all bids and to waive any technicalities therein.

BOARD OF EDUCATION,
REORGANIZED SCHOOL DISTRICT NO. ONE,
JEFFERSON COUNTY,
MISSOURI

FOREST E. BRIMMER
PRESIDENT, Board of Education

ADVERTISEMENT FOR BIDS
NOTICE TO CONTRACTORS

Sealed bids for ALTERATIONS AND ADDITIONS IN DINING HALL AND AUDITORIUM BUILDING, ST. LOUIS STATE HOSPITAL, ST. LOUIS, MISSOURI, will be received at the office of the Director of Public Buildings, State of Missouri Room 100, State Capitol Building, Jefferson City, Missouri until 10:30 A.M., C.S.T., Tuesday, March 5, 1957, and then publicly opened and read aloud. A certified check, bank draft or a bid bond executed by the bidder and an approved Surety Company in the amount of five (5%) per cent of the bid shall be submitted with each Proposal.

Plans and specifications, proposal, contract forms and information can be secured from the Director of Public Buildings upon deposit of Fifty Dollars ($50.00) per set, in the form of a certified or cashier's check payable to the Division of Public Buildings, State of Missouri. Limit two sets per bidder. Deposit will be refunded upon return of the documents in good condition within 10 days after award. All mailed or expressed copies will be sent C.O.D. All copies must be returned prepaid.

By virtue of Statutory authority, a preference will be given to Missouri labor and to materials, products, supplies, provisions and all other articles produced, manufactured, made or grown within the State of Missouri.

Ralph McSweeney, Director
Division of Public Buildings

SEALED BIDS WANTED

Sealed proposals will be received at the Office of the Board of Public Service, Room 208, City Hall, until 12 o'clock, noon, March 12, 1957, for clearing, grubbing, grading, storm water sewers, asphaltic paving and miscellaneous site improvements and playground equipment in Barrett Brothers Park, Goodfellow and St. Louis Avenues, St. Louis, Missouri. Plans and specifications may be obtained at the Office of the President, Room 325, City Hall, upon three (3) days' notice and the deposit of Twenty-five Dollars ($25.00).

NOTICE TO CONTRACTORS

Bids will be received by the Board of Education, Ladue School District, at the office of the Board, 1201 S. Warson rd., Ladue, St. Louis County, Missouri, until 4:30 p.m. C.S.T., February 25, 1957, for construction of a new elementary school on Dielman Road, Olivette, Missouri.

Drawings and specifications may be obtained at the office of the architect, Kenneth E. Wischmeyer, 911 Locust street, St. Louis 1, Mo., upon a deposit of $25.

The owner reserves the right to waive informalities and to reject any of all bids.

BOARD OF EDUCATION,
LADUE SCHOOL DISTRICT,
St. Louis County, Mo.

Something new! Miracle AE-160 now in new Super-Rinse all...gets clothes 50% whiter and brighter than ever before!

NEW! Made with miracle AE-160

AE-160, latest triumph of creative chemistry, gets clothes far whiter (50% by exact test), far brighter than ever before!

50% whiter than ever before

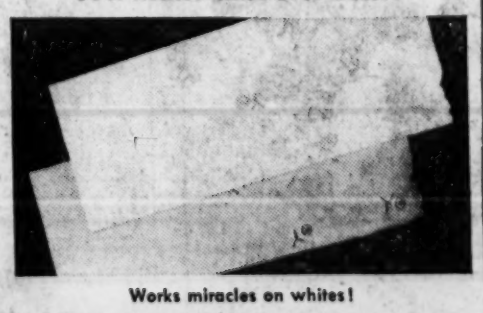

Works miracles on whites!

Photoelectric measuring devices in exact laboratory tests prove conclusively that new Super-Rinse *all* washes whites 50% whiter, colors brighter than ever before! The whiter hand towel was washed in new Super-Rinse *all* now made with miracle AE-160 . . . shows none of the dulling effects that can be caused by Suds Scum.

No Suds Scum Streaks with all

Prevent "streaks" and "blotches" like this!

Because new Super-Rinse *all* washes with "controlled suds" that rinse out completely—no Suds Scum can possibly be deposited on fresh-washed clothes. In picture above, you see blotches and streaks running across your fresh-washed pillow case. These are the spots where Suds Scum can be left by poor-rinsing thick-suds detergents.

More clean clothes for your money

You save . . . wash load after wash load because *all* is condensed for economy!

One tablespoon of New Super-Rinse *all* gives water greater wash-ability than three tablespoons of the leading thick-sudsers. It takes so little *all* to wash clothes free of dirt! Just measure new Super-Rinse *all* by the tablespoon . . . instead of by the cupful . . . and save on every load you wash in your automatic!

all is made by MONSANTO
Where creative chemistry works wonders for you

"all" is a registered trademark of Monsanto Chemical Co. © 1957

MONSANTO

New wonder detergent for electric dishwashers! Try...
dishwasher all
pre-scrubs and spot-polishes dishes inside your dishwasher!

THE EVERYDAY MAGAZINE
Reg. U. S. Pat. Off.
Published Every Day — Week-days and Sundays in the ST. LOUIS POST-DISPATCH

PART FOUR | ST. LOUIS, TUESDAY, FEBRUARY 19, 1957 | PAGES 1—10D

WINTER SPORT WITH A DIFFERENCE

Ice and ingenuity are main ingredients in this variation of winter sport, dreamed up by action-loving residents of Minneapolis, Minn. Sled is propelled by pole geared to dismounted automobile engine, and whistles around the circuit at speeds up to 60 miles an hour. At top, rider is in position and ready to go. In center, passenger hangs on as sled nears top speed. At bottom, rider gives cheerful wave as he parts company with sled. —Associated Press Wirephoto.

WARM WATCHER

Eyes of Herbert Fiedler peek out from heavy fur muffler as he takes first look at his new country. The weather-wise 3-year-old arrived with his parents in New York recently aboard the transport General Lanfitt. The family, immigrating from Germany, will make their new home in Mott, N. D. —United Press Photo.

FAMILY TIES AT FATHER-DAUGHTER BANQUET

Well represented at the nineteenth annual Father-Daughter banquet of Webster College and Nerinx Hall last night was the Coburn family, of 768 Tuxedo avenue, Webster Groves. Nerinx Hall trio, hemming in their father, William H. Coburn, are (from left) Mary, a freshman; Cynthia, a sophomore, and Pat, a junior. Banquet was at Hotel Chase. —By a Post-Dispatch Photographer.

POPCORN PRISONER

Troubled expression is worn by 5-year-old Larry Parke as firemen work to free his hand from popcorn machine in a Kansas City (Mo.) bowling alley yesterday. Firemen partially dismantled the machine and the boy was soon released, with only minor bruises on his inquisitive fingers. —Associated Press Wirephoto.

RARE APPEARANCE

Pastoral scene in Detroit's Belle Isle park as foraging deer hunt for food after heavy snowfall forced them from their deep-woods haunt. Although they live within Detroit's city limits, the wild deer are rarely seen by visitors to the park. —United Press Photo.

The Cafe Keese

Where Ladies Ask The Men to Dance

By Art Buchwald

HAMBURG, Germany.

THE most interesting club we ran into in Hamburg was the Cafe Keese, located on the famed Reeperbah. The Cafe Keese looks like any other night club from the outside, and even looks like any other night club from the inside. It has a seven-piece orchestra, tables on both sides of the dance floor, waiters dressed in tuxedos and a bar in case you don't want to sit at a table.

ART BUCHWALD

The only difference between the Keese and other night clubs is that here the girls ask the men to dance. Men may not ask women and they may not refuse to dance when a woman asks them. The first rule of the Keese, which appears in the program in bold black print is, "It Is Absolutely and Utterly Unimaginable That a Man Refuse to Dance When a Lady Asks Him to."

What is more amazing is that the Keese is a respectable place patronized by respectable women. Bernhard Keese and his wife, Frau Honka Keese, can both be found at the door screening their clientele.

★ ★ ★

THE IDEA for such a place came to Keese about seven years ago when he realized that there were so many more women than men in Germany of dancing age, and there was no nice place for these women to go alone. He founded his club and laid down the rules so there would be no difficulties with the police. People who don't abide by them are shown to the door.

Women coming by themselves are seated at separate tables from the men. When the music starts, the women get up from their tables, walk over to the men they want to dance with, give a slight nod, and then walk out on the dance floor. The men are obligated to follow.

On the dance floor the men must lead. After three or four numbers the orchestra stops and the man escorts the woman back to her table, but may not remain there. The man must return whence he came.

★ ★ ★

THE FAME of the Cafe Keese has spread far beyond the city limits of Hamburg. Many times husbands bring their wives and they separate inside, with each party on his and her own during the evening.

Discussing the operation, Keese told us that young men, usually the lions of the dance floor, do not have as much luck at the Cafe Keese as middle-aged gray-haired males.

"After a while," he said, "many of the wolves get discouraged and leave in a huff. If anyone is left on the shelf here, he somehow deserves it."

"What happens when two girls ask the same man to dance?"

"This is a seaport town," he said, "and the woman on the starboard always has the right of way."

★ ★ ★

NATURALLY WE WERE anxious to try our luck, and so we sat at a table with an American friend, Al Hix, of Twentieth Century-Fox.

Nothing happened during the first few dances, but we assumed that the girls hadn't had a chance to see us. Once we saw a beautiful blonde walk toward us and our heart leaped. But she walked right by the table and nodded to a fat German industrialist.

"It's obvious they don't like Americans," we said.

"They sure have forgotten the Berlin air lift fast around here," Hix said.

"Maybe the Voice of America hasn't gotten over our story to these people."

"A few years ago," Hix said sourly, "we would have danced our feet off."

★ ★ ★

FINALLY, just as we both were giving up hope, two young ladies—well, anyway, two ladies—came toward the table. By this time we had given up all hope and when they nodded we looked around to see if they really meant us. They did and we both jumped up, knocking over our bottle of wine. It broke and waiters rushed up to repair the damage. By the time we had explained what had happened, the dance was over, and the girls in disgust, went back to their tables.

"Yours didn't look so good anyway," we told Hix, trying to cheer him up.

"She looked better than yours," Hix said in an outraged voice.

"Hah, mine was Ava Gardner in comparison."

But there was no use crying over spilled wine. We agreed to wait one more hour and then, if nothing happened, we would leave.

At last two girls gave us the nod and we both danced as if we were competing at the Harvest Moon Ball. After it was over, Hix, who is more emotional than we are, wiped a tear from his eye and said: "They remembered the Berlin air lift after all."

(Copyright, 1957, New York Herald Tribune Inc.)

Tips for Teens

By Elinor Williams

A POT LUCK PARTY is fun any time—including right now—and couldn't be easier. It's so simple that even the hostess has a wonderful time.

It's easy to plan and prepare a pot luck party because everybody brings some of the refreshments — all of the girls, that is. Boys, too, if you like.

ELINOR WILLIAMS

The girl or boy who gives the party provides a gay paper table cloth, paper plates, cups, forks, spoons and decorations. Cold drinks or hot chocolate, too, if it's easier than having a guest bring them.

Next thing is to invite the girls, explaining that each is to bring one item of the refreshments . . . enough for 10 or 12 or whatever the number of guests. Better have a list of suggestions ready . . . food suitable for a sit-at-the-table snack or buffet with everybody helping himself at the table, then sitting elsewhere.

Check the food list with guests beforehand so you won't have too much potato salad and not enough ice cream.

Guests can bring a hot casserole of chili, chicken a la king or baked beans; sliced cold meats and cheese, bread or buns for sandwiches; potato salad, hot dogs and rolls; individual molded (jello) salads containing fruit. Also desserts such as brownies or cake; ice cream with chocolate sauce, pie a la mode, etc. Maybe fudge or nuts.

If the boys bring anything, it could be the "extras" such as pickles, olive, potato chips, straws for cold drinks, mustard, catsup.

Make plans in advance for a "mixer" to start the party, a variety of games to keep it lively, a few comic prizes for laughs, and dancing, if possible, for the climax of the evening. You can't miss with the pot luck idea!

'The Heart Has Its Reasons'

London Marriage to Ernest Simpson

Ceremony Follows Divorce, Visit to Europe With Aunt; Happy Honeymoon in Paris

Ninth installment condensed from the book, "The Heart Has Its Reasons," the autobiography of the Duchess of Windsor.

By the Duchess of Windsor

WHILE my affairs had been taking these varied turns, my mother remarried. Her new husband was a charming Washingtonian, Mr. Charles Gordon Allen. My mother was then 56 years old, but she was, characteristically, as gay and excited as a young bride. It was a small family wedding—only Aunt Bessie, Cousin Lelia, Corinne, now the wife of Lt. Comdr. George Murray, several Allens, and I were present.

The following spring during my second year at Warrenton, Aunt Bessie, deciding I had been rusticating quite long enough, wrote me a letter that was like a reprieve. She was thinking of taking a summer trip to Europe. Would I like to go with her as a companion?

"I can promise nothing very exciting," Aunt Bessie warned. "But the change may do you good, and, anyway, having you with me would do me good."

I could not telephone her quickly enough to ask when we should leave, and where we should go.

"H-rrmph," was Aunt Bessie's answer. "Your mother tells me that you think you may be falling in love again. You don't sound like it to me."

"Perhaps I am, perhaps I'm not—I can't be sure yet," I said. "But being abroad for a while may help me to make up my mind."

In the midsummer of 1927, Aunt Bessie and I sailed from New York, taking the southern route across the Atlantic and into the Mediterranean, with stops at Naples, Palermo, and finally, up the Dalmatian coast to Trieste, where we left the ship.

From Trieste we traveled, sometimes by train, sometimes by hired car, back across southern Europe, stopping at various places on the way—Monte Carlo, Nice, Avignon, Arles—and arriving eventually in Paris. Aunt Bessie was, as always, the perfect traveling companion, shrewdly observant, amusing and incorrigibly independent.

When she had to return to Washington I had just been invited to join a party of friends and I decided to remain. Coming out of a restaurant one evening, I picked up a copy of the early edition of the Paris Herald. On the front page was a dispatch from Baltimore announcing the death of my Uncle Sol.

THE DUCHESS OF WINDSOR WITH HER AUNT BESSIE DURING THEIR TRIP TO EUROPE IN 1927.

Terribly upset, I rushed back to the hotel and there awaiting me was a cable from my mother confirming the newspaper story and giving the date of the funeral. Even though I, booked the first passage available, I could not possibly arrive in time.

Many memories flooded my heart. During the years since I had told Uncle Sol of my intention to divorce Win Spencer, there had been little communication between us. By his coldness he had made it plain that whatver survived of his original affection for the only child of his dead brother had by my action been sadly shaken.

In his eyes I had become the black sheep of the family, and the recollection of that harsh judgment made me shiver. But what had I really done to earn his settled disapproval?

I remembered the gallery of photographs in his apartment in New York. My uncle had clearly been drawn to women whose interests and tastes were in dramatic contrast to the standards that he laid down for the women of his own family. Why did he obpect to my so much more modest show of spirit and independence?

I had mentioned this to Aunt Bessie. She had quietly replied, "Sol always had an eye for a pretty woman. But I doubt that he ever credited us with much sense or principle—that is, a man's idea of sense and principle, which is highly flexible and self-accommodating apparatus."

It was an acute saying, perhaps, but not a comforting one.

Saddened in spirit I sailed for home. My mother met my train at the Washington Station. Uncle Sol was sleeping his last sleep in the Warfield vault in Greenmount Cemetery. The will had been read to the family.

I was left with only a small trust fund that was to cease in the event of my remarriage. On the advice of other members of the family, I appealed this to the court, and an equitable settlement was made with the executors.

However, I am getting ahead of my story. From Washington, on my return from Europe, I continued to Warrenton. A month later, on Dec. 6, 1927, my divorce petition was submitted to the Circuit Court of Fauquier county. Four days later the petition was heard and granted. Since there was no other place for me to go, I stayed on at the Warren Green Hotel.

★ ★ ★

ERNEST SIMPSON had by agreement with his father and his other business partners arranged to transfer to the London office with the object in view eventually of taking charge of the firm's British offices. This was what Ernest always wanted. He had always yearned to take up permanent residence in England and follow the ways of his father's people. We were now both free. Ernest again asked me to marry him. This time I said yes.

But over the winter I had a momentary attack of doubt. My original misgivings assailed me. It was not so much a question of Ernest's not being the right man for me as of my not being the right woman for him. Temperamentally, we were at opposite poles—and from watching the married lives of my friends I had lost confidence in the old axiom that opposites complement each other.

My old friends, Katherine and Herman Rogers, having meanwhile left Peking, were living on the Cote d'Azur, in a villa called Lou Viei, on a hill behind Cannes. They invited me to spend the spring with them. I returned to France early in May to spend a little time in their company while pondering my personal situation.

The spring enchantment of the Riviera and my deepening loneliness combined subtly to turn me around once more. I wrote to Ernest, now established in London, telling him that I was now sure in my heart—I was ready to marry him. Toward the end of May, 1928, I went to London, taking a tiny flat at Stanmore Court.

Ernest had everything arranged for the marriage. He had bought a new yellow Lagonda touring car and hired a chauffeur, a Welshman named Hughes, for our honeymoon trip to Paris.

"Later on," he said, "there'll be time to look for a place to live. All that matters now is getting married and agreeing on where we'll go on our honeymoon." I was very happy.

★ ★ ★

ERNEST SIMPSON and I were married in London on July 21, 1928, at 11 o'clock in the morning. It was a perfect July day, sunny and warm. I wore a yellow dress and a blue coat that I had had made in Paris.

Ernest sent the car for me, and Hughes drove me to the Chelsea Registry of Marriages where Ernest; his father; and Ernest's nephew, Peter-Kerr Smiley, who was almost as old as Ernest himself, were waiting for me.

The Registery is one of those gloomy Victorian piles in which so much of London's business is transacted. Ernest hurried me through grimy corridors bustling with activity. The setting was more appropriate for a trial than for the culmination of a romance; and an uninvited sudden surge of memory took me back to Christ Church at Baltimore, and the odor of lilies and the bridesmaids in lilac and the organ playing softly.

We were married in a cluttered office with bare walls by an official standing beside a battered desk. His bored tone and manner conveyed the impression that he had been through his role much too often to have the slightest interest in those whose lives he so briskly and bureaucratically united, for better or worse. A rattle of words, a simple "yes" in response, a kiss—"a cold little job," Ernest was later to say.

We fled back into the July sunlight. Ernest's father had arranged for a wedding breakfast in his sitting room at the Grosvenor Hotel, a rambling, soot-stained structure near Victoria Station. There was excellent champagne. Then Ernest and I, with Hughes very smart in his new livery, left in the car for the Channel ferry and a honeymoon in France and Spain.

★ ★ ★

WE began with a week in Paris, that most enchanting of cities for a honeymoon, stopping at the Hotel St. Regis, on the rue Jean Goujon. Ernest knew Paris well, especially the amazing little out-of-the-way restaurants with the checked tablescloths and good food and wine. We dined at a different one every evening.

I had realized, of course, that Ernest was a man of wider reading than most of my friends; but in the course of our honeymoon I discovered, to my pleasure, that he was a highly cultivated and many-sided man.

He spoke French fluently, with a good accent. He knew a lot about French history and possessed more than a tourist's acquaintanceship with art and architecture. He took me to the Louvre again, to Chartres, and to Beauvais, among other places, to show me what is in my opinion the most beautiful apse in Christendom.

Later we motored briefly into Spain. I was avid for information; Ernest was a Baedeker, a Guide Michelin, and an encyclopedia all wrapped up in a retiring and modest manner.

This was a blissful existence; and, for the moment, I felt a security that I had never really experienced since early childhood.

TOMORROW: The Good Life In London.

From the book, "The Heart Has Its Reasons," published by David McKay Co., New York. Copyright 1956 by the Duchess of Windsor. Published simultaneously in the United States and Canada. Reproduction in any manner in whole or in part in English or other languages is strictly prohibited. All rights reserved throughout the world.

Contract Bridge

By Sam Fry Jr.

LEADING against slams is one of the most important and most fascinating facets of contract. The selection of the best lead can very frequently be arrived at by a series of logical deductions which any whodunit detective up to and including Sherlock Holmes could be proud of. This, because the complicated bidding usually required to arrive at six most times can't avoid providing the opening leader with several clues. Let's see how West dug up his killing lead on this one.

North-South only vulnerable.

North: ♠Q94 ♥KJ7 ♦82 ♣AQJ53

West: ♠A2 ♥1062 ♦10943 ♣K862

East: ♠76 ♥8543 ♦KQJ765 ♣4

South: ♠KJ10853 ♥AQ9 ♦A ♣1097

South	West	North	East
1♠	Pass	2♣	2♦
2♠	3♦	4♠	5♦
6♠	Dbl.	Pass	Pass
Pass			

West's double was based on a variety of reasons. The South bidding seemed a bit inconsistent. South had bid only two spades on the second round, non-forcing, and then suddenly jumped to six, seemingly encouraged among other things by the repeated defensive diamond bids. West's hand offered strong hope of defeating the shaky sounding opponents, enough anyhow to make West desirous of insuring against his partner's taking an expensive sacrifice at seven diamonds. The double had this effect; East, not vulnerable, would surely have gone on had West passed.

The double was half the battle. West now had to lead. Diamonds were out; West, on everybody's bidding, could almost literally see South's lone ace or a void. And since declarer had bid six without the trump ace, the ace-king or ace-queen of hearts could also be visualized as resting smugly with the rest of South's securities. West further reasoned South probably didn't have many hearts, not having bid them, and as noted surely was very short in diamonds. So South was marked with several clubs opposite his partner's bid in that suit. Furthermore a club fit seemed to help account for South aggressive bidding.

So the probability of a singleton club in partner's hand loomed very large to West. He selected the eight spot for his lead—this turned out to be unimportant—hoping also to have running for him the chance of bluffing declarer out of a first-trick club finesse, if a choice of plays was available to the latter.

Declarer let the club lead ride around to his 10, having no choice. West had made his decision earlier and stuck by it. He hopped up quickly with his spade ace on declarer's low lead to dummy's queen. He could only pray his partner had two spades; it was surely foolhardy to count on three on the bidding, and duck the first spade. The prayers were answered; the second club lead brought to fruition West's well conceived plan.

Kitchen Hint

A good way to keep the kitchen sink drain from being clogged by grease is to flush it out with scalding hot water every day after you've finished with the last set of dishes. Run the hot water down the drain for a couple of minutes.

They'll Do It Every Time

By Jimmy Hatlo

Fix It Yourself

By Hubbard Cobb

Worn Floor Treads.

IT seems that if you are going to get hurt the chances are you'll get hurt in your own home and the most popular way of getting hurt is to take a fall.

Stairs account for a lot of falls and worn treads are one thing that make stairs dangerous. It's wise, therefore, to do something about those worn treads.

The easiest way to deal with a worn tread is simply to leave it sit and cover the worn wood with new wood. Best type of wood to use is hardwood flooring.

Start off by cutting off the nosing from the worn tread. The nosing is that part of the

tread that projects beyond the riser. Once this is out of the way the new strips of hardwood can be nailed to the tread. Start with the first strip with the groove facing against the riser and fasten it secure with finishing nails along the groove edge and flooring nails driven through the tongue at a 45 degree angle. Set the next piece into place and fasten this with flooring nails driven through the tongue.

The last strip of flooring should have the tongue cut off and the edge rounded off to serve as nosing. This piece should project an inch or so beyond the riser.

If the old treads are very uneven you may find that you will have to level them off with strips of heavy building paper to provide a flat surface for the new strips of wood. This should be done because if you apply the new treads over a highly uneven surface they may tend to squeak.

Every Kind! LAMP SHADES MADE-TO-ORDER ONLY Betty Studios 3724 CLEMENS FR. 7-6655

"HOOT MON... WHAT SAVINGS"
Modern Maid actually costs you less than an average laundry . . . charges . . . and we furnish the linens to boot! You never have to buy linens again.
WHAT A DEAL!
You get the quality sanitized "hotel finish" linens of your choice delivered to your home every week!
As Low As 85c Week
CHECK THESE PRICES
Linens Furnished Per Week
Sheets, 81" and 72" — 20c
Sheets, snug fit — 22c
Pillowcases — 10c
Hand Towels — 4c
Bath Towels — 10c
Dish Towels — 4c
Washcloths — 4c
Dust Mops — 25c
and Many Others
Modern Maid HOME LINENS Call FRanklin 1-3727

Second Chance at Youth!
You're younger looking . . . with a new hair color in mere minutes! Let Tintz re-color your gray, dingy hair with the natural lustrous color of youth. Tintz leaves hair soft, radiant—young looking! No harsh color or dried-out hair, because Tintz is ammonia-free and has lanolin conditioner added. Today, let Tintz give you a second chance at youth! Comes in 14 different youthful hair color shades.
Tintz CREME COLOR SHAMPOO

Homemakers Holiday
Creamettes
Prepare it in spare time . . . heat and serve any time
Star-Kist Tuna
Recipe on Creamettes pkg.

Notice to NORGE Home Appliance Owners
Effective immediately we are the Norge Home Appliance distributor in St. Louis.
For service on Norge home appliances and genuine Norge replacement parts call PArkview 1-8600.
Fridley Brothers, Inc.
6510 Page Boulevard

YOU CAN LOSE WEIGHT!
At Alvin Roy's Slenderizing Salon
FOR LESS THAN $1.00 A VISIT!
Beauty . . . Health . . . Romance—All begin with a beautiful figure . . . and no figure can be really beautiful unless one's bodyweight is normalized.
GUARANTEED RESULTS
HOURS—9 A.M. TO 8 P.M.
You are not asked to lose one inch or one pound at home. We'll take off every inch and every pound in our ultra-modern slenderizing salon.
"5 INCHES OFF IN 5 VISITS"
Take off 5 inches in 5 visits. Our method is the first to offer such results.
'REDUCE FROM SIZE 20 TO 14 FAST!'
Go from dress size — 20 to Size 14 —
"1-2-3 POUNDS OFF EVERY VISIT!"
Alvin Roy guarantees you will lose 1 . . . 2 . . . or as much as 3 pounds every visit starting with your very first visit.
"Costs Less Than One Dollar Per Visit"
Remember, it costs less than one dollar per visit when you take a complete reducing course at Alvin Roy's.
DOWNTOWN 1134 LOCUST GA. 1-4793
Alvin Roy's
TWO CONVENIENT LOCATIONS
WESTROADS 1818 S. BRENTWOOD VE. 1-8350

Postcard

Hangover Cure

By Stan Delaplane

MEXICO CITY.

IN THE INTERESTS of science, I should report that the world's only known cure for the common hangover is served at one place in Mexico City.

It is served at 9 Xolotl — pronounced to rhyme with "show total." When the taxi driver looks blank, you tell him: "The place where they serve pozole. Behind the Cine Cosmos."

STAN DELAPLANE

The place with no name has been operating 20 years. It is open only Saturday afternoons and Sunday mornings. Sundays from 7 to 10 a.m. If you cannot get up by then, they figure you are too far gone to bother with.

While we waited for the pozole, the maestro brought out little glasses of white mescal and some limes and salt.

"This is part of the cure?" I asked.

"Certainly. Mescal goes with pozole."

★ ★ ★

MESCAL ITSELF would cure the common cold. Like tequila, it comes from the spiky century plant. It comes out about 90 proof. But deceptive.

In each bottle of mescal, they drop a worm from the maguey plant. It gives the mescal flavor they say.

This is not as bad as it sounds. Maguey worms feed on the cactus and are fried sometimes and served like peanuts. The plush Pavillon in New York has them in cans.

★ ★ ★

FOR A NUMBER of years I have been coming to Mexico without discovering this remarkable pozole cure. Only five pesos, 40 U.S. cents the soup bowl.

Pozole is a corn-base dish from the southern State of Guerrero.

Politicos, cab drivers, generals and laundrymen come to the place with no name on Sunday morning to wipe away the night before.

"And why do they come Saturday afternoon?" I asked.

"To prepare for the next day, Senor."

He said it would take a few minutes to dish up the pozole. In the meantime, have another mescal. Everybody at my table was feeling better already. It is a remarkable cure—curing you even before you start.

★ ★ ★

IN THE INTERESTS of the Good Neighbor policy, the senora came out of the kitchen and gave me the recipe. (She soaks her corn in lye and washes it. But I think you could use canned hominy.)

Cook 4½ pounds of fine chopped pork meat with 6½ pounds of strips of pig jowls about four hours in a little water. Add 4½ pounds of hominy and salt to taste. Let it warm up and serve in soup bowls with plenty of the soup from the pork.

On top of this sprinkle chopped onion. A few pinches of oregano. A pinch of red chili powder. Squeeze in a half a lemon. Lay on top a half dozen sardines and a half dozen strips of avocado.

★ ★ ★

THE SENORA gave this recipe in kilos, a kilo being 2.2 pounds. When I worked it out, it seemed like a good deal.

"This must cure many hangovers. This is the recipe for your kitchen?"

"No, Senor!" she said. "Just for the average family. About 10 persons."

I don't know how it is in your family. But if I had a family of 10 persons, I would consider it more than average. And if they all had hangovers—well, man!

A Good Start

By Angelo Patri

IN our busy day, we often forget to carry along from the past the ideas that an older generation found helpful. Those old proverbs mean more than their simple words might convey to us, if we stop long enough to think about them.

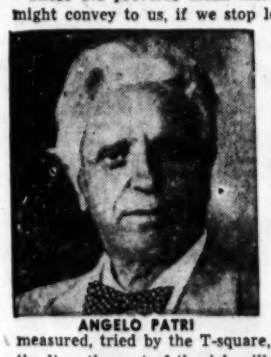

ANGELO PATRI

Take "Well begun is half done." That is a powerful bit of fact which, if taken to heart, would improve the attitude and the work, add to the success and happiness, of many a worker. A bit of extra care at the start of the job can make all the difference in the world at its finish.

If, in the shop, the teacher insists that the first line be set truly, carefully measured, tried by the T-square, the first cut made true to the line, the rest of the job will be so much easier that the task will be a joy. But let that first line be out an eighth of an inch, and the rest of the job will be what is rightly known as a "headache."

★ ★ ★

THIS IDEA HOLDS GOOD in every place and time. The mother who starts the children on a correct diet, a carefully worked out routine will have a happier, smoother life with the children than otherwise. If a child starts his day rightly, rising on time, performing his morning duties on something near schedule, he will have a happier and more successful day than if he stays a few minutes longer in bed, delays dressing, has to look for his belongings and race to school to get in as the last bell rings. His whole day will be colored by a bad start.

The teacher should pay special heed to "Well begun is half done." By having the day's work planned, the needed material on hand, the desk set and the room in order before the children appear, she will be free to give her whole mind to important things.

★ ★ ★

THE FIRST EXPERIENCE of any sort that a child faces should be set beforehand, whenever possible, to make it a pattern for all other occasions of the sort. Prepare carefully for the first trip to the dentist, to the hospital, to visit in a friend's home. The first experience is what gives the child his understanding of the situation. If it is a happy one, fortune blesses him and his elders. If it is an unhappy failure, what a trial lies ahead.

"Well begun is half done." If, in the storehouse of your memory there are a few such proverbs waiting, dust them off and make use of them. They are the distilled wisdom of bygone generations.

Try and Stop Me

By Bennett Cerf

IN Tokyo, reports Maurice Dolbier, Eiji Yoshikawa, author of "The Heike Story," declared an income last year of something like $60,000, and another writer, Matsutaro Kawaguchi, earned only slightly less. They were more than double the figure reported by a reigning Japanese film queen and five times that of Nippon's best-paid baseball player.

★ ★ ★

WYSTAN AUDEN became the first American citizen ever to hold the post of Professor of Poetry of Oxford University. Opponents protested that Auden, as an undergraduate at Oxford, earned only a lowly "Third Class" in his final examinations. His champions had only to quote Sir Walter Raleigh in reply: "The scholars end up in First Class—and the poets smile at them from the Third."

Troubles Pile High for Duke of Duval

Murder of Jake Floyd Jr. Spurred Parr Foes; Now He's Bankrupt, Facing Many Charges

(Third and last article of a series.)

By Dickson Terry
A Staff Correspondent of the Post-Dispatch

SAN DIEGO, Tex., Feb. 19.

JAKE FLOYD is a tall, thin lawyer, a little past middle-age, who dresses like a man of distinction and smokes his cigars with an air of elegance. But you don't have to talk to him very long to realize that he is a salty Texan, tough and wiry, and not afraid of the devil himself.

He was one of the few people down here in Duval and Jim Wells counties who weren't afraid of George Parr, better known as the Duke of Duval, who, like his father before him, had made these two counties, and several more, into one of the most rigidly controlled political empires in the country. Parr did it by a combination of violence and benevolence. He threw various types of petty graft to those who went along with him. He maintained a little army of 200 "special deputies" who took care of those who didn't.

Floyd was one of those who didn't, and he paid a high price, the loss of his only son. For years Floyd had been outspoken in his denunciation of Parr and his methods.

"It was obvious on the face of it what the man was," Floyd now says. "Anyone could see that his salary as county judge, and his income from oil land wasn't enough to let him live like a multi-millionaire. The money had to be coming from somewhere, and everyone knew where it was coming from. But they were afraid to talk. Even the other lawyers would stop me on the street and tell me not to cross George Parr."

Floyd was one of the members of the Freedom party, a small group founded by some war veterans and others who didn't like the way things were done in the Land of Parr.

* * *

ON the night of Sept. 8, 1952, Floyd was at his home in Alice. He got a telephone call from a man named Nago Alinez, one of Parr's deputies. Alinez, excited, urged Floyd to meet him immediately at a rendezvous on the edge of town. Alinez told him to take a taxi, not his own car.

Floyd told his son, Jake Jr., a 22-year-old law student, that he was going out to meet a Parr man. When he arrived at the spot, Alinez told him that plans were made to assassinate him that night. He, Alinez, was to furnish an alibi for the killers. There were several of them, led by a man named Mario Sapet.

Floyd, like everyone else, knew Sapet. He was a former saloon keeper from San Antonio who now carried a card making him a special deputy, and he had swaggered around the Land of Parr, brandishing a revolver.

Floyd hurried home, and there in the driveway, lay the body of his son. He had been shot through the head by a killer who obviously had mistaken him for the elder Floyd. Nearby in a trash can they found Mario Sapet's gun.

But the actual gunman, it was brought out in the investigation, was an imported killer named Alfredo Cervantes, who had fled to Mexico. Sapet was tried as an accessory and sentenced to 99 years in prison. Efforts to find Cervantes and bring him back have been fruitless. But an emissary who talked to him in Mexico said he had complained bitterly that he had never been paid for the job, because he shot the wrong man.

The murder of young Floyd did more than anything else to galvanize the Freedom party into action. But even before that there were signs that the Parr dynasty was cracking. Gov. Allan Shivers, following the murder of border patrolman Ed Wheeler, had sent Texas Rangers into Duval county to keep an eye on things, and there were always from two to a dozen Rangers patrolling the area.

GEORGE PARR, THE DUKE OF DUVAL, AND SOME OF HIS ASSOCIATES FOLLOWING THEIR INDICTMENT BY A FEDERAL GRAND JURY LAST YEAR. THEY ARE, FROM LEFT: JESUS G. GARZA, D. C. CHAPA, B. F. DONALD JR., PARR, OSCAR CARRILLO, JESUS OLIVIERA AND O. P. CARRILLO JR.

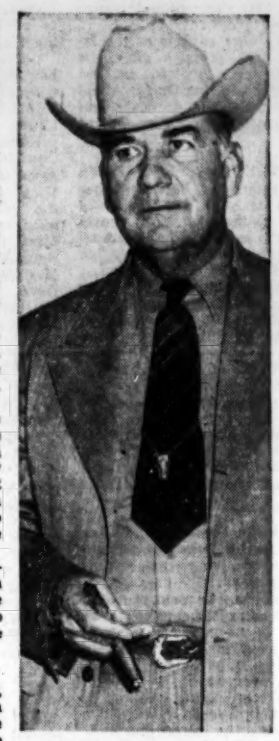

TEXAS RANGER CAPTAIN FRED ALLEE, WHO SLAPPED PARR WITH A PISTOL DURING AN ALTERCATION BETWEEN PARR AND THE RANGERS.

In an altercation with the Rangers one day, Ranger Captain Fred Allee slapped Parr across the ear with a pistol. Parr charged the Rangers with violating his civil rights. Immediately five members of the Freedom party filed an intervening suit, charging that Parr had violated their civil rights for years.

Parr became so nervous about the activities of the Freedom party that he and his deputies started spying on their meetings.

Manuel Marroquin, a tortilla maker, was one of the few Latin-Americans who had the courage to defy Parr. He started a little newspaper. He was pistol whipped by Parr's deputies who told him, "You talk too damn much in your paper." He then started a tortilla business but Parr put him out of business.

Parr was spying on a Freedom party meeting at Marroquin's house, when Marroquin came out. Parr, he charged, beat him over the head with a pistol. Parr was arrested. He claimed he only hit Marroquin with his field glasses. But he was convicted and fined. The fine was only $150, but it happened in Parr's own kingdom, which was a straw in the wind.

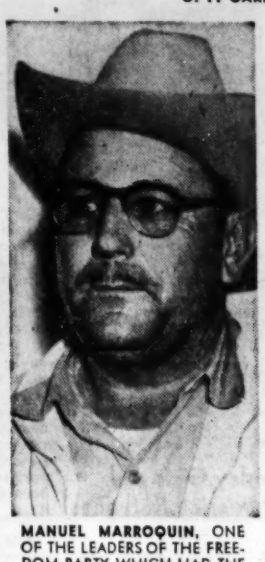

MANUEL MARROQUIN, ONE OF THE LEADERS OF THE FREEDOM PARTY WHICH HAD THE COURAGE TO FIGHT THE PARR DYNASTY.

After young Floyd was murdered, the Freedom party really went into action. Mrs. W. R. Wilkins, a member of the party, went to Austin, the state capitol, and at the Texas Educational Agency, to which banks handling school funds must report in detail, she found some strange things.

Mrs. Wilkins knew the names of most of the people in San Diego, the county seat of Duval county. But she found that a lot of Latin-Americans, whose names she never heard of, had been receiving large sums of money from the school funds.

She came back and got together with an oil company employe named J. L. McDonald, whose Scottish ire had been aroused by Parr. McDonald had been appointed by the new county judge to a three-man commission to draw up an honest grand jury. For years Parr had hand-picked the grand jurymen.

Parr went to McDonald and offered him a job at $500 a month with nothing particular to do. Then he handed him a list of men he wanted on the grand jury. McDonald saw to it none of them was on the grand jury. Then he got a telephone call saying it was no longer healthy for him to live in Duval county.

McDonald took the evidence Mrs. Wilkins had gathered and went to Austin, where he had copies made of all the school records. Then he came back and had a talk with Diego Heras.

* * *

HERAS was Parr's right hand man. How McDonald got him to talk is still something of a mystery, even to McDonald.

"I think he knew the ship was sinking," says McDonald, "and he wanted to get off."

Heras admitted that the school checks were forged. Armed with this information, the Freedom party laid the evidence before Gov. Shivers and Attorney General John Ben Shepperd at Austin. They then laid the same evidence before the Internal Revenue Department, the Post Office Department, and the FBI.

Attorney General Shepperd, whose term has since expired, was the first to move in. Parr tried to convince him that Heras was a psycopathic case and didn't know what he was saying. Shepperd found people in Duval county—except the members of the Freedom party—afraid to talk. Often he had to meet citizens out in the country in the dead of night to gather information.

Shepperd sent back to Austin for help, and a battery of state auditors came to San Diego. Immediately books and records began to disappear like ice on a hot stove. Shepperd had to get injunctions forbidding the county and the school district from removing their records and to enjoin the county from moving funds from one bank to another.

But no matter how much evidence was gathered, there was no chance to indict Parr as long as a Parr follower, Judge Woodrow Laughlin, was on the bench selecting grand jury members. An old law was uncovered which empowered the Texas Supreme Court to remove a judge if 10 lawyers would charge he was unfit. Eleven came forth. The Supreme Court then named A. S. Broadfoot of Bonham, Tex., to sit on the bench. He dismissed Laughlin's hand-picked jurors and ordered an audit of the county books. Parr office holders and school commissioners started falling over each other in their eagerness to resign.

The 1954 county elections found Parr fighting to hold his political power. He did get some of his candidates elected, but it was a major victory for the Freedom party if for no other reason than it was the first genuinely free and secret ballot cast in the Land of Parr in more than 40 years. The polling places were protected by Rangers, and the ballot boxes were impounded by the state as soon as the polls closed.

In the meantime state and federal investigations were going on. The Post Office Department completed its investigation and charged that Parr and eight others had used the mails to defraud the Benavides school district out of at least $150,000.

JOHN BEN SHEPPERD, FORMER TEXAS ATTORNEY GENERAL, WHO PLAYED A LEADING ROLE IN THE INVESTIGATIONS OF PARR'S ACTIVITIES.

It was a very simple scheme. They had a post office box number, the Government charged, where all school tax money was directed to be sent. Parr and his co-defendants, it was charged, just collected the tax money, issued receipts, but neglected to put the money in the school fund.

It was further charged that he issued and cashed large numbers of checks to fictitious persons, totaling nearly $200,000, that he regularly issued "bonus" checks to members of the school board and to various relatives, and that members of the board and relatives regularly charged things like gasoline, lumber, furniture and so forth to the school fund.

Parr was tried and convicted by the state on a charge of stealing from the Benavides school fund, and on Jan. 29 was sentenced to five years in the penitentiary. He promptly appealed and was released on bond, but that was just the beginning.

He is scheduled to go on trial March 11, in Houston, on the mail fraud indictments. On March 4 he is due in court at San Diego on an indictment charging forgery of school checks. He faces trial under 12 more state indictments, after which Uncle Sam will be waiting to try him not only for income tax evasion, but on a charge of stealing county funds to pay his income taxes.

Tax liens totaling $1,205,606 have been filed against his property and income. And his income, now reduced to what he gets from his oil holdings, has been tied up by the oil companies pending settlement of suits against him and unpaid judgments already rendered. Both his ranches are gone, one recovered by the county whose money he had used to buy it, and the other sold at auction. And a federal judge has granted his voluntary petition in bankruptcy.

* * *

IN San Diego the curious tension which used to hang over the town has been dissipated. There are two beer joints in the town, both significant. One is called the Windmill, and it was here that Parr and his pistoleros used to gather, drinking beer, laughing and glorying in their power. Across the street is the San Diego cafe, which was a sort of unofficial gathering place of anti-Parr people, where people drank beer quietly, looking over their shoulders.

Today the Windmill is deserted. If you ask about Parr, you get nothing but a shrug. Ask where he is, and nobody knows. His mansion and his office are dark.

But across the street at the San Diego, the joint is rocking. It is filled with people and they no longer keep one eye on the door. Among them is Manual Morroquin, the tortilla maker who, like most Latin Americans, has always referred to Parr by his nickname, "the possum."

"The Possum?" says Morroquin with a shrug. "He is dead. He may not know it, but he is dead."

THE END

Today's Brain Game

HISTORY is the subject of today's quiz. Six answers correct are excellent.

1. Where did Sir Humphrey Gilbert establish the first British colony in North America in 1583?
2. William Henry Herndon was the law partner of what famous American?
3. What American politician was known as the "Little Giant"?
4. What edict granted tolerance to the Huguenots?
5. John Stark was from which colony?
6. The Treaty of Portsmouth ended what war?
7. What treaty ended the Thirty Years' war?
8. Who led the settlers of Connecticut?

Answers.

1. St. John's, Newfoundland.
2. Abraham Lincoln.
3. Stephen A. Douglas.
4. Edict of Nantes.
5. New Hampshire.
6. Russo-Japanese war.
7. Treaty of Westphalia.
8. Thomas Hooker.

Drum Trap

Most bathtubs have drum traps which are set into the floor with a metal cover flush with the floor. To clean these traps, use a wrench to remove the metal cap and then scoop out the solid matter that has collected in the trap.

OFF THE RECORD — By Ed Reed

Words, Wit And Wisdom

By William Morris

Gleason, Carney and their Latin Roots

"ON a recent Jackie Gleason show," reports a reader, "there was a scene with Gleason and Carney in a life raft in midocean. Gleason observed that it was a heck of a spot for two 'landlubbers' to be in and Carney noted that in Gleason's case the word should be 'land-blubber.' Still later Carney referred to the pair of them as flotsam and jetsam on a life raft.'

"When the show was over, a group of us got into a discussion of these two terms. I contended that 'landlubber' is just another form of "land-lover" but an ex-sailor who was visiting us said it means something much worse than that. Also he contends that "flotsam and jetsam' means something more than just wreckage—but he was pretty hazy about the distinction. Would you clear the whole matter up for us?

* * *

YOUR "HAZY" sailor is heading toward the right course on both of these points. It shouldn't be difficult to square you both away — as we used to say aboard ship—onto precisely the proper heading.

"Landlubber," to begin with, has nothing to do with "landlover." A "lubber," from the Middle English "lobre," is a clumsy, awkward lout—usually oversized, at that. A "landlubber," then, is what a skilled seaman calls an awkward, inexperienced sailor. It is, of course, a term of derision and contempt—though I must confess I heard much stronger epithets during my seafaring days in World War II.

* * *

"FLOTSAM and jetsam" is a term loosely used to designate floating wreckage. Properly speaking, though, this floating wreckage of a ship or its cargo is "flotsam" only. "Jetsam" is that part of a ship's cargo which is deliberately thrown overboard to lighten her when she is in danger. In British law, "jetsam" is that part of the jettisoned cargo which sinks and remains under water, but this is a distinction not always observed in American courts.

The word "jettison," by the way, is etymologically the same as "jetsam," since both come from the Old French word "getaison," which in turn comes from the Latin "jactare," to hurl or throw. And isn't this a far cry from Jackie Gleason and Art Carney? Away we went!

FIREPLACE FIXTURES
Screens Made for Any Fireplace
Call For FREE Estimate!
"FORSHAW"
OF ST. LOUIS
110 S.12TH CH. 1-2041
OPEN SATURDAY MORNING

Drapes made FREE
Call HU. 1-7800
Our Decorator will bring samples to your home. No obligation.
REGULAR or TRAVERSE
Lined or Unlined
With any Fabric 1.49 yd. up. Full length
A WIDE SELECTION OF ALL THE NEWEST FABRICS TO SUIT EVERY TASTE AND WINDOW
ALSO CUSTOM MADE SLIP COVERS, BED SPREADS, DUST RUFFLES AND CURTAINS
See OUR DRAPERIES in DISPLAY HOMES at
CRABAPPLE CT. Olivette
OAKCREST
CRESTHAVEN 44 Highway
CAROLYN ACRES Tesson Ferry
Buckley Meadows Lemay
Green Meadows
DELWOOD HILLS Chambers and W. Florissant
Goldman's DRAPERIES
5211 GRAVOIS

COTTON RUGS
DYED 67 DECORATOR COLORS
Oriental, Wool, Cotton and Blended Rugs
"Mirsa" Cleaned by Specialists
PR. 1-2468
Sunshine Laundry and Dry Cleaning Co.

Relieve Miserable Distress of Child's Cold
This INSIDE-OUTSIDE Way
1. INSIDE RELIEF
Use Penetro Rub in Steam. Its medicated vapors bring soothing relief even in upper bronchial tubes!
2. OUTSIDE RELIEF
Rub Penetro on chest, throat and back. Starts instantly. Relieves muscular aches and tightness.
Remember—be sure your child gets this special 2-way relief, be sure to get fast-acting Penetro Rub!
PENETRO RUB
A PLOUGH PRODUCT
For head cold stuffiness use Penetro Nose Drops

YAM IN A BASKET
Put cooked and seasoned mashed yams into scooped-out orange baskets. Heat before serving. Top with cherry and nuts. Perfect party fare!
For best results, use Golden Moist Louisiana Yams. They look better, cook better, taste better. Always creamy, never stringy. Fresh or canned, they're best in the land!

FREE! NEW COOK BOOK
Shows 75 ways to serve yams. Write Louisiana Yams, Dept. N., Opelousas, La., today!
Louisiana golden moist Yams

CARPET CLEANING Revolutionized!
DO IT YOURSELF!
The HOST Method GUARANTEES SATISFACTION
CARPETS READY FOR USE IMMEDIATELY AFTER THIS REVOLUTIONARY NEW PROCESS!
SAVE OVER 50%!
• No suds or liquids
• No "drying" time
• Use room immediately
• No shrinkage
• No rust spots
• No mildew
• No removal of twist
• Revives pile
• Preserves texture
• Thorough job

DO IT YOURSELF AND SAVE!
14-LB. BAG OF HOST COVERS 300 SQ. FT. $6.75
HOST ELECTRIC BRUSH RENTED FOR NOMINAL FEE
By Reservation Only—Phone PA. 5-6600
Lincoln CARPET CO., Inc.
MARION C. HARTENBACH, PRESIDENT
8119 MARYLAND AVE. CLAYTON 24, MO.

By, for and about Women

Social Activities

Miss Jane Haeussler Bride of R. F. O'Brien

By Margaret Allen Ruhl

THE wedding of Miss Jane Marie Haeussler, daughter of Mr. and Mrs. Walter C. Haeussler, to Robert E. O'Brien took place at noon today at the Haeussler home, 5767 Lindell boulevard. Only members of the immediate families gathered in the living room to hear the ceremony performed by Judge Louis Comerford.

From 4 to 6 o'clock this afternoon a few additional guests, mainly relatives, will call to offer their congratulations at an informal reception.

The bride wore a blue-gray wool suit, with a matching hat and white blouse, and a corsage of white orchids. She was attended by Mrs. James H. Howe III (Betty Scudder), who wore a gray suit and hat. Joseph Hunter was best man.

Mr. and Mrs. O'Brien will fly to the British West Indies on their wedding trip, returning in two weeks to live at 825 South Hanley road, Clayton.

A graduate of the Rossman School and Mary Institute, the bride made her debut in the 1946 season at the St. Louis Woman's Club and was a maid of honor at the Veiled Prophet ball that year. She is a member of the Junior League. She has two half-brothers, Edward William and John C. Pape.

Mr. O'Brien, son of Mr. and Mrs. A. F. O'Brien, 3542 Crittenden street, is a graduate of Campien Preparatory School, Prairie du Chien, Wis., and St. Louis University. Later he studied in the university's Graduate School. In World War II he served in the Air Force. He is a member of the Missouri Athletic Club.

Former St. Louisan to Visit Here.

MR. AND MRS. RICHARD RANDOLPH KENNON of Richmond, Va., accompanied by their baby daughter, Nancy Randolph, will arrive here next week for a two-week visit. They will divide their time between the homes of Mrs. Kennon's parents, Mr. and Mrs. Alvan Joy Goodbar, 801 South McKnight road, and her brother-in-law and sister, Mr. and Mrs. Frederick H. Semple, 11 Danfield road, both in Ladue. They will be entertained informally Mr. Kennon is the younger brother of Mrs. William H. Laird.

—Martin Schweiz Photograph.

MRS. KENNON . . . TO VISIT IN ST. LOUIS.

The baby, whose mother was Miss Nancy Goodbar, will meet her relatives for the first time.

Mr. and Mrs. Semple recently returned from a trip East. They went to Wayne, Pa., to visit her brother-in-law and sister, Mr. and Mrs. Gardiner Rogers (Virginia Goodbar) and to Media, Pa., to be the guests of another brother-in-law and sister, Mr. and Mrs. Winston Billingsley (Suzanne Goodbar).

Later the Semples went to Maine. They stayed in their summer cottage at Lovell, 60 miles from Portland, which becomes a winter resort several months of the year, and participated in winter sports.

Dinner And Theater Party For Miss Lamy.

MRS. ROBERT C. COBLEY, 13 Upper Ladue road, gave a dinner party at the University Club last evening for her niece, Miss Julia Maffitt Lamy, debutante daughter of Mr. and Mrs. Charles Lamy.

The tables were decorated with yellow and white spring flowers.

After the dinner the guests went to the American Theater to see the opening of "The Great Sebastians," starring Alfred Lunt and Lynn Fontanne.

Guests included Miss Helene Bakewell, Miss Sarah Jane Scott, Miss Jane Thatcher, Miss Barbara Persons, Miss Carol Smith, Miss Ellen Corley, daughter of the hostess; James E. Darst Jr., R. Michael Powell III, William Steinbrueck, George Stemmler, Bruce Anderson and Samuel W. Polk.

Miss Lamy was a special maid of honor at the Veiled Prophet ball last October.

★ ★ ★

Trip to Paris for Contest Winner.

TWO round trip airplane tickets to Paris will be awarded the winner of the contest to name the new ballroom of the Chase Hotel at its opening event, the Spirit of St. Louis Ball Tuesday night, March 5, for the benefit of the capital fund of the Missouri Historical Society.

Described in the ball invitations as a "truly fabulous prize" and kept secret until today, the award is the gift of a public spirited St. Louis person who prefers to remain ananymous, Mrs. Jack Flynn, ball chairman, has announced. The tickets may be used at a time convenient for the recipient.

Participants in the contest are limited to those who send in suggested names with their reservations to the party before March 5. The awarding of the prize will climax an evening of gaiety beginning with cocktails at 7:30 o'clock and continuing through dinner and dancing to Guy Lombardo's orchestra. As the entries arrive they are put in a vault in the Missouri Historical Society.

Members of the Women's Association of the Historical Society which, with Stix, Baer and Fuller, is co-sponsoring the ball, are staffing offices in Jefferson Memorial to handle reservations.

The committees are: publicity, Mrs. John Brabson Trent and Mrs. William H. Charles; contest and theme, Mrs. Eric P. Newman; entertainment, Mrs. Harold Koplar; souvenir, Mrs. Henry C. Lowenhaupt; finance, Mrs. William G. Marbury; promotion, Mrs. John B. Mitchell; decorations, Mrs. Arthur A. Christophel and Mrs. Paul Wehmiller; invitations, Mrs. George T. Lutz and Mrs. Philip B. Cady; guest list, Mrs. G. Gordon Hertslet; reservations, Mrs. David Wells, Mrs. Vilray P. Blair Jr., and Mrs. George F. McKay; sponsors, Mrs. James Rush James Jr.; telephone, Mrs. C. Alvin Tolin Jr. and Mrs. Richard S. Hawes Jr.; dinner menu, Mrs. Ralph J. Hager; facilities, Mrs. William H. L. Smith; advisory, Mrs. Robert Neill, Mrs. Oscar Johnson and Mrs. Francis A. Mesker.

★ ★ ★

Judge and Mrs. Ivan Lee Holt Jr., 56 Kingsbury place, will give a reception Saturday afternoon in honor of her son-in-law and daughter, Mr. and Mrs. John William Hoxie who were married Jan. 22 in Vienna. At the time of her wedding the bride, the former Miss Mary Diana Depping, was a student in Miss Child's School in Florence, Italy. Mr. Hoxie was studying painting in Florence. Mr. and Mrs. Hoxie, who arrived in this country last week, are visiting his parents, Mr. and Mrs. John Hoxie, Scarborough, N.Y. They are expected to come to St. Louis tomorrow. Guests have been invited to meet the newly married pair between 4 and 6 o'clock. Mrs. Holt's mother, Mrs. J. S. Edwards of Kansas City, will be here for the party.

Buying Contest Award

By a Post-Dispatch Photographer.

MRS. GEORGE F. McKAY, LEFT, TREASURER OF THE WOMEN'S ASSOCIATION OF THE MISSOURI HISTORICAL SOCIETY, BUYS TWO ROUND-TRIP TICKETS TO PARIS FROM MISS BETTY CUNNING, RIGHT, T.W.A. TICKET AGENT, TO BE AWARDED AT THE SPIRIT OF ST. LOUIS BALL MARCH 5, TO THE WINNER OF A CONTEST TO NAME THE CHASE HOTEL'S NEW BALLROOM. LOOKING ON IS MRS. J. DOUGLAS STREETT WHO WAS AT LE BOURGET AIR FIELD WHEN LINDBERGH ARRIVED THERE ON HIS FLIGHT FROM NEW YORK. THE BALL WILL BENEFIT THE HISTORICAL SOCIETY.

Webster Groves Activities in Late Winter

A GROUP of three couples will leave by motor Thursday for a Mexican holiday. They are Mr. and Mrs. Lyman F. Barrows, 344 Jefferson road; Mr. and Mrs. Pete French, 147 Cornelia avenue, Glendale, and Mr. and Mrs. Sherman S. Senne, 310 Selma avenue.

After visits to Taxco, Oaxaca and Acapulco, they will spend a week at El Mirador.

★ ★ ★

Departing Thursday for a several-week holiday in the West was Mrs. Harold A. Goodrich, 52 South Rock Hill road. She is the guest of her son and daughter-in-law, Mr. and Mrs. Edward Goodrich, and their two children, Virginia Morgan and Edward Goodrich Jr., in Bakersfield, Calif. She will also spend some time with Mr. and Mrs. Alex Williams, Beverly Hills.

★ ★ ★

Mr. and Mrs. John Court Lippincott departed Wednesday for Detroit, where they will live. The Lippincotts, former residents of Webster Groves, have been living in Columbia, Mo., where he did graduate work at the University of Missouri. Mrs. Lippincott is the former Miss Susan Denty.

★ ★ ★

Miss Nancy Adams, daughter of Mr. and Mrs. Frank M. Adams, 31 South Rock Hill road, and Miss Barbara Newby, daughter of Mr. and Mrs. Max W. Newby, 473 Oakwood avenue, were pledged to Pi Beta Phi sorority last week at Purdue University, Lafayette, Ind., where both are freshmen. They will be home in April for a spring holiday.

★ ★ ★

Algonquin Golf Club will have a formal dinner dance Saturday night, starting at 7 o'clock. Decorations will be on the George Washington theme.

★ ★ ★

The Saturday Night Dancing Club will have a party Saturday night at the Monday Club. Dinner will be served at 8:30 o'clock by a committee headed by Mayor and Mrs. William Guffey. Afterward there will be dancing.

The evening will begin with two cocktail parties starting at 7 o'clock. Mr. and Mrs. Ernest Bashford will be host and hostess at their home, 137 Plant avenue, assisted by Mr. and Mrs. George N. Bishop Jr. and Mr. and Mrs. Arthur Bickel.

Mr. and Mrs. J. Terrell Vaughan, 145 Helfenstein avenue, will give the other party assisted by Mr. and Mrs. Cottrell Fox, Mr. and Mrs. A. W. Willert Jr., Mr. and Mrs. William J. Stryker, Dr. and Mrs. Harvey L. Owen, Mr. and Mrs. P. Raymond Swank.

Wellesley Girls Aid Hungarian Refugees

MISS NANCY ELOISE BAKER and Miss Sally and Miss Susan Berger, have been selected to help introduce to American life 10 young Hungarian refugee women who are special students at Wellesley College. Wellesley is the first women's college to conduct a program specifically for these refugees.

Qualified Wellesley students are giving the Hungarians individual help in English, after they themselves have had special work under the direction of Miss Dorohty M. Dennis, professor of French, in methods of teaching English as a foreign language. Other students have been chosen to be guides and interpreters on excursions to the town of Wellesley and other Boston-area cultural, historical and business centers.

Co-ordinating the special program for the Hungarian women is Miss Carol M. Roehm, foreign student adviser at the college who for five years was director of the summer Wellesley Institute for foreign students.

Miss Baker's parents are Mr. and Mrs. Charles H. Baker, 5275 Westminster place, while the Berger sisters are daughters of Mr. and Mrs. Charles K. Berger, 103 Lake Forest, Richmond Heights.

★ ★ ★

The second annual dessert card party and children's fashion show sponsored by the Fontbonne College Alumnae Association will be held Saturday at 1 p.m. in Medialle hall on the campus of the college. The entire proceeds will be donated to the Sisters of St. Joseph, Fontbonne College.

Mrs. Lester Fries and Mrs. Joseph A. Sheehan Jr. are serving as co-chairmen of the party. They will be assisted by Mrs. William M. Barry, Mrs. E. B. Von Doersten, Mrs. Richard Malecek, Mrs. Frank Jostrand, Mrs. Thomas Tlapek and Mrs. Robert E. Ryan.

Children of alumnae members will model clothes which will be provided by Junior Bazaar of Clayton.

IGA Skinless FRANKS
THE TREND TODAY IS TO... CONSUMER APPROVED
IGA FOOD STORES

My Day

Comment On Stand By Israel

By Eleanor Roosevelt

PHOENIX, Ariz.

ISRAEL seems to be the one nation in the Middle East that clearly knows what it wants and is not going to be moved by any promises short of actual assurances it feels will guarantee its survival.

To withdraw from the Gaza strip and the Gulf of Aqaba, permitting the Egyptians to move in, would lead to war and not to peace. So it is reasonable that the Israelis cannot see why the rest of us spend our time trying to think up ways that would bring about their withdrawal without a promise from Egypt that she will not return to those areas.

If we were as firm as the Israelis, that promise might be forthcoming. But so far we seem to be letting Gamal Abdel Nasser make the decisions and then finding ways to implement them.

* * *

IN THE PAST FEW DAYS every reporter I have seen has asked me what significance I attach to the choice of Andrei Gromyko as successor to Dmitri Shepilov as head of the Foreign Ministry of the Soviet Union.

I do not think there is any real significance except that Gromyko had spent a good deal of time in this country and ought to understand it better than almost any other Russian official.

I doubt if this appointment means any real change in Soviet policy, although I am quite sure that if Gromyko wanted to propitiate the United States, he would know how to go about it.

* * *

I WAS in Fresno, Calif., Friday night and was much interested to see how that city is growing, especially its suburbs. We dined in a restaurant called Ifan. It serves Armenian food which is as good as that at Omar Khayyam's in San Francisco. My dinner there was delicious, even to the rose petal jelly which I always enjoy.

While in Fresno I learned a little about the convention business. The city has a convention manager who travels widely to solicit groups to hold their annual conventions in Fresno and helps groups make their conventions in that city successful.

* * *

WE RETURNED to San Francisco Saturday morning where I listened to a panel at which former Senator Herbert H. Lehman of New York and my son, James, were presiding.

There, I heard an able explanation of the difference between the Democratic loyalty program and the Republican security program which went into effect under an executive order soon after the President's inauguration.

Few people, I think, realize that under this order practically every Government department set up its own little Gestapo system and has been able to suspend or dismiss people for many offenses having nothing whatsoever to do with loyalty.

The most significant accomplishments by the National Democratic Committee in its meeting, I think, were the indorsement of Paul M. Butler as national chairman and the approval of the National Advisory Council.

The council will devote itself to policy-making, assuring us that the party's congressional leaders will not be the sole arbiters of what shall be the Democratic policy on various problems and situations.

Women's Clubs

Concordia Guild To Note Silver Anniversary

By Fay Profilet

DR. ALFRED REHWINKEL, professor of historical theology, psychology and ethics at Concordia Seminary, will be the speaker at the silver anniversary tea to be given Friday at 1:30 p.m. by Concordia Seminary Guild. The affair will be held in Loeber hall on the campus, 801 DeMun avenue, Clayton. Dr. Rehwinkel has just returned from a six-month tour around the world. His subject will be "The Geographical and Historical Background of the Present Crisis in the Middle East."

The proceeds of the tea will go towards the project chosen by the guild for its silver anniversary year, a fund of $2500 to be used for kitchen equipment at the Field House.

Serving at the tea table will be Mrs. Alfred Fuerbringer, wife of the president of Concordia Seminary, and Mrs. A. H. Crum, wife of the first vice president of the Lutheran Church-Missouri Synod. Hostesses for the tea will be Mrs. Oscar P. Brauer, president of the guild, and the following members of the executive board: Mrs. Otto A. Sohn, Mrs. Herbert Bouman, Mrs. Arthur Klinck, Mrs. Arthur K. Piepkorn, Mrs. Davis Schuller, Mrs. Elmer Kettner, Mrs. Walter Brauer and Mrs. Leonard Wuerffel.

* * *

Colonial Luncheon.

MRS. NORBERT MURRER, 824 Bricken place, Kirkwood, will be hostess at a dessert luncheon for the Windsor Acres Garden Club next Tuesday at 12:30 p.m. Co-hostesses will be Mrs. Paul P. Cobb and Mrs. Paul C. Knowlton.

After the business meeting, conducted by the president, Mrs. W. Calvin Clippgner, a program will be given by Mrs. William P. Tuggle Jr., a former escort at historic Williamsburg, Va. Wearing a farthingale from the Williamsburg costume department, she will illustrate her talk, "Gardens of Williamsburg," with colored slides.

* * *

The Zonta Club of St. Louis County will hold its annual benefit card party Friday at 8 p.m. at Queen's Daughters Home, 3730 Lindell boulevard. Miss Marian Tischer is general chairman. Miss Tisher and Miss Ann Schall, president, have appointed 15 committees for the affair.

Heads Officers

—Fotto Photograph.

MRS. JOHN C. ROSS

MRS. JOHN C. ROSS will be installed as president of the Mothers' Club of the School of Commerce and Finance of St. Louis University tonight at 8 o'clock at the school, 3674 Lindell boulevard.

In addition to Mrs. Ross, the Rev. Thomas Bowdern, S.J., will install the following: Mrs. James Locher and Mrs. Edwin H. Styffe, vice presidents; Mrs. Thomas James, treasurer; Mrs. Samuel Forder, corresponding secretary; and Mrs. Robert L. Cook, secretary. Mrs. Joseph Lipic Jr., is the retiring president.

The program chairman, Mrs. Arthur Hunthausen, will present St. Hedwig Mothers' Club in "Latest in Fashions." The Rev. Joseph E. Boland, S.J., will be the speaker for the evening.

* * *

The Child Conservation Conference, Inc., will meet next Tuesday at 1:15 p.m., in the assembly room of the Board of Education, 911 Locust street. Mrs. W. R. Wilkinson, president, will preside. In addition to the regular business session, a film, "A Desk for Billy," will be shown.

Fashion Show, Luncheon for Temple Club

MRS. LESTER KUHS, wife of the Illustrious Potentate of Moolah Temple, will be presented to the Temple Club at a luncheon meeting tomorrow at Moolah Temple by the club president, Mrs. Walter Heinecke.

Mrs. Oliver Mehler and Mrs. Harold Mehler, chairman and co-chairman, respectively, of the entertainment committee, will be in charge of a style show featuring fashions from the Estelle shop. Paul Krueger, a member of Moolah divan, will sing a group of songs. He will be accompanied by Mrs. Ceil R. Strecker.

The following club members will be models: Mrs. Carlos Betz, Mrs. Lester Bloom, Mrs. Milyon Bruns, Mrs. J. Owen Cord, Mrs. Harry Clucas, Mrs. Arnold Eliot, Mrs. Elmer Heede, Mrs. George Hess, Mrs. John M. Kitchen, Mrs. Leonard Maune, Mrs. Delbert Miller, Mrs. Leslie Pabst, Mrs. William Peche, Mrs. Willis Patrick, Mrs. Leonard Ruckelshaus, Mrs. Ernest Schultz, Mrs. Fred H. Streib, Mrs. Albert Theis and Mrs. Clarence Womser.

* * *

The Morning Etude will meet at the College Club tomorrow at 10:30 a.m., at which time the club will commemorate the 100th anniversary of the births of John Philip Sousa and Edgar Stillman Kelly. Mrs. Fred A. Kennedy will read a paper titled "Stars and Stripes Forever." The musical program, to be given by a group of the members, will be in charge of Mrs. Everett E. Diez and will be dedicated to the "Parade of American Music" of the National Federation of Music Clubs.

* * *

Mrs. Edward G. Brungard, director of Public Welfare of the City of St. Louis, will speak at a meeting of the Downtown Business and Professional Women's Club this evening at 6:30 o'clock at the Mark Twain Hotel. Decorations will emphasize Washington's birthday.

The 1 ST
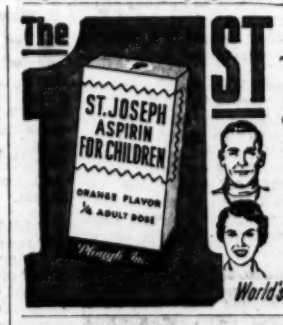

SPECIALIZED ASPIRIN FOR CHILDREN
To Win The Nationwide Trust Of America's Doctors and Mothers
St. Joseph Aspirin For Children is right for your child in its size, flavor, dosage. Easy to give "just as doctor orders," each tablet 1¼ grains, no cutting or breaking. Exclusive, pure orange flavor. Demand St. Joseph Aspirin For Children.
World's Largest Selling Aspirin For Children

7-PC. TWIN-BED OUTFITS
Including Foam Rubber Pillow!
• Washable plastic headboard
• Innerspring-box spring combination
• Set of 4 legs

REGULAR 49.95, NOW 28.88 Each
NO MONEY DOWN
SHOP 9 to 9
OLIVE AT 12th • PARK FREE
Carson Union May Stern

Why Wheat Germ Belongs in Meals

Mother Nature has packed Wheat Germ, heart of wheat, with many nutrients we need *every day* for good nutrition and good health.
Adding two tablespoonfuls Wheat Germ to your cereal every morning is one of the best and easiest ways to get more Protein and B-vitamins. And it costs only 1½¢.
More Protein than any other cereal—3 times the average—makes Wheat Germ one of the best foods for growth and for body-repair.
More Vitamin B₁ than in any other food . . . makes Wheat Germ an outstanding food in combating B₁ deficiency; too little B₁ may cause tiredness, irritability, low resistance.
Vitamin B₂, B₆, Vitamin E, Niacin, Iron, Wheat Germ Oil are also high nutritive values supplied by Wheat Germ.
Enjoy the health-building benefits of Wheat Germ *every day*. You'll like its rich, nut-like flavor with cereal, soup, salad; in meatloaf, cookies.
Try Wheat Germ for 30 days. Eat 2 tablespoonfuls *every day*. You'll see how good it is. Buy Kretschmer Wheat Germ at your grocers. Use recipes on label.

TRIM INCHES FROM YOUR HIPS...
THIGHS, TUMMY, LEGS with the STAUFFER HOME PLAN

Excess weight often is measured in inches, not pounds. Normally, you can't redistribute your weight and lose equally all over, on diet alone. Those extra pounds seem to leave last from areas where they have existed longest. The passive exercise and caloric reduction of the STAUFFER HOME PLAN will trim those stubborn inches from certain areas like hips, tummy, thighs and legs...beautifies your posture, firms and tightens muscles...and gives you the lovelier figure you desire.
RENT-IT-BY-THE-MONTH
You can buy it for 50¢ a day.
FREE DEMONSTRATION. A Stauffer representative will demonstrate the Stauffer Home Unit for you, in your home, at your convenience. No obligation. Write or call today for courtesy demonstration.

The magic couch removes the tragic slouch
Call WY. 3-6065
EXECUTIVE OFFICE: 9652 Clayton Rd., St. Louis 17, Mo.
In E. St. Louis, Belleville—Call Express 7-3664
In Alton, Wood River—Call Alton 2-0727
stauffer | HOME PLAN

new and beautiful underline for slim-hip fashions
NEW Scant-Hip Girdle by Formfit
It's here . . . the girdle that does as much for your hip-line as the bra does for your bustline! Easy-shaping side panels slim and trim you comfortably . . . naturally, for all the new slim-silhouette fashions. High waistband (3¼") for beautiful midriff control, too. Light elastic with Nylon taffeta front panel. White only in waist sizes 27 to 36. 15, 16 or 17 inch skirt lengths. Ask for slimming Scant-Hip Girdle at your favorite store.
$13.50

New Revel Bra No. 551 . . . features natural support from the sides! Embroidered White cotton in sizes 32A to 38C. $2.50
1. Famous Formfit "Scoop Front" for extra tummy control.
2. Invisible Scant-Hip panels for extra slimming.
THE FORMFIT COMPANY • CHICAGO • NEW YORK • CANADIAN PLANT, TORONTO

Martha Carr's OPINION

REG. U. S. PAT. OFF.

Dear Martha:

PLEASE help me. I feel like the whole world is against me. I am 18 and the fellow I go with is 20. My family is doing its best to break us up. I can't see why the members of my family don't leave us alone. Martha, they are always nagging at me because he is at our house most of the time and he never takes me out. I'm not complaining. He only makes $35 a week and I know he doesn't have the money to go out. I have been going with him three months and I'm wearing his ring and he is trying to save money to buy an engagement ring. We are going to be married in a year, I hope. I know he won't have to go into service as his health is not good. I'm not worried about his not being too well as I'm strong and will work if I have to. Martha, I have been in love before, but it didn't work out as he was married and his wife wouldn't give him a divorce. My family was mad at me then. This fellow is single and loves me. Why do others have to interfere? They say he can't support me and I'm crazy to sit home nights with him when I should be out having a good time. I don't want a good time. I just want to sit home with him.

NANCY LEE.

No one should criticize a boy just because he isn't earning much, but unless he is ambitious, had a good chance of advancement and prospects of a steadily increasing income, he really won't be able to support you very well. I realize that money is far from the most important thing in a good marriage, but when a man proposes to a girl, he has the obligation to support her and provide a home for her unless, by mutual agreement, they decide that she too will work and supplement the family budget. But what's going to happen if you have a family? Then you can't work and his salary won't stretch very far. You have dated him such a short time that even though you feel that you are in love now, I wonder if you really know him well enough to be sure he's the man for you. You must admit that you made a bad choice the last time and your parents had every right to interfere if you were dating a married man. This one is eligible, as you point out, but has he the qualities of character that you really want in a husband? If he is satisfied with a low salary now and isn't trying to improve himself or his chances for the future, I have an idea that he will be satisfied the rest of his life with a mediocre existence. You don't have to spend a lot on a date to have a good time. It would be better for him to walk you to the drug store for a 25-cent soda than to spend all his time just sitting around your house.

★ ★ ★

Dear Martha:

I LOVE READING YOUR OPINION OF PEOPLE but I can't understand the letter from "Neighbor." She said a young widow moved in next door and right away she was in this widow's house, taking her out and paying for her lunch and other expenses. Now she is tired of it. I can't see why people can't live in their own homes. Three families have moved next door to me in three years and their names are all L-know. We never visit one another. They live their lives and I live mine. That way I don't have to tell my husband or you about it. This will teach "Neighbor" to live in her own house and let people alone. So, Martha, be plain and forward. Tell people to stay out of other's houses.

J. D.

No one likes an interfering neighbor but isn't there more to being a good neighbor than minding your own business and staying away from others' homes? This reader was trying to do a good deed which happened to backfire. But that shouldn't turn her into a hermit who neither knows nor cares what happens to her neighbors. And carying about others doesn't mean being a busybody—which is as bad as the other extreme.

Are you planning to entertain at a shower for a bride-elect? Martha Carr's bridal shower leaflet will help you with suggestions for games, decorations and invitations. Be sure to inclose a stamped, self-addressed envelope with your request.

Neglected Wife

By Ruth Millett

YOU don't break a husband to double harness by unselfishly urging him to gallop off by himself for a good time.

That is what one reader of this column did with unhappy results. When she and her husband were first married and the children were small it was difficult for her to get away. She started insisting that he go along and have a good time and never mind her, she would be all right.

RUTH MILLETT

At first he protested that he hated to leave her alone. But the protests soon stopped. In a short time he didn't even have to be urged to leave his wife at home and go his merry way.

"Now after 10 years of marriage," says the wife, "it is almost as though we weren't married at all. He seems to feel no responsibility either for taking me anywhere or staying at home with me. I know it is my fault. But that doesn't make me any happier. Is there anything I can do about it now?"

There's plenty you can do, if you are sure you have had enough of being the stay-at-home martyr. Have a party, letting your husband know in plenty of time that you'll need him to play host that evening. Get tickets to something you think you would both enjoy. Announce casually that you have tickets for such-and-such on a certain night. Join a club that takes you out for an evening occasionally and ask your husband to stay home with the children. It may be a surprise to him how lonely an evening at home can be after the children are in bed.

Don't complain about how things have been. Just get busy and see that, beginning now, they are more to your liking. You got yourself into the role of neglected wife. And you'll have to get yourself out of it.

Etiquette Questions

By Amy Vanderbilt

"DEAR Miss Vanderbilt: I am going to Mexico City and Acapulco by plane in the near future. We will be in Mexico about 10 days. Can you tell me what type of wardrobe to take? Of course, flying we wish to take as little as possible. What type of shoes—light or dark and so forth—should I take?—B. B., St. Louis, Mo."

In Mexico City the average temperature is 70 degrees and it is cold at night. The winter clothes that you are wearing now in St. Louis would be suitable for Mexico City—dark, conservative street clothes.

A fur jacket, fur coat, fur stole or the winter coat with which you will leave St. Louis will be very comfortable in Mexico City.

Acapulco is tropical. You will need summer clothes and shoes light in color. For Mexico, it is best to have both city and resort shoes in comfortable walking heels, for many streets are cobblestone-paved.

For Juniors

Personalized Pattern

JUNIOR figures don't always belong to the junior age group, a fact that Donald Brooks is well aware of when he designs. This dress, with its sheath back, has a pleat in the bodice that contributes to the soft blousiness, so important this season. In front, he emphasizes this trend by casually tying the side pieces which are separate with a jacket feeling.

The neckline, set away to suggest height, is collared with a contrasting fabric.

This custom hand cut pattern has precise perforations that assure accurate matching and professional finishing, and exclusive retail-sizing for less alterations, better fit.

Make it in linen, tie silks, raw silks or soft wools with pique or linen for the trim.

Frim this chart select the one size best for you.

Sizes	Bust	Waist	Hips	Length from Nape of Neck to Waist
7	32½	22½	33½"	15¾"
9	33½	23½	34½	16"
11	34½	24½	35½"	16¼"
13	36	26	37"	16½"
15	37½	27½	38½"	16¾"
17	39	29	40"	17"

Pattern A-2068; size 13 requires 5⅜ yards of 39-inch material for one piece dress and one-half yard of 36-inch material for contrast.

To order a pattern, state size, inclose $1. Address Personalized Patterns, St. Louis Post-Dispatch, P.O. Box 1005, G.P.O. Dept. SZ-17, New York 1, N.Y. Personalized Pattern Booklet PZ available for 50 cents each. Donald Brooks label available for 25 cents extra. If paid by check add four cents.

A-2068

The Little Woman

The Constant Quiz Contest for Mama

By Clarissa Start

"AS far back as 30-year-old Charles Van Doren can remember, none of his questions was left unanswered."

Clarissa Start

So reads a recent story on television's most astounding quiz expert, whose winnings have passed the $100,000 mark. The story goes on to tell how Van Doren's parents, both writers, had encouraged his intellectual curiosity by answering his questions when he was small and teaching him to seek out answers for himself as he grew up.

I can hardly wait. I mean for the day when they seek out the answers themselves. From what I glean in mama and papa conversations, other parents of 5-year-olds feel the same way.

★ ★ ★

I HONESTLY do not feel our 5-year-old is especially unusual (oh, a touch of genius here and there), but the questions he asks certainly are. Since, at present, his father is out of the city several days each week, I save up a list of samples of this juvenile intellectual curiosity with which to confound the head of the house each weekend. Here is our latest list. Anyone who wishes to send me answers may do so, as I don't know any of them. For example:

Do you need a special permit to buy a fire engine or can anyone buy one? How much do they cost? How can you tell when a fish is dead? How old do you have to be to get a permit to carry a gun? Do you need a special license to drive a state highway patrol car? What are your eyes made of?

Why is it against the law to keep gold? Who gets the new money first when the Government prints it? How much do they print each year? What happens to the old money? Was George Washington's picture always on the one dollar bill? Who took his picture?

How old was Abraham Lincoln when he was killed? What kind of gun did the man use who killed him? How long did it take him to die? What did they do to the man who killed him?

What happens if somebody steals something and they go to another country?

What does "extradite" mean?

How do they carbonate carbonated beverages? How do they make steel? Aluminum? Glass? Bricks? Plastic?

★ ★ ★

SOME QUESTIONS demand a quick, glib lie, such as, "How old are you, mama?" But others demand a serious comprehensive answer, such as, "What does it mean, 'Yea though I walk through the valley of the shadow of death?'"

As long as he has been able to talk, "What dat mean?" has followed the use of any long or unfamiliar word, and I have learned how totally inadequate are my powers of definition. Yes, I know, use the dictionary, but the dictionary is in the bookcase and we are usually at the dinner table. Moreover, try explaining in language fit for a five-year-old such words as "loyalty," "responsibility," "honor."

I keep reminding myself that, "As far back as 30-year-old Charles Van Doren can remember, none of his questions was left unanswered."

All I can say is his parents earned a large portion of that $100,000-plus 25 years ago.

It's an Idea!

By Vera

2-8

A corner in which to relax. Spruce up your old lounge with a durable slipcover of washable off-white denim. The deep scallop flounce hides the outmoded carved wooden legs. The close-at-hand coffee table has been lacquered in the same off-white.

Postage

POSTAGE is the number of stamps needed to send a letter through the mail. If the letter is fatter than usual, a question will arise as to whether enough stamps have been put on.

The question could be answered at once by weighing the letter on a pair of library scales and then referring to a table of postage rates. But the chances are there are no library scales, nor a table of rates handy.

The matter, therefore, becomes one of personal judgment in which the letter is held in one hand and moved up and down for the purpose of determining its weight.

Does the letter feel light or heavy? How does it compare with the average letter? Will it get into the hands of a conscientious and unsympathetic Post Office employe whose eye will be attracted by its bulk, who will toss it on the scales, find that it is a fraction of an ounce overweight and send it back? Or will the same employe, instead of sending it back, slap a postage-due stamp on it for which the person receiving the letter will have to pay?

On the other hand, is there a possibility that it will be handled by a kindly employe who, realizing the difficulty of determining how many stamps to put on a letter, will give the sender the benefit of the doubt? Will he be the sort who will hope that somebody will do as much for him some day?

The opinions of friends and relatives will, of course, be asked. But can their judgment be trusted? It is as hard to weight as the letter.

But if the letter is ever to be mailed a decision will have to be reached. People who do not like to make them would do well to take their letters to the post office and give them to the man behind the window who is an expert in putting on stamps.

CHRISTOPHER BILLOPP.

By for and about Women

Points for Parents

By Edyth Thomas Wallace

NOT THIS

Mother: "I expect you to continue obeying the rules we have always had, such as coming straight home from school and not going out school nights."

THIS

Mother (in family council): "It is time to talk over our family rules and see if some of them should be modified now that you children are older."

VIGNETTES OF HISTORY

Throughout his military career, William Selby Harney had many experiences fighting the Indians who terrorized our frontiers. As a major, he fought in the Black Hawk War, and also took part in the war with the Florida Indians. During the Mexican War, Harney distinguished himself in several important battles, especially at Cerro Gordo. After the war, Harney helped defeat the Sioux in the Platte River area. At the beginning of the Civil War, Harney, then a general, commanded the Department of the West, with headquarters in St. Louis. (These vignettes do not necessarily refer to Tangle Towns puzzles.)

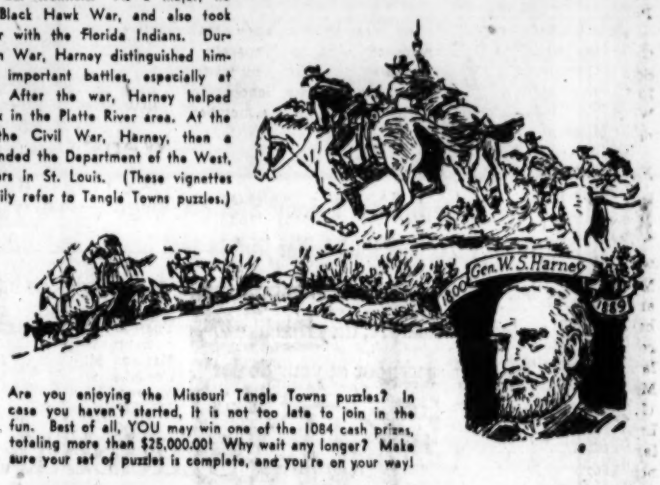

Are you enjoying the Missouri Tangle Towns puzzles? In case you haven't started, it is not too late to join in the fun. Best of all, YOU may win one of the 1084 cash prizes, totaling more than $25,000.00! Why wait any longer? Make sure your set of puzzles is complete, and you're on your way!

Missouri TANGLE TOWNS

OFFERING MORE THAN

$25,000.00 IN CASH PRIZES

TANGLE TOWNS PUZZLE No. 33

CLUE: This city was laid out in 1857 by the man for whom it was named. It was an iron smelting city until 1882 when the smelter closed. Today it is a vacation resort.

ANSWER _____ (Please Print or Type)

Your Name _____

Address _____

City _____ State _____

DO NOT send in until all 54 puzzles are completed.

1st Prize	$10,000.00
2nd Prize	5,000.00
3rd Prize	2,000.00
4th Prize	1,000.00
10 Prizes of $100	1,000.00
10 Prizes of $50	500.00
10 Prizes of $25	250.00
50 Prizes of $10	500.00
1,000 Prizes of $5	5,000.00
TOTAL	$25,250.00

WHO MAY PLAY: Tangle Towns is open to all bona fide residents of 30 days or more of Missouri, Arkansas or Illinois (excluding Cook County). For the very few exceptions, be sure to read the Official Rules.

SAMPLE PUZZLE

CLUE: Sometimes called the "Fountain City," this town is named for a Spanish explorer. Its artesian water is famous. It was founded in 1857.

ANSWER __ DE SOTO

HOW TO PLAY: In each of the 54 puzzles there are exactly enough letters tangled within the square to spell correctly the name of a certain city, town, village or hamlet in the State of Missouri. The object of the game is to untangle the letters and spell out the name.

Copyright 1957, Harry H. Hollister Tangle Towns®

USE THIS COUPON FOR BACK PUZZLES

Missouri Tangle Towns Editor
Box 955, Central Station
St. Louis 1, Missouri

Back puzzles 1 through 32 may be purchased on the first floor, St. Louis Post-Dispatch building, 1111 Olive St., or use this coupon to order by mail.

I wish to have the following Missouri Tangle Towns back puzzles and enclose 5c for each puzzle. I also enclose a stamped, self-addressed envelope, folded in thirds, enclosing money. (Please do NOT use tape.) NOTE: Puzzles are numbered consecutively, starting with Puzzle No. 1. To order write the NUMBERS of the puzzles you wish. For instance 1, 2, 3, etc.

_____

_____

_____

(List the NUMBERS of the puzzles desired)

My Name _____

Address _____

City _____ Zone ____ State _____

Amount enclosed: $ _____

NOTE: Please do NOT tape your coins to the back of this coupon. Insert the coins in your stamped, self-addressed envelope and fold in thirds.

Be Sure to See Official Puzzle No. 34 Tomorrow in the

ST. LOUIS POST-DISPATCH

Now! 2 Offices to Serve You
Esther L. Fox ELECTROLOGIST
SUPERFLUOUS HAIR Removed Permanently
20 YEARS EXPERIENCE
Clayton Office 111 S. Meramec • Pa. 7-8313 Mon.-Wed.-Fri.
Downtown Office 812 Olive • Ch. 1-5213 Tues.-Thurs.-Sat.

DUSTING DISCOVERY!
EXCLUSIVE! REWASHABLE as often as 20 TIMES
PATENTED Specially Treated One-Wipe DUST CLOTH Only 69¢ 6 mos. Service

A FREE CHOICE OF INSURANCE WITH THIS INDEPENDENT EXPERT

There's only one sure way of finding the greatest values in insurance!

Consult an independent expert . . . a Markham man . . . who knows all "brands" and types of insurance . . . represents many different firms.

He alone is able to give you a completely unbiased comparison of values . . . show you which policies of the thousands available best suits your needs and income.

Call us today!

The Man from Markham Knows Insurance

W·H Markham and COMPANY
506 Olive St.
CEntral 1-0100

END SHORT SPLITTING NAILS
Brush on long, lovely, natural looking nails in minutes.
GET IT AT YOUR FAVORITE COSMETIC COUNTER
Brush-on nail

As Advertised in True Story-PHOTOPLAY

COLLEEN MILLER Starring in "THE NIGHT RUNNER" A U-I Picture

NATIONAL FAVORITE

Quickly, Colleen Miller is rising to the top as a national favorite. Hollywood *Special Formula* Bread is already there. Millions of particular women prefer it as the Bread for Modern Menus. Baked without shortening, it is so sensible—and so delicious, too. A secret blend of 16 grain and vegetable flours, there is no other bread like it. Insist on the genuine

FREE! Hollywood Diet and Calorie Guide. Write Eleanor Day, 100 W Monroe Street, Chicago 3, Illinois.

Baked without shortening

Two kinds: LIGHT and DARK
Hollywood the bread for modern menus

Normandy Pork Chops and Kraut

Ingredients: Four loin pork chops (about three-fourths inch thick), one can (one pound) sauerkraut, one sweet cooking apple (pared and cored and sliced thin), two tablespoons sugar, one-fourth teaspoon onion powder, one-half cup apple cider, salt, pepper.

Method: Cut off all but a thin layer of fat from around chops. Grease a very hot heavy skillet with a bit of the fat; add chops and brown rapidly on both sides; hold with fork to brown edges. Meanwhile turn sauerkraut into strainer to drain thoroughly; mix drained kraut with apple, sugar and onion powder, then apple cider. Turn into baking dish (one and one-half to two quarts). Arrange browned chops in one layer over kraut mixture; sprinkle chops with salt and pepper. Cover tightly and bake in moderate (350 degrees) oven until tender. This will take from 30 minutes to one hour, depending on how much chops were cooked during browning and their thickness. In serving, lift chops to individual plates, then mix kraut with juices in baking dish before spooning out. Makes four servings.

The Broadmoor 4-door Station Wagon—luxury interiors, powerful engine, rugged frame—Studebaker builds *both* beauty and utility into station wagons. The best ride, too, because only Studebaker station wagons have double-teamed springing—loaded or empty, they ride like fine sedans. *Craftsmanship* makes the big difference! Try the Broadmoor at your dealer's, *today!*

Studebaker-Packard
CORPORATION
Where pride of Workmanship comes first!

See Your Neighborhood Dealer Today

Today's Patterns

4661
SIZES
14½—24½

Beautiful basic—the perfect dress for now through summer. A smart sun-style, with simple lines so flattering to the shorter, fuller figure. Easy-sew too — you'll want to make several in pretty print and solid colors.

Pattern 4661: Half sizes 14½, 16½, 18½, 20½, 22½ and 24½. Size 16 takes 3⅞ yards 35-inch fabric.

This pattern easy to use, simple to sew, is tested for fit. Has complete illustrated instructions.

Send 35 cents (coins) for a pattern—add five cents for each pattern for first-class mailing. Send to Anne Adams, care of St. Louis Post-Dispatch, Pattern Department, P.O. Box 121, Old Chelsea Station, New York 11, N.Y. Print your name, address with zone; size and style number.

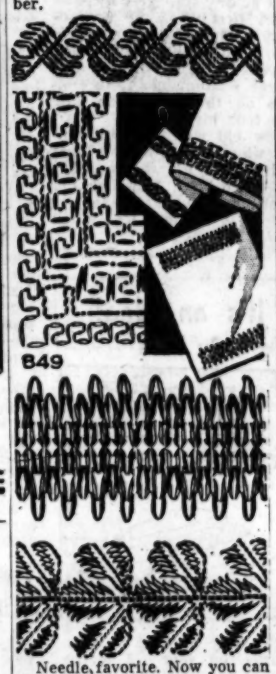

849

Needle favorite. Now you can huckweave a gay design lengthwise, as well as across the fabric — make corner decorations, too.

Pattern 849: Charts, directions for four different huck designs—easy, colorful, fascinating to do.

Send 25 cents in coins for a pattern—add five cents for each pattern for first-class mailing. Send to the St. Louis Post-Dispatch, Needlecraft Dept., P.O. Box 136, Old Chelsea Station, New York 11, N.Y. Print pattern number, name, address, zone.

MOVIE TIME

AMBASSADOR
"SEVEN WONDERS OF THE WORLD," at 1:00, 8:30.

SHADY OAK
"WEE GEORDIE," at 7:00, 9:00.

ESQUIRE
"TEAHOUSE OF THE AUGUST MOON," at 1:00, 3:15, 5:26, 7:43, 10.00.

LOEW'S STATE
"SLANDER," at 10:30, 1:45, 5:00, 8:15; "THE BARRETTS OF WIMPOLE STREET," at 12:00, 3:15, 6:30, 9:45.

ST. LOUIS
"OKLAHOMA," at 12:50, 3:35, 6:20, 9:05.

FOX
"BATTLE HYMN," at 2:23, 6:03, 9:43; "SHOWDOWN AT ABILENE," at 12:53, 4:33, 8:13.

ORPHEUM
"MADAME BUTTERFLY," at 12:45, 2:55, 5:10, 7:20, 9:30.

MISSOURI
"WOMAN'S DEVOTION," at 505, 8:13; "THE TRUE STORY OF JESSE JAMES," at 6:33, 9:41.

RICHMOND
"THE SEVEN YEAR ITCH," at 7:30; "THE KING AND I," at 9:15.

PAGEANT
"THE TROUBLE WITH HARRY," at 7:30; "REAR WINDOW," at 9:15.

SAVE at SUSMAN'S
FURNITURE & APPLIANCES
3rd Floor Display Room
Elevator Service
1114 N. MARKET

KIEFER'S JEWELERS
FREE PARKING — OPEN NIGHTS
Hampton Village
HAMPTON AT CHIPPEWA

at GRAND-PARK
KROEHLER Living Rooms
$5 DOWN
up to 36 months to pay
• 1000 S. GRAND MO. 4-2110
• 9500 LACKLAND HA. 8-3523

DELTA BEAM ANTENNA
AS LOW AS $9.95
W.H. STANLEY & CO.
5069 DELMAR FO. 7-0225
Open Mon., Wed., Fri. Evenings

21" ADMIRAL 1957 TELEVISION $169.95
SMITH'S
Empire Furniture Co.
5360 EASTON AVE.

INCREASED EARNINGS
ON YOUR SAVINGS
INSURED TO $10,000
WASHINGTON FEDERAL
SAVINGS and LOAN ASSN.
700 PINE ST. (1) MA. 1-4221

VODKA MARTINI

driest of the dry!
Smirnoff
the greatest name in VODKA
80 and 100 Proof. Dist. from grain. Sta. Pierre Smirnoff Fls. (Div. of Heublein), Hartford, Conn.

Amusements

OPERA HOUSE — KIEL AUDITORIUM
THIS SATURDAY FEB. 23
2 BIG SHOWS, 8 P.M. & 11 P.M.
THE BIGGEST SHOW of Stars for '57
All in Person
Fats DOMINO — Bill DOGGETT
CLYDE McPHATTER — LAVERN Baker
ALL IN PERSON
Chuck BERRY • Five KEYS
The MOONGLOWS • ANN COLE
The Five SATINS • Charles BROWN
Eddie Cooley and the DIMPLES • The SCHOOLBOYS
Paul Williams BIG BAND
SEATS NOW! At Kiel Auditorium; Aeolian Box Offices, 1004 Olive and 7754 Forsyth; Joe's Music Shops, 2611 Franklin, 4123 Easton and East St. Louis, 1500 Broadway. Tickets: $2, $3, $4.

GRAND 6th & MARKET THEATRE PHONE GA. 1-1423
THE ONLY LIVE BURLESQUE IN ST. LOUIS
DOUBLE ATTRACTION
SUNNY DAY
AND
TEXAS SHERIDAN
NO SHOWS WEDNESDAYS
BURLESK
ON STAGE! NO MOVIES!

Amusements

"HAWAII" The Stories of Our Pacific Paradise
BURTON HOLMES
TRAVELOGUE with THAYER SOULE
KIEL AUDITORIUM — TOMORROW EVE. AT 8:15
Tickets $1.85, $1.65, Incl. Tax. Ticket Office, Aeolian Co., 1004 Olive St. and Auditorium Box Office
Next Week, "Northwest," by Thayer Soule

KIEL AUDITORIUM
Next Monday, 8:30 P.M.
"World's Finest Spanish Male Dancer"—LIFE MAG.
JOSÉ GRECO
And HIS COMPANY OF SPANISH DANCERS
Direct from Triumphant European Tour
Seats Now Selling, Downtown: Kiel Auditorium and Aeolian, 1004 Olive; Clayton: Aeolian, 7754 Forsyth. Tickets: $3.36, $2.80, $2.24, $1.68.

AMERICAN GRAND at OLIVE Phone OLive 2-6464
NIGHTS AT 8:30
SAT. MAT. 2:30
Seats Available
MATINEE TOMORROW 2 P.M.
Alfred Lunt — Lynn Fontanne
in
"The Great Sebastians"
A New Comedy by HOWARD LINDSAY and RUSSEL CROUSE
Directed by BRETAIGNE WINDUST
3 Convenient Box Offices
MIDTOWN: American Theatre, 9:30 to 9:30
DOWNTOWN: Aeolian, 1004 Olive, 9 to 5
CLAYTON: Aeolian, 7754 Forsyth, 10 to 5

BOX OFFICE OPENS TOMORROW
"FABULOUSLY FUNNY! UPROARIOUS!" N. Y. Times
RUTH GORDON — LORING SMITH — PATRICIA CUTTS
THE MATCH MAKER
DIRECT FROM 2 SMASH SEASONS ON BROADWAY
NEXT WEEK—MONDAY thru SATURDAY—MATS. WED.-SAT.
Nights: 1.68-2.24-2.80-3.36-3.92-4.48. Matinees: 1.12-1.68-2.24-2.80-3.36
AMERICAN THEATRE • Mail Orders Accepted

THE TRULY BIG SHOW OF CHAMPIONS
JOHN H. HARRIS presents
ICE CAPADES OF '57
"BAGDAD" — "DISNEYLAND" — "HANS BRINKER and the Silver Skates" — "PARISIAN PRECISION" — "RIA MARENGA" — "SEVENTEEN" — "RHAPSODY IN BLUE"
EXCLUSIVE OFFER! Get Special Ice Capades Coupons Worth 50c Each at Your KROGER Store.
Limited Engagement
ARENA MON., MAR. 11 thru SUN., MAR. 17
NIGHTS (Except Sun.) 8:30 P.M.—SUN. NIGHT 6:30 P.M.
—SPECIAL KIDDIE MATINEES SAT. & SUN. 2 P.M.
TICKETS ON SALE NOW—ARENA & ARCADE BLDG.
Prices: $3.00 - $2.50 - $2.00 - $1.50 All Tax Incl.
MAIL ORDERS ACCEPTED—BUY IN ADVANCE

Photoplays

HOLIDAY 9900 PAGE BLVD.
OPEN 6:00—START 7:00
IN-CAR HEATERS
BUCK NITE (2 or a carload $1.00)
Doris DAY • Barry SULLIVAN • Frank LOVEJOY
'JULIE' 7:00 & 10:35
Alan LADD • James MASON
'BOTANY BAY' 9:00

Photoplays

MISSOURI STARTS TODAY
OPENS 4:45 P.M.
DOORS OPEN 4:45 P.M.
STARTS 5:00 P.M.
Loaded with truth! Exploding with facts! Stripped of all Fiction, Legend, Lies!
ROBERT WAGNER • JEFFREY HUNTER • HOPE LANGE
THE TRUE STORY OF JESSE JAMES
CinemaScope COLOR by DE LUXE
AND 2ND FEATURE
A WOMAN'S DEVOTION
RALPH MEEKER — JANICE RULE — PAUL HENREID
COLOR BY TRUCOLOR
CHILDREN FREE WITH PARENTS

It's the Streamlined EMPIRE BUILDER'S birthday
...but how many candles for the cake - 2, 6 or 10?

Great Northern's Empire Builder—the incomparable streamliner that speeds each day, each way between Chicago and Seattle-Portland—will be 10 years old on February 23.

But, new as it was in 1947 the Empire Builder was fully re-equipped from baggage car to observation lounge in 1951 and in 1955 again was improved by addition of Great Dome cars for coach and Pullman passengers—the third modernization of this world famous train in 8 years.

That has been the tempo of Great Northern Railway's progress in providing the ultimate in fast, comfortable, passenger service across the scenic top of the nation.

Happy Birthday, Empire Builder—happy *second, sixth* and *tenth* birthday! It is truly a *great* occasion!

Great Northern Railway also has moved swiftly ahead in providing a superlative quality of freight service. *For information on Great Northern's passenger and freight transportation services phone, write or see:*

Passenger
PAUL R. SHAW,
District Passenger Agent
818-821 Boatmen's Bank Building,
St. Louis 2, Missouri
GARFIELD 1-2956

Freight
H. D. DAY,
General Agent
818-821 Boatmen's Bank Building,
St. Louis 2, Missouri
GARFIELD 1-2956

Where to dine or dance in and near St. Louis

NOW! FOR YOUR ENJOYMENT!
2 SHOWS NIGHTLY EXCEPT SUNDAY!
HELD OVER!
The ONE ... The ONLY
FRANK PARKER
Singing Favorite of Millions on Radio and TV
OPENING MONDAY, FEB. 25th
CONSTANCE MOORE
Star of Screen—Stage-Radio & TV
With NIP NELSON—TV's Comic Mimic
DANCING TO THE MUSIC OF JOHNNY POLZIN AND HIS ORCHESTRA
IN THE BOULEVARD ROOM
FOR RESERVATIONS — MAIN 1-4600
SHERATON-JEFFERSON HOTEL
12th AND LOCUST

The Newest Harding & Moss Revue
"UP AND COMING"
NEW POLICY
MUSIC CHARGE
50c Mon., Thrs., Thurs.
$1.00 Fri. & Sat.
TOWN and COUNTRY Congress Hotel
FO. 7-7900

THICK JUICY STEAKS
We Cater to Private Parties
Edmonds
3185 GRAVOIS PR. 2-5633
FREE PARKING

listen in on
NBC's HOT LINE
only on
KSD ... DIAL 550

Gourmet Room
Superb cuisine and gracious service in an enchanting setting.
LUNCHEON AND DINNER
Open from 11 a. m. to 10:30 p.m.
No Cover — No Minimum
No Cabaret Tax
MERRY-GO-ROUND DANCING
after dinner to the music of the entertaining
JACK DENETT TRIO
FOrest 7-3300
The Park Plaza
220 N. Kingshighway

Meringues

Three egg whites, three-fourths cup sugar, dash of salt, one-half teaspoon vanilla extract.

Beat the egg whites until stiff and dry. Beat in gradually one-half cup sugar and the salt. Fold in remaining sugar and vanilla extract. Drop meringues by tablespoonfuls on ungreased baking sheet, piling mixture high in center. Bake in slow oven (275 degrees F.) about 40 to 50 minutes, until meringues are dry on the surface and will slip off the sheet easily. Remove from sheet with wet knife. Yield: 10 medium-sized or 18 small meringues or kisses.

Crabmeat Indienne

Ingredients: Two tablespoons butter or margarine, two tablespoons flour, one cup milk, one tablespoon chili sauce, two teaspoons lemon juice, one-half teaspoon curry powder, one-half teaspoon Worcestershire sauce, tarragon seasoning powder, salt, pepper, one can (6½ ounces) king crabmeat.

Method: Melt butter in one-quart saucepan over low heat; stir in flour. Add milk; cook and stir until thickened and bubbly. Add chili sauce, lemon juice, curry powder and Worcestershire sauce. Add tarragon seasoning powder pinch by pinch to suit taste. Drain crabmeat and rinse; remove all cartilage. Add to sauce and reheat. Serve over rice. Makes two large servings.

Meat Loaf

Don't serve a meat loaf cold after it is 24 hours old.

Photoplays

Loew's STATE — DOORS OPEN 10 A.M. — 2 - BIG HITS - 2
Now M-G-M's NEW CINEMASCOPE AND METROCOLOR ROMANCE! THE GREAT LOVE STORY! JENNIFER JONES JOHN GIELGUD BILL TRAVERS VIRGINIA McKENNA THE BARRETTS of WIMPOLE STREET
— 2ND EXCITING HIT — M-G-M presents VAN JOHNSON · ANN BLYTH STEVE COCHRAN in SLANDER
NEXT ● JOHN WAYNE The WINGS of EAGLES

TODAY AT 1:00 & 8:30 P.M. — WEDNESDAY & THURSDAY AT 2:00 & 8:30 P.M. — FRIDAY AT 8:30 P.M.
SEVEN WONDERS OF THE WORLD — the Lowell Thomas CINERAMA production IN TECHNICOLOR
Extra Matinee Washington's Birthday Fri., Feb. 22nd, 2 P.M.
AMBASSADOR 7th & Locust GA. 1-2565

AIRWAY ★ MANCHESTER
St. Charles Rock Rd. E. of Lindbergh — Manchester Rd., W. of Lindbergh
AT BOTH THEATRES ★ OPEN 6:30—STARTS 7:00 IN-A-CAR HEATERS
GARY COOPER in WILLIAM WYLER'S PRODUCTION FRIENDLY PERSUASION
It will pleasure you in a hundred ways!
co-starring DOROTHY McGUIRE introducing ANTHONY PERKINS Also co-starring MARJORIE MAIN AN ALLIED ARTISTS PICTURE
HUNTZ HALL and The Bowery Boys 'FIGHTING TROUBLE' AT BOTH THEATRES
'FRIENDLY PERSUASION'—8:30 ● 'FIGHTING TROUBLE'—7:00-10:50

NORTH SOUTH-TWIN — NOW IN CAR HEATERS
RT. 67 NORTH OF JENNINGS RD. — LEMAY FERRY RD. SO. OF CITY LIMITS
IT WILL PLEASURE YOU IN A HUNDRED WAYS
GARY COOPER DOROTHY McGUIRE ANTHONY PERKINS
'FRIENDLY PERSUASION'
PLUS HUNTZ HALL and THE BOWERY BOYS "FIGHTING TROUBLE"
BOTH SHOWS OPEN 6:30, START 7:00

LAST 2 DAYS! ST. LOUIS OPENS 12 NOON
Gordon MacRAE ★ Gloria GRAHAME ★ Shirley JONES ★ Gene NELSON
RODGERS' AND HAMMERSTEIN'S 'OKLAHOMA' In CinemaScope and Technicolor!
Extra! 'Winter Jamboree' CinemaScope-Color

SPECIAL PREMIERE THURSDAY AT 8:00 P.M.
BENEFIT OF CATHOLIC RADIO AND TV APOSTOLATE
Cecil B. DeMille's PRODUCTION The Ten Commandments
TECHNICOLOR AND VISTA-VISION
Tickets Now Available At The Theatre Box Office, Goldie's Arcade Ticket Office or By Mail For The St. Louis Theatre's
Exclusive Engagement
Starting Friday, Feb. 22nd
EARLY SHOWS MONDAY THRU SATURDAY
REGULAR POLICY—LOW PRICES
ALL SEATS $1.25
DOORS OPEN 9:30 A.M.—CONTINUOUS PERFORMANCES—STARTS 10 A.M.—COME AS LATE AS 2 P.M. AND SEE A COMPLETE SHOW
EVENINGS: Monday Thru Saturday at 8 PM RESERVED SEATS: Orchestra and Loge — $2.00 Unreserved Balcony — $1.50
SUNDAYS: At 2 P.M. and 7:30 P.M. RESERVED SEATS: Orchestra and Loge — $2.00 Unreserved Balcony — $1.50
Box Office Hours: St. Louis Theatre 11 A.M. to 9 P.M. daily
Goldie's Arcade Office: 9 AM to 5 PM., Mon. thru Fri. 9 AM to 3 PM Sat.
MAIL ORDERS PROMPTLY FILLED 2-19-P
FOR ALL RESERVED SEAT PERFORMANCES
Please send ___ orchestra ___ loge ___ balcony tickets at $___ for ___ evening ___ Sunday matinee performances on ___ (date)
Alternate Dates: ___ (Please print name and address clearly)
NAME ___
ADDRESS ___
CITY ___ ZONE ___ STATE ___
Enclose check or money order (no stamps), payable to: ST. LOUIS THEATRE, addressed to BOX OFFICE, ST. LOUIS THEATRE, 718 N. Grand Blvd., St. Louis 3, Missouri, with a self-addressed and stamped envelope.
FOR THEATRE PARTY INFORMATION WRITE: DEPT. G., ST. LOUIS THEATRE, 718 N. GRAND, ST. LOUIS 3, MO.

THE TRUE AND WONDERFUL STORY OF COL. DEAN HESS, CLERGYMAN TURNED FIGHTER PILOT...
Of his wife, Mary, who gave up her husband that he might find peace within himself ...and of Bin Ti Yang, who gave up her heart and life for his dream of happiness for the once-forgotten children of a ravaged land.

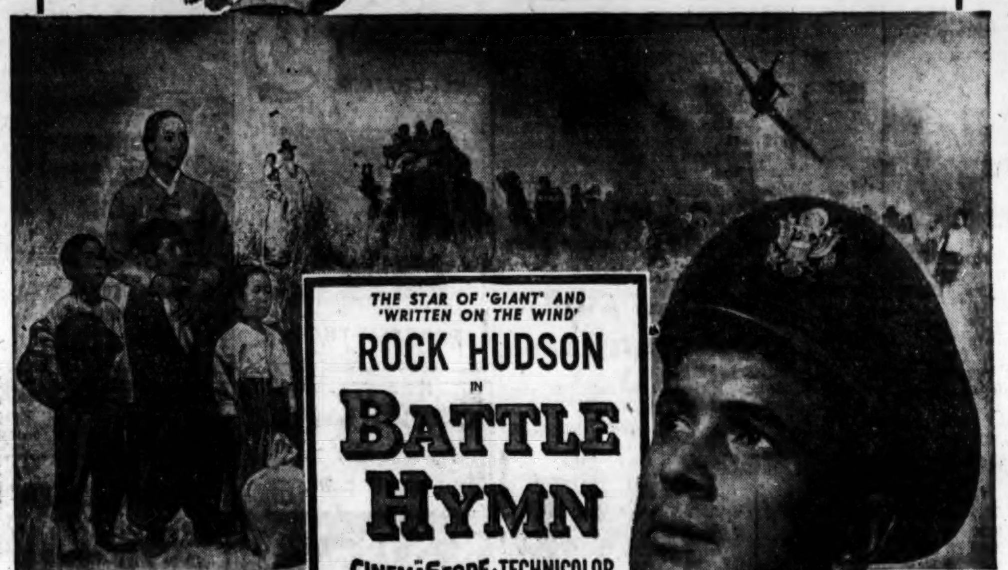

THE STAR OF 'GIANT' AND 'WRITTEN ON THE WIND' ROCK HUDSON in BATTLE HYMN CINEMASCOPE · TECHNICOLOR.
co-starring MARTHA HYER · DAN DURYEA
BATTLE HYMN COL. DEAN HESS — as told in his best-seller
AND 2nd FEATURE — SHOWDOWN AT ABILENE — starring JOCK MAHONEY MARTHA HYER LYLE BETTGER — PRINT BY Technicolor
EXTRA! COLOR CARTOON 'MIXED MASTER' AND SPORTING SUBJECT 'ANIMALS ALA CARTE'
FOX STARTS TODAY OPENS 12 NOON
BARGAIN HOURS! 75c Week Days 'til 5 P.M. Sat., Sun. 'til 2 P.M. Teenagers 60c, All Times Children Free with Parents

Loew's ORPHEUM — LAST 2 DAYS — PUCCINI'S IMMORTAL MADAME BUTTERFLY TECHNICOLOR!
THURSDAY — BILL HALEY AND HIS COMETS — Don't Knock The Rock — ALAN DALE · ALAN FREED — THE TREMERS LITTLE RICHARD DAVE APPELL and his APPLEJACKS — 2nd Big Hit! PAUL DOUGLAS 'Gamma People'

FREE PARKING ESQUIRE CLAYTON RD. AT BIG BEND BL.
LAST TIMES TODAY — DOORS OPEN 12:30 P.M. DAILY
Even funnier than the Pulitzer Prize play! Marlon BRANDO Glenn FORD Machiko KYO M-G-M's 'The Teahouse of the August Moon' CINEMASCOPE and METROCOLOR CO-STARRING Eddie ALBERT plus M.G.M. COLOR CARTOON "DOGGONE TIRED"

SMART SHOPPERS READ THE WANT ADS

"BETWEEN BOOK ENDS" Appears DAILY on the EDITORIAL PAGE of THE ST. LOUIS POST-DISPATCH

WORLD ST. CHARLES NEAR SIXTH
ALL NEW SHOW OPEN 10.30 A.M. EVERY TUES. & FRI. Cont. 'Til 11 P.M.
★ STARTS TODAY ★
ALL NEW DIFFERENT BURLESK 'BURLESQUE' ★ CAPERS ★
★ CHILI PEPPER ★ BILLIE SHAW ★ HELEN RENE ★ TEDDY KAYE
GIRLS — ADULTS ONLY

"They're like cats—all around us..." "They don't make a sound..." "They're watching us..." "Jesus, Dear Jesus..."
LOST IN HELL...SURROUNDED BY THE ENEMY!
SECURITY PICTURES INC. presents ROBERT RYAN ⊕ ALDO RAY
MEN in WAR

❶ Benson, Marc A., 2nd Lt. Infantry, 35 yrs. of age, wife & 3 children. ❷ Willamette, Joseph R., Staff Sgt. Infantry, Regular Army, no next of kin. ❸ Penelli, Anthony J., Pvt. 1st Class, 19 yrs. of age, no distinguishing marks. ❹ Lewis, Nate M., Tech. Sgt. Infantry. Single, 31 yrs. of age, one dependent: mother. ❺ Killian, Walter L., Pvt. 1st Class. Single, two yrs. college, drafted. ❻ Mather, Zachary S. Col., professional soldier, West Point, 3 wars, 2 yrs. to retire. ❼ Zwickley, Ralph N. Private 1st Class, replacement from casual depot, records missing. ❽ Riordan, Michael C., Cpl. high school grad., blood type 0 pos.
MEN in WAR ...THE PART OF THE MILITARY MACHINE THAT BLEEDS!
co-starring ROBERT KEITH · with PHIL PINE · VIC MORROW · NEHEMIAH PERSOFF · JAMES EDWARDS · Screenplay by PHILIP YORDAN · Based on the novel "COMBAT" by VAN VAN PRAAG · Music Composed and Conducted by ELMER BERNSTEIN · Directed by ANTHONY MANN · Produced by SIDNEY HARMON
Also WONDERS OF NEW ORLEANS — CINEMASCOPE · TECHNICOLOR — A COLUMBIA PICTURES FEATURETTE
FREE PARKING ESQUIRE CLAYTON ROAD AT BIG BEND BLVD.
STARTS TOMORROW! CONTINUOUS SHOWINGS FROM 12:30 P.M.

MOTION PICTURE DIRECTORY
Neighborhood Theatres

APACHE 2227 S. BROADWAY
Dennis MORGAN ★ Jane WYMAN 'BAD MEN OF MISSOURI' James CAGNEY ★ Humphrey BOGART 'OKLAHOMA KID'

APOLLO DeBALIVIERE at WATERMAN Park Free. Cine. & Col.
Robert WAGNER ★ Cameron MITCHELL 'BETWEEN HEAVEN & HELL' 8:30 Esther WILLIAMS ★ George NADER 'UNGUARDED MOMENT' Color

AVALON Last Day Starts 7:00
CHILDREN FREE WITH PARENTS 1 COMPLETE SHOW ONLY Doris DAY ★ Louis JOURDAN 'JULIE' Paul NEWMAN ★ Edmond O'BRIEN 'THE RACK'

BADEN 8201 N. BROADWAY One Complete Show
Virginia MAYO ★ Paul NEWMAN 'THE SILVER CHALICE' Dennis MORGAN ★ Patricia MEDINA 'URANIUM BOOM'

BEVERLY 7740 OLIVE STREET RD.
Dean MARTIN ★ Jerry LEWIS 'HOLLYWOOD OR BUST' 7 & 10:10 Victor MATURE ★ James OLSON 'THE SHARK FIGHTERS' 9:00 CARTOON FREE PARKING

BREMEN 20TH and BREMEN
Virginia MAYO ★ Jack PALANCE 'THE SILVER CHALICE' 8:22 Dennis MORGAN ★ Patricia MEDINA 'URANIUM BOOM' at 7:15

BRENTWOOD 2529 BRENTWOOD PARK FREE
Elvis PRESLEY ★ Debra PAGET 'LOVE ME TENDER' 7:00 & 10:11 Virginia MAYO ★ George NADER 'CONGO CROSSING' at 8:44

CAHOKIA DRIVE-IN Rt. 460 E. St. Louis, Ill.
ELECTRIC IN-CAR HEATERS 'SHAKE RATTLE & ROCK' Plus Maria ENGLISH in 'RUNAWAY DAUGHTERS'

CINDERELLA 2735 CHEROKEE
Jack PALANCE ★ Eddie ALBERT 'ATTACK' Buster CRABBE ★ Ann ROBINSON 'GUN BROTHERS'

COLUMBIA Last Day! Starts 7:00
CHILDREN FREE WITH PARENTS GIANT NEW THRILL AND CHILL SHOW! 'CURUCU, BEAST OF AMAZON' In Color and John AGAR 'THE MOLE PEOPLE'

CREST 8800 GRAVOIS Park Free—Opens 6:30
CHILDREN FREE WITH PARENTS Ginger ROGERS ★ Michael RENNIE 'TEEN-AGE REBEL' CinemaScope—Shown 6:45 and 9:50 Dorothy MALONE ★ Richard EGAN 'TENSION AT TABLE ROCK' Technicolor—Shown Only 8:25

GEM 8840 ST. CHARLES ROCK RD. ALL-COLOR SHOW
Victor MATURE ★ James OLSON 'THE SHARK FIGHTERS' 7 & 10:05 George MONTGOMERY ★ Mona FREEMAN 'HUK' at 8:40 Only CARTOON FREE PARKING

GRANADA PARK FREE Opens 6:30
★ ★ ALL TECHNICOLOR SHOW ★ ★ Rock HUDSON ★ Dorothy MALONE 'WRITTEN ON THE WIND' Shown Only at 8:20 P.M. Rory CALHOUN ★ Yvonne DeCARLO 'RAW EDGE' Shown at 7:00 and 9:55 P.M.

GRAVOIS Starts 6:45
CHILDREN FREE WITH PARENTS Ginger ROGERS ★ Michael RENNIE 'TEEN-AGE REBEL' Dorothy MALONE ★ Richard EGAN 'TENSION AT TABLE ROCK'

HI-POINTE 2nd Big Week! Opens 6:30
CHILDREN FREE WITH PARENTS 1 COMPLETE SHOW ONLY! Clark GABLE ★ Eleanor PARKER 'KING AND FOUR QUEENS' CinemaScope-Color ★ Shown 7:25 P.M. Gary COOPER ★ Dorothy McGUIRE 'FRIENDLY PERSUASION' In COLOR ★ Shown only 8:50 P.M. Extra! CARTOON REVUE at 7:00 P.M.

HI-WAY 2705 NORTH FLORISSANT
'THE FORTY-NINERS' 'THE ATOMIC MAN'

IVANHOE 3229 IVANHOE MI. 5-9408—Start 6:30
'THE MOUNTAIN' 'THESE WILDER YEARS'

KIRKWOOD KIRKWOOD, MO.
Richard WIDMARK 'HALLS OF MONTEZUMA' Michael WHALEN 'OUTLAW TREASURE'

LEMAY 318 LEMAY FERRY RD.
Deborah KERR ★ Yul BRYNNER 'THE KING AND I' CINE & COLOR Leo GORCEY ★ Huntz HALL 'JAIL BUSTERS'

LINDELL PARK FREE Last Day!—Opens 6:30
CHILDREN FREE WITH PARENTS Dean MARTIN ★ Jerry LEWIS ★ Anita EKBERG 'HOLLYWOOD OR BUST' VistaVision-Color—Shown Only 8:20 Virginia MAYO ★ Robert STACK 'GREAT DAY IN THE MORNING' Technicolor—Shown 6:45 and 9:55

LONGWOOD 9415 S. BROADWAY Dinnerware Nite
Mario LANZA ★ Joan FONTAINE 'SERENADE' Color, Rod CAMERON, Julie BISHOP, 'HEADLINE HUNTERS'

LYRIC SIXTH NEAR PINE
Nancy KELLY, 'THE BAD SEED' Bowery Boys, 'FIGHTING TROUBLE'

MAJESTIC 242 COLLINSVILLE EAST ST. LOUIS, ILL.
Children Under 12 Free With Adult Alan LADD ★ Virginia MAYO 'THE BIG LAND' Edmund PURDOM ★ Ida LUPINO 'STRANGE INTRUDER'

MANCHESTER Starts 7:00
CHILDREN FREE WITH PARENTS Elvis PRESLEY ★ Debra PAGET ★ Richard EGAN 'LOVE ME TENDER' Virginia MAYO ★ Geo. NADER ★ Color 'CONGO CROSSING'

MAPLEWOOD PARK FREE Opens 6:30
★ ★ ALL TECHNICOLOR SHOW ★ ★ Rock HUDSON ★ Dorothy MALONE 'WRITTEN ON THE WIND' Shown Only at 8:20 P.M. Rory CALHOUN ★ Yvonne DeCARLO 'RAW EDGE' Shown at 7:00 and 9:55 P.M.

MELBA GRAND, SOUTH OF GRAVOIS
Rory CALHOUN ★ Dolores DONLON 'FLIGHT TO HONG KONG' George MONTGOMERY ★ Mona FREEMAN 'HUK'

MELVIN 2912 CHIPPEWA
Ann BAXTER ★ Sterling HAYDEN 'THE COME ON' Roseana RORY, Harold MARESCH, 'THE RIVER CHANGES'

MICHIGAN 7224 MICHIGAN
Rory CALHOUN ★ Dolores DONLON 'FLIGHT TO HONG KONG' George MONTGOMERY ★ Mona FREEMAN 'HUK'

NORSIDE GRAND at NAT. BRIDGE Open 6:30—Start 7:00
Doris DAY ★ Louis JOURDAN 'JULIE' Paul NEWMAN ★ Wendell COREY 'THE RACK' Children Under 12 Free With Parents FREE PARKING

OSAGE KIRKWOOD, MO. Park Free—Start 6:45
2 Technicolor Laugh Riots 'DOCTOR IN THE HOUSE' 'DOCTOR AT SEA'

OZARK WEBSTER GROVES, MO. Open 6:30—Starts 7
Randolph SCOTT ★ Barbara HALE '7TH CAVALRY' Technicolor Shown at 7 and 9:55 P.M. Guy MADISON ★ Felicia FARR 'REPRISAL' Color at 8:40 Extra! 'CATCHING SEA CREATURES' 8:25

PAGEANT LAST DAY Park Free—Opens 6:30
AMERICAN FILM FESTIVAL! 2 ALFRED HITCHCOCK THRILLERS! James STEWART ★ Grace KELLY 'REAR WINDOW' Technicolor ★ Shown only 9:15 P.M. Edmund GWENN ★ John FORSYTH 'THE TROUBLE WITH HARRY' Technicolor ★ Shown only 7:30 P.M.

PARK VALLEY PARK, MO.
THIS THEATRE DOES NOT OPERATE ON TUESDAY NIGHT

PEERLESS 1911 S. BROADWAY
John DEREK ★ Wanda HENDRIX 'SEA OF LOST SHIPS' Joan LESLIE ★ Forest TUCKER 'FLIGHT NURSE'

RICHMOND LAST DAY Park Free—Opens 6:30
AMERICAN FILM FESTIVAL! Both in CinemaScope and Color Yul BRYNNER ★ Deborah KERR 'KING & I' shown only at 9:20 P.M. Tom EWELL ★ Marilyn MONROE '7-YEAR ITCH' shown 7:30 P.M.

RIO PARK FREE Opens 6:30
★ ★ ALL TECHNICOLOR SHOW ★ ★ Rock HUDSON ★ Dorothy MALONE 'WRITTEN ON THE WIND' Shown Only at 8:20 P.M. Rory CALHOUN ★ Yvonne DeCARLO 'RAW EDGE' Shown at 7:00 and 9:55 P.M.

RITZ 3147 S. GRAND Open 6:30—Start 7:00
Two Masterpieces of Suspense Doris DAY ★ Louis JOURDAN 'JULIE' 700 and 10:20 Paul NEWMAN ★ Anne FRANCIS Wendell COREY ★ Edmond O'BRIEN 'THE RACK' 8:40 Only Children Under 12 Free With Parents

RIVOLI SIXTH NEAR PINE
Fernando LAMAS, 'SANGAREE' Edmund O'BRIEN, 'COW COUNTRY'

ROXY LANSDOWNE near MACKLIND Last Day! Open 6:15—Start 6:35
ENTIRE PROGRAM IN CINEMASCOPE Kirk DOUGLAS ★ Anthony QUINN 'LUST FOR LIFE' Color Robert TAYLOR ★ Burl IVES 'POWER AND THE PRIZE' Children Under 12 Free With Parents

SAVOY FERGUSON, MO.
Rory CALHOUN ★ Dolores DONLON 'FLIGHT TO HONG KONG' George MONTGOMERY ★ Mona FREEMAN 'HUK'

SENATE BROADWAY and MARKET
Rock HUDSON, 'TAZA, SON OF COCHISE' 'STORM OVER THE NILE' Cine. & Col.

SHADY OAK 2nd Week! Opens 6:30 P.M.
Funniest English Film in Years! Alastair SIM ★ Bill TRAVERS 'WEE GEORDIE' Technicolor Performances at 7:00 and 9:00 P.M. PARK FREE at Vandervoort's except Monday, Thursday and Friday.

SHENANDOAH Opens 6:30
CHILDREN FREE WITH PARENTS Dean MARTIN ★ Jerry LEWIS ★ Anita EKBERG 'HOLLYWOOD OR BUST' VistaVision-Color—Shown Only 8:20 Virginia MAYO ★ Robert STACK 'GREAT DAY IN THE MORNING' Technicolor—Shown 6:45 and 9:55

STUDIO 6235 NATURAL BRIDGE
John PAYNE ★ Ruth ROMAN 'REBEL IN TOWN' Anthony QUINN ★ Katy JUARDO 'MAN FROM DEL RIO'

TIVOLI Parking Refund 15c Opens 6:30
★ ★ ALL TECHNICOLOR SHOW ★ ★ Rock HUDSON ★ Dorothy MALONE 'WRITTEN ON THE WIND' Shown Only at 8:20 P.M. Rory CALHOUN ★ Yvonne DeCARLO 'RAW EDGE' Shown at 7:00 and 9:55 P.M.

TOWER Opens 6:30
★ ★ ALL TECHNICOLOR SHOW ★ ★ Rock HUDSON ★ Dorothy MALONE 'WRITTEN ON THE WIND' Shown Only at 8:20 P.M. Rory CALHOUN ★ Yvonne DeCARLO 'RAW EDGE' Shown at 7:00 and 9:55 P.M.

UNION PARK FREE Opens 6:30
CHILDREN FREE WITH PARENTS Dean MARTIN ★ Jerry LEWIS ★ Anita EKBERG 'HOLLYWOOD OR BUST' VistaVision-Color—Shown Only 8:20 Virginia MAYO ★ Robert STACK 'GREAT DAY IN THE MORNING' Technicolor—Shown 6:45 and 9:55

VARSITY 6610 DELMAR Open 6:30—Start 7:00
2 Masterpieces of Suspense Doris DAY ★ Louis JOURDAN 'JULIE' 7:00 and 10:20 Paul NEWMAN ★ Anne FRANCIS Wendell COREY ★ Edmond O'BRIEN 'THE RACK' 8:40 Only Children Under 12 Free With Parents FREE PARKING

VICTORY Opens 6:30
★ ★ ALL TECHNICOLOR SHOW ★ ★ Rock HUDSON ★ Dorothy MALONE 'WRITTEN ON THE WIND' Shown Only at 8:20 P.M. Rory CALHOUN ★ Yvonne DeCARLO 'RAW EDGE' Shown at 7:00 and 9:55 P.M.

WASHINGTON GRANITE City, ILL. Last Day!
CHILDREN FREE WITH PARENTS Henry FONDA ★ Audrey HEPBURN ★ Mel FERRER 'WAR AND PEACE' In VistaVision and Technicolor

WELLSTON PARK FREE Last Day!—Starts 6:45
CHILDREN FREE WITH PARENTS Doris DAY ★ Louis JOURDAN 'JULIE' Paul NEWMAN ★ Edmond O'BRIEN 'THE RACK'

WEST END DELMAR & EUCLID Opens 6:30 P.M.
Fats DOMINO, 'SHAKE, RATTLE AND ROCK' and 'RUNAWAY DAUGHTERS'

WILL ROGERS UNION & PAGE Last Day—Start 7
Clark GABLE ★ Eleanor PARKER 'KING AND FOUR QUEENS' Cine., Col. Tom Ewell ★ Anne Francis ★ Ann Miller in the Hilarious Laff Riot 'THE GREAT AMERICAN PASTIME' Plus Color Cartoon Children Under 12 Free With Parents

ST. LOUIS RADIO BROADCASTING STATIONS

KSD KXOK KSTL WEW KFUO KMOX KXLW KWK WIL WTMV KATZ

550 630 690 770 850 1120 1320 1380 1430 1490 1600

THIS AFTERNOON

12:00 NOON
KSD—News; Frank Eschen
KMOX—Rex Davis; Headlines
KXOK—Bruce Hayward
KWK—Jack & Jerry
WIL—News; Bill Miller
KFUO—Repose With Christ
WEW—Dwight Gordon
WTMV—Musical Jackpot
KXLW—Rodney's Juke Box
KSTL—Markets
KATZ—Marching to Zion

12:15 P.M.
KSD—Playhouse Party
KMOX—Ma Perkins
WEW—(12:25) Markets
KSTL—News; Weather

12:30 P.M.
KMOX—Young Dr. Malone
KFUO—On the Farm
WEW—Dwight Gordon
KSTL—Johnny Rion
KATZ—Dues in Blues

12:45 P.M.
KMOX—Road of Life
KXOK—(12:55) News
KWK—(12:55) News
WEW—(12:55) News
KATZ—(12:55) News

1:00 P.M.
KSD—Nw; True Confessions
KMOX—News; Happiness
KXOK—Bruce Hayward
KWK—Jack & Jerry
WIL—News; Don Beecher
KFUO—Music Appreciation
WEW—Skeets Taney
WTMV—News; Bob Farrell
KXLW—Rodney's Juke Box
KSTL—News; Markets
KATZ—Dues in Blues

1:15 P.M.
KMOX—Second Mrs. Burton
KSTL—Spider Burks

1:30 P.M.
KSD—Woman In My House
KMOX—Strike It Rich
KXLW—Amos Doston

1:45 P.M.
KSD—Affairs of Dr. Gentry
KMOX—Gal Sunday
KXOK—(1:55) News
KWK—(1:55) News
WEW—(1:55) News
KATZ—(1:55) News

2:00 P.M.
KSD—News; Five-Star
KMOX—Nora Drake
KXOK—Bruce Hayward
KWK—Ed Wilson
WIL—News; Don Beecher
KFUO—Into All the World
WEW—Skeets Yaney
WTMV—News; Bob Farrell
KXLW—Amos Doston
KSTL—Spider Burks
KATZ—Walking with King

2:15 P.M.
KMOX—Just Entertainment
KFUO—Gr. Rpt.; Music

2:30 P.M.
KSD—Hilltop House
KMOX—House Party
KFUO—News

2:45 P.M.
KSD—Pepper Young
KXOK—(2:55) News
KWK—(2:55) News
KFUO—Serenade in Blue
WEW—(2:55) News
KATZ—(2:55) News

3:00 P.M.
KSD—News; Carl McIntire
KMOX—Phil Stevens
KXOK—Ed Bonner
KWK—Ed Wilson
WIL—News; Gene Chase
KFUO—Bread of Life
WEW—Dwight Gordon
WTMV—News; Bob Farrell
KXLW—The "G"
KSTL—Chuck Norman
KATZ—Walking with King

3:30 P.M.
KMOX—Harry Fender
KFUO—Inter'l Conversation
KATZ—Dues in Blues

3:45 P.M.
KXOK—(3:55) News
KWK—(3:55) News
KFUO—You Were There
WEW—(3:55) News
KATZ—(3:55) News

4:00 P.M.
KSD—News; Carl McIntire
KMOX—News; H. Fender
KXOK—Ed Bonner
KWK—First Five Revue
WIL—News; Gene Chase
KFUO—Song Shop
WTMV—News; Bob Farrell
KXLW—The "G"
KSTL—Chuck Norman
KATZ—Dues in Blues

4:30 P.M.
KMOX—News; H. Fender
KFUO—Open Bible

4:45 P.M.
KSD—(4:55) News
KXOK—(4:55) News
KWK—(4:55) News
KFUO—Children's Album
WEW—(4:55) News
KATZ—(4:55) News

5:00 P.M.
KSD—News; Ingham; Law
KMOX—News; H. Fender
KXOK—Ed Bonner
WIL—News; Gene Chase
KFUO—News
WEW—Dwight Gordon
WTMV—News; Bob Farrell
KXLW—Rodneys Juke Box
KSTL—Chuck Norman
KATZ—Gospel Train

5:15 P.M.
KSD—Business; L. Welk
KFUO—Sports Reel

5:30 P.M.
KSD—News
KMOX—Sports Digest
KXOK—News; E. Bonner
KFUO—Serenade
WEW—Sundown Ranch
WTMV—Nell Norman, Spts.
KSTL—Johnny Rion

5:45 P.M.
KSD—Blackness; Music Hits
KMOX—Lowell Thomas
KXOK—(5:55) News
KWK—(5:55) News
KFUO—Family Worship Hr.
WEW—Sign Off
WTMV—Polka Time
KXLW—Sign Off
KSTL—Sign Off
KATZ—(5:55) News

TONIGHT

6:00 P.M.
KSD—News; Sports; Wea.
KMOX—News; Roy Queen
KXOK—Ed Bonner
KWK—First Five Revue
WIL—News; Don Beecher
KFUO—Evening Concert Hr.
WTMV—News; Bob Farrell
KATZ—Rhythm and Blues

6:15 P.M.
KSD—Man on the Go
WTMV—Mannion Forum

6:30 P.M.
KSD—Three-Star Extra
KMOX—Bob Burnes
KFUO—Sign Off
WTMV—Gospel Revival

6:45 P.M.
KSD—One Man's Family
KMOX—Ed Murrow
KXOK—(6:55) News
KWK—(6:55) News
WTMV—Sports Results
KATZ—(6:55) News

7:00 P.M.
KSD—News; Dragnet
KMOX—Robt. Q. Lewis
KXOK—Ed Morgan, News
KWK—Sports; Dave Allen
WIL—News; Don Beecher
WTMV—News; Bob Farrell
KATZ—Rhythm and Blues

7:15 P.M.
KXOK—Sports; Mel Allen

7:30 P.M.
KSD—(7:35) Entertainment
KMOX—Amos 'n Andy
KXOK—Beautiful Music
KWK—Stephen Foster; D. Allen
KATZ—Highway to Heaven

7:45 P.M.
KXOK—(7:55) News
KWK—(7:55) Sports
KATZ—(7:55) News

8:00 P.M.
KSD—News; Biographies
KMOX—News; Records
KXOK—Bill Crable
KWK—News; G. Heatter
WTMV—Robert B. Q.

8:15 P.M.
KSD—Biographies in Sound
KATZ—Highway to Heaven
KMOX—(8:20) Basketball
KWK—(8:20) Sports

8:30 P.M.
KMOX—Hawks vs. Pistons
KWK—Treasury Agent

8:45 P.M.
KXOK—(8:55) News
KWK—(8:55) News
KATZ—(8:55) News

9:00 P.M.
KSD—News; Bob and Ray.
KMOX—Basketball Cont.
KXOK—News; Bill Crable
KWK—First Five Revue
WIL—News; Just Music
WTMV—Robert B. Q.
KATZ—Rock Around Clock

9:45 P.M.
KSD—(9:50) Engineer's Wk.
KXOK—(9:55) News
KWK—(9:55) News

10:00 P.M.
KSD—News
KMOX—Basketball Cont.
KXOK—Bill Crable
KWK—First Five.
WIL—News; Rhythm & Beat
WTMV—News, Robert B. Q.
KATZ—Rock Around Clock

10:15 P.M.
KSD—Wonders; N.Y. Closeup

10:30 P.M.
KSD—Night Music
KMOX—News
KWK—Melody Time

10:45 P.M.
KMOX—Harry Fender
KXOK—(10:55) News
KWK—(10:55) News

11:00 P.M.
KSD—News; Night Music
KMOX—Harry Fender
KXOK—Bill Crable
KWK—Rhythm Suite
WIL—News; Dawn Patrol
WTMV—News; Robert B. Q.
KATZ—Sign Off

11:30 P.M.
KSD—News; Night Music
WTMV—Sign Off

11:45 P.M.
KSD—(11:55) News
KXOK—(11:55) News
KWK—News; Tho't

12 Midnight
KSD—Sign Off
KMOX—Harry Fender
KXOK—Sign Off
KWK—Sign Off
WIL—News; Dawn Patrol

WEDNESDAY DAYTIME

5:30 A.M.
KMOX—Country Journal
KXOK—Early Sh.; Farm N.
KWK—Wake to Music
WIL—Roy Queen

5:45 A.M.
KSD—Church in Wildwood
KXOK—Early Show; News
KWK—(5:55) News

6:00 A.M.
KSD—News; Breakfast with John Roedel
KMOX—Journal; Markets
KWK—Jack and Jerry
WIL—Roy Queen
WEW—Eye Opener
KXLW—Amos Doston
KATZ—Highway to Heaven

6:15 A.M.
KSD—Roedel; News
KMOX—City Edition
KXOK—Wea.; Early Show
KWK—(6:25) News

6:30 A.M.
KSD—John Roedel; Almanac
KMOX—Jim Butler
KXOK—News; Early Show
KWK—Jack and Jerry
WIL—Bill Miller
WEW—Mkts.; Skeets Taney

6:45 A.M.
KSD—A.P. News
KMOX—(6:55) Weather
KXOK—(6:55) News
KWK—(6:55) News
KATZ—(6:55) News

7:00 A.M.
KSD—Alex Dreier
KMOX—News Roundup
KXOK—Bruce Hayward
KWK—Jack and Jerry
WIL—News; Bill Miller
KFUO—Weather; Hymns
WEW—News; Skeets Taney
WTMV—Andersons' Varieties
KXLW—Amos Doston
KSTL—Farm Hour
KATZ—Rhythm Express

7:15 A.M.
KSD—Weather; Tempos
KMOX—Rex Davis; Wea.
KXOK—Wea.; B. Hayward
KWK—(7:25) News
KFUO—Morning Meditation

7:30 A.M.
KSD—Tune-Up Time; Think
KMOX—Clockwatcher
KXOK—News; B. Hayward
KWK—Ed Wilson
KFUO—Up to the Minute
WIL—News; Bill Miller
KSTL—Johnny Rion

7:45 A.M.
KSD—A.P. News
KMOX—(7:55) Sports
KXOK—B. Hayward; News
KWK—(7:55) News
WIL—(7:55) Sports
WTMV—Grady Cantrell
KATZ—(7:55) News

8:00 A.M.
KSD—World News Roundup
KMOX—Rex Davis
KXOK—Bruce Hayward
KWK—Ed Wilson Show
WIL—News; Bill Miller
KFUO—Up to the Minute
WEW—News; Skeets Yaney
WTMV—News; 88 for 10
KXLW—The "G"
KSTL—Wea.; Baptist Ch.
KATZ—Gospel Jubilee

8:15 A.M.
KSD—Sports; Tempos
KMOX—Clockwatcher
WIL—(8:25) News
WTMV—Radio Bible Class
KSTL—Chapel of the Air

8:30 A.M.
KSD—A.P. News
KXOK—News; B. Hayward
WIL—Bill Miller
KFUO—News
WTMV—Les Barry
KSTL—Gospel Revival

8:45 A.M.
KSD—Time & Tempos
KXOK—(8:55) News
KWK—(8:55) News
KFUO—Markets; Varieties
KSTL—Faith & Hope
KATZ—(8:55) News

9:00 A.M.
KSD—News; Bandstand
KMOX—A. Godfrey Show
KXOK—Breakfast Club
KWK—Ed Wilson Show
WIL—News; Gene Chase
KFUO—Join the Navy
WEW—Mother's Health
WTMV—Les Barry
KXLW—The "G"
KSTL—Back to Bible
KATZ—Blues Caravan

9:15 A.M.
KFUO—Vet's; Devotion
WEW—Unity Viewpoints

9:30 A.M.
KFUO—(9:40) Themes
WEW—At Your Service
WTMV—Byron Scott
KSTL—Christian Jew

9:45 A.M.
KFUO—Themes of Ages
WEW—Don Phillips; News
KSTL—Market Reports
KATZ—(9:55) News.

10:00 A.M.
KSD—News; Bandstand
KMOX—A. Godfrey Show
KXOK—My Story
KWK—News; Ed Wilson
WIL—News; Gene Chase
KFUO—Music of Masters
WEW—Dwight Gordon
WTMV—News; Byron Scott
KXLW—The "G"
KSTL—Anderson's Varieties
KATZ—Blues Caravan

10:30 A.M.
KSD—Queen For a Day
KMOX—Jim Butler
KXOK—When a Girl Marries
KWK—Bandstand Revue
KFUO—Gr. Rpt.; Devotion
KXLW—Rodney's Juke Box
KSTL—Cactus Joe
KATZ—Marching to Zion

10:45 A.M.
KMOX—Howard Miller Show
KXOK—Whispering Streets
KFUO—(10:50) Open Bible
WEW—(10:55) News
KATZ—(10:55) News

11:00 A.M.
KSD—News; Hollywood
KMOX—Wendy Warren
KXOK—Top Thirty
KWK—News; Bandst'd Rev.
WIL—Novena
KFUO—Music
WEW—Dwight Gordon
WTMV—News; Byron Scott
KXLW—Rodney's Juke Box
KSTL—Food Club
KATZ—Marching to Zion

11:15 A.M.
KSD—Playhouse Party
KMOX—Backstage Wife
KFUO—News

11:30 A.M.
KMOX—Helen Trent
WIL—Bill Miller
KFUO—Concert Time
KSTL—Farm Hour

11:45 A.M.
KMOX—Jack Hill; R. Davis
KXOK—(11:55) News
KWK—(11:55) News
KFUO—(11:55) Gr. Rpt.
WEW—(11:55) News
KSTL—(11:55) Markets
KATZ—(11:55) News

12:00 Noon
KSD—News; Frank Eschen
KMOX—Rev Davis, Headline
KXOK—Bruce Hayward
KWK—Jack & Jerry
WIL—News; Bill Miller
KFUO—Repose With Christ
WEW—Dwight Gordon
WTMV—Musical Jackpot
KXLW—Rodney's Juke Box
KSTL—Market News
KATZ—Marching to Zion

12:15 P.M.
KSD—Playhouse Party
KMOX—Ma Perkins
WEW—(12:25) Markets
KSTL—News; Weather

12:30 P.M.
KMOX—Young Dr. Malone
KFUO—On the Farm
WEW—Dwight Gordon
KSTL—Johnny Rion
KATZ—Dues in Blues

12:45 P.M.
KMOX—Road of Life
KXOK—(12:55) News
KWK—(12:55) News
WEW—(12:55) News
KATZ—(12:55) News

1:00 P.M.
KSD—Nw; True Confessions
KMOX—Nw.; Right to Hap.
KXOK—Bruce Hayward
KWK—Jack & Jerry
WIL—News; Don Beecher
KFUO—Music Appreciation
WEW—Skeets Yaney
WTMV—News; Bob Farrell
KXLW—Rodney's Juke Box
KSTL—News; Markets
KATZ—Dues in Blues

1:15 P.M.
KMOX—Second Mrs. Burton
KSTL—Spider Burks

1:30 P.M.
KSD—Woman in My House
KMOX—Strike It Rich
KXLW—Amos Doston

1:45 P.M.
KSD—Affairs of Dr. Gentry
KMOX—Gal Sunday
KXOK—(1:55) News
KWK—(1:55) News
WEW—(1:55) News
KATZ—(1:55) News

2:00 P.M.
KSD—News; Five-Star
KMOX—Nora Drake
KXOK—Bruce Hayward
KWK—Ed Wilson
WIL—News; Don Beecher
KFUO—Music
WEW—Skeets Yaney
WTMV—News; Bob Farrell
KXLW—Amos Doston
KSTL—Spider Burks
KATZ—Walking With King

Classical Music on Radio Today

Classical music on St. Louis radio stations today. Symbols: (L) live; (R) recordings; (T) transcriptions.

KXOK) 7:30 p.m.—Hour for Beautiful Music (R): Boieldieu's "La Dame Blanche Overture"; Schubert's "Serenade"; Dvorak's "Slavonic Dance No. 8".

KFUO (AM AND FM) 10 a.m.—Music of the Masters (R); 1 p.m.—Music Appreciation Hour (R).

KCFM (FM) 6 p.m.—Light Concert Favorites (R). 7:30 p.m.—Promenade Concert (R). 9 p.m.—Concert Hall (R): Berlioz's "Symphonie Fantasque"; Milhaud's "Concerto for Percussion and Orchestra". 10 p.m.—Spoken Word (R). 10:15 p.m.—Chamber Concert (R). 10:45 p.m.—Recent Releases (R): Strauss' "Champagne for Orchestra". 11 p.m.—Baldwin Hour (R): Strauss' "Le Blue Danube"; Stravinsky's "Pulcinella Suite".

KSLH (FM) 3:45 p.m.—Music from Norway (R).

KFUO (AM AND FM) 10 a.m.—Music of the Masters (R).

TODAY'S TELEVISION PROGRAMS

KSD-TV (Ch. 5), KWK-TV (Ch. 4), KETC (Ch. 9), KTVI (Ch. 36 UHF)
(Programs in Color Are Listed in Black Type)

A.M.
11:00 5 Tic Tac Dough: Jack Berry m.c.
4 Valiant Lady
11:15 4 Love of Life
11:20 9 Room Nine
11:30 5 It Could Be You
4 Search for Tomorrow
11:40 9 St. Louis, Missouri
11:45 4 Guiding Light
P.M.
12:00 5 Charlotte Peters Show
4 Recallit and Win
12:30 5 Man Behind the Badge: "Wild West"
12:45 4 News Headlines
12:50 4 Your Red Cross in Action
9 Missouri Constitution
1:00 5 Homemaking With KSD-TV
4 Our Miss Brooks
1:15 9 Beginning Spelling
1:30 5 Tennessee Ernie Ford
4 House Party
1:40 9 Storyteller
2:00 5 **Matinee Theater: "The Remarkable Mr. Jerome," story of the romance and marriage of Sir Winston Churchill's parents (Color)**
4 Big Payoff
9 Missouri Constitution
2:25 9 Learn to Spell
2:30 4 Bob Crosby
2:50 9 Here and There
3:00 5 Queen for a Day: Ben Alexander substitutes for vacationing Jack Bailey
4 Brighter Day
3:15 4 Secret Storm
3:30 4 Edge of Night
3:45 5 Modern Romances
4:00 5 Russ David
4 Gil Newsome Show
4:30 5 Playhouse: William Bendix in "A Past Remembered"
4 Fred Moegle Show
4:50 4 Look, Listen, Learn
5:00 5 Wrangler's Cartoon Club
4 Mickey Mouse Club
36 Movie: John Wayne in "Rainbow Valley"
5:30 5 Roy Rogers
6:00 5 Weather
4 News—Ed Keath
36 Jewish-American Digest
6:05 5 Sportsviews—Bob Ingham
6:10 4 Weather—Tom Brooks
6:15 5 Latest News—John Roedel
4 Sports Desk—Les Carmichael
36 News—John Daly
6:20 4 World Affairs Are Your Affairs
6:30 5 Jonathan Winters Show: Guest, Betty Johnson
4 Name That Tune: Charles DeWitt
36 News, Weather—Bruce Hayward
6:45 5 NBC News: Chet Huntley, David Brinkley
36 For G.I.s
7:00 5 Big Surprise: Mike Wallace m.c.
4 Phil Silvers Show: Sgt. Bilko is blamed when Zippy, a chimpanzee, is accidentally inducted into the Army
36 Wrestling
7:30 5 **Noah's Ark: "Jehosophat," Noah and Sam train a seeing-eye dog for the blind pet of a crippled child (Color)**
4 The Brothers: Box Brothers become involved in a Little Theater production of "Romeo and Juliet"
9 College Math: Analytical Geometry and Calculus
8:00 5 Jane Wyman Show: John Dehner, Beverly Washburn in "Farmer's Wife," housekeeper proves loyalty to her employer during a crisis
4 To Tell the Truth: Bud Collyer m.c.
36 For Men Only
8:15 9 Yesterday's Worlds: "The Heretic King," discussion of the revolutionary reign of King Akhnaton in Egypt
8:30 5 Circle Theater: Peter Cookson, Hurd Hatfield, Bert Freed in "The Trial of Poznan," dramatization of the famous Polish trial in which three young men were accused of murder after anti-Red riots
4 **Red Skelton Show: Guest, Elena Verdugo (Color)**
36 Beulah Show
8:45 9 U.N. Review: Highlights of current General Assembly proceedings
9:00 4 $64,000 Question: Hal March, m.c.
9 America Looks Abroad: "Colonialism in Africa," Carter Davidson discusses the rising nationalistic protest against colonialism and the United States foreign policy toward it
36 Polka Time: Guests, Rosegger Steirer Austrian-Hungarian Folk Dancers
9:30 5 State Trooper: "Jailbreak at Tonopah," Trooper Blake captures a bank robber and prevents a jailbreak
4 Great Gildersleeve: "The Golf Ball Incident"
36 Sands of Time
9:45 36 News, Weather—Roger Oliver
10:00 5 I Led Three Lives: Richard Carlson
4 Danny Thomas Show: "Danny's Fiancee," Danny meets another candidate for marriage in Chicago and invites her to visit his home. Ann Lee featured
36 Million Dollar Movie: John Stewart, Vera Day in "It's a Great Day"
10:30 5 Crunch and Des: "Old Crawdad"
4 Ford Theater: Hugh O'Brien, Marilyn Erskine, Billy Chapin in "Ringside Seat," aging boxing champion tries to regain his son's respect after losing the title to a younger man
11:00 5 News—Bob Hille
4 The Vise: Donald Gray
11:10 5 Weather—Cliff St. James
11:15 5 Waterfront: "Captain John's Dilemma"
36 Mr. Weather—Carl McIntire
11:20 36 Chuck Norman's Nightcap: Guests, Bill and Rosemary Bangert, Emil Wachter, Gil Schweser
11:30 4 News, Weathervane, Sports
11:45 5 Late Movie: Luther Adler, Patricia Knight in "Magic Face"
4 Movie: Richard Bartlett, Jeanette Bordeaux in "Silent Raiders"
1:00 5 Weather
4 Thought for the Day

TOMORROW'S LISTINGS

A.M.
7:00 5 Today
4 Good Morning
7:25 5 News
7:30 5 Today
7:55 5 News
4 News
8:00 5 Today
4 Captain Kangaroo
8:25 5 News
4 Bulletin Board
8:30 5 Today
4 Captain Kangaroo
8:55 5 News
4 News
9:00 5 Home
4 Garry Moore
9 Learn to Spell
9:25 9 Room Nine
9:30 4 Arthur Godfrey Time
9:45 9 Science Shelf
10:00 5 Price Is Right
10:10 9 Storyteller
10:30 5 Truth or Consequences
4 Strike It Rich
9 St. Louis, Missouri
10:55 9 Beginning Spelling
11:00 5 Tic Tac Dough
4 Valiant Lady
11:15 4 Love of Life
11:20 9 Here and There
11:30 5 It Could Be You
4 Search for Tomorrow
11:40 9 Science Shelf
11:45 4 Guiding Light
P.M.
12:00 5 Charlotte Peters Show
4 Recallit and Win
12:30 5 Headline
12:45 4 News Headlines
12:50 4 Community Album
9 Learn to Spell
1:00 5 Homemaking With KSD-TV
4 Our Miss Brooks
1:15 9 Beginning Spelling
1:30 5 Tennessee Ernie Ford
4 House Party
1:40 9 Room Nine
2:00 5 Matinee Theater: "Bobbie" (Color)
4 Big Payoff
9 Learn to Spell
2:25 9 St. Louis, Missouri
2:30 4 Bob Crosby
2:50 9 Storyteller
3:00 5 Queen for a Day
4 Brighter Day
3:15 4 Secret Storm
3:30 4 Edge of Night
3:45 5 Modern Romances
4:00 5 Russ David
4 Gil Newsome Show
4:30 5 Playhouse
4 Fred Moegle
4:50 4 Look, Listen, Learn
5:00 5 Wrangler's Club
4 Mickey Mouse Club
36 Movie: "Prairie Outlaw"
5:30 5 Ramar of the Jungle

Television Notes and Gossip

MAURICE GOSFIELD

IT TAKES as long as six months to get tickets to some television shows originating in New York. The biggest demand at NBC-TV is for the Perry Como, Sid Caesar and Steve Allen shows. At CBS-TV, the heaviest demand is for the Ed Sullivan, Arthur Godfrey and Jackie Gleason shows. NBC says it is already filing requests for admission to the Como show next October. There's usually a six-month wait for tickets to the Ed Sullivan program.

★ ★ ★

TV casting director Winston O'Keefe says there's an alarming lack of competent actresses. As the man who picks the talent for "Matinee Theater" he auditions more persons than any other casting director. "I'm lucky if I can find an able actress," he says. "Out of 490 girls I've interviewed in the past few months, 22 were used in small roles and only three were selected for important parts. We have to stick with familiar faces and try to make some of the older actresses appear younger."

★ ★ ★

Maurice Gosfield, who plays "Private Doberman" on the Phil Silvers show, will sing in Carnegie Hall Feb. 24 as guest soloist with the West Point Glee Club in a National Heart Week benefit.

★ ★ ★

ABC-TV wanted Liberace for a daytime variety show, but couldn't reach an agreement on contract figures.

★ ★ ★

Baseball Commissioner Ford Frick wants Bing Crosby and Bob Hope for NBC-TV's "Salute to Baseball" in mid-April.

★ ★ ★

"Circle Theater" on KSD-TV at 8:30 tonight will dramatize the trial for murder of three men following riots in the Polish town of Poznan last September. The play will star Peter Cookson, Hurd Hatfield and Bert Freed as the defendants.

KSD Weather Reports

At 6:45, 7:15, 7:45 and 8:30 a.m. report and forecasts at 12:10 p.m., also 5:30, 6:10, and 11 p.m.

FM Programs

Frequency modulation programs are broadcast in St. Louis as follows: On Station KSLH-FM, 91.5 meg., 9:10 a.m. to 12 noon and 1:10 p.m. to 4:30 p.m.; KCFM, 94.7 meg., 8:30 a.m. to 12 midnight; KFUO-FM, 99.1 meg., 7:00 a.m. to 6:30 p.m.

Crossword Puzzle

ACROSS
1. Merchandise
6. Finished edge
9. Southern constellation
12. Separate
13. Period of time
14. Nothing
15. Groups of mountains
17. Endeavor
19. Heavenly body
21. Greek poet
22. Discharged
24. Pile
26. Wood fiber
27. Corn spike
28. Chewy candy
30. Near
31. Took a chair
32. Disencumber
33. Exclamation
35. Act of taking away
37. Haunt
38. Reach across
40. Old Irish coin
41. Exceedingly
42. Ill-behaved girl
44. At no time
46. Call for aid
48. Irish proprietor: law
51. Contend
52. Spider's home
54. Sweetheart
55. Old times
56. Deposit
57. Grinding stone

DOWN
1. Active hostility
2. Wallaba
3. Hatred
4. Disease of rye
5. Stalk
6. That fellow
7. Bitter vetch
8. Arithmetic: abbr.
9. Beast
10. Splits
11. Vigilant
16. Legislator
18. Dressed
20. Coal distillate
22. Ocean
23. Article of apparel
25. Railing
28. Eccentric piece
29. Wire measurement
31. Meaning
33. Of that girl
34. Some
35. Grated
36. Front
37. Obtain
38. Remove the beard
39. Student
41. Malice
43. Ship's boat
45. Valley
47. Sward
49. Oriental weight
50. Attempt
53. Past

SCREAM SLEW
PLEASE CAGES
ROSTER ANGLER
ASE AISLE TEA
TEDS TIP PERT
STAID REMORSE
SAD ROW
STRAYED TEPID
OREL BUD ROME
FIB JANUS MAT
ABACUS MIRAGE
ETUDE PLACES
EROS SLYEST

Solution of Yesterday's Puzzle

GENUINE DIAMONDS
58 FACET - FULL CUT
¼ CARAT $ 27.50 TO $150
½ CARAT $ 60.00 TO $400
¾ CARAT $ 75.00 TO $750
1 CARAT $125.00 TO $950
Freund's
418-20 N. Sixth St.
Between Locust & St. Charles

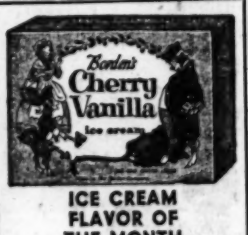

ICE CREAM FLAVOR OF THE MONTH
AVAILABLE AT YOUR BORDEN DEALER

Need More Space? add a ROOM
NO MONEY DOWN
FHA Terms
VARN CO.
HA 8-7300 HA 8-2294

TV FIXED in HOME
TODAY-TONIGHT
GUARANTEED—NO SHOPWORK
OL. 2-6510
CIRCLE TV SERVICE, Inc.
4313 Manchester

SMART SHOPPERS READ THE WANT ADS

FIXED IN HOME
ALL MAKES ALL MODELS TV
VO. 3-3360 CITY COUNTY
DAY-NIGHT-SUNDAY
EDISON ELECTRONICS
6635 Delmar, University City
Fixed in Home Only. No Shop Work.

ARE YOU TAKING CARE OF YOUR HAIR?

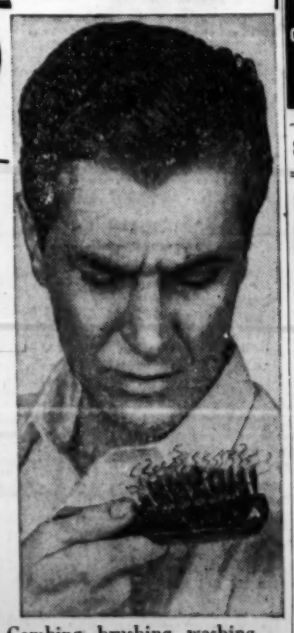

TAKING proper care of your hair is important, because dull, unkempt hair adds false years to a man's age. Dandruff and scalp-itch are common danger signals indicating the presence of some local growth-choking conditions of the hair and scalp.

These local scalp troubles which cause so much dandruff are not easily overcome. They need *specialized* treatment —a *specific* treatment for each particular condition. Combing, brushing, washing, tonics—not enough. You'll save time—money—by consulting a Thomas specialist *first*. His "know-how" is based on The Thomas' 36 years of experience in giving more than seven million treatments. See him today—just come in for a *free* scalp examination (no appointment is necessary.) Let him show you exactly how Thomas can help you to combat dandruff, itchy scalp and keep your hair looking lustrous and well kept. (Consultation is in private.)

THE THOMAS SCALP SPECIALISTS
45 Offices WORLD'S LEADING HAIR EXPERTS
SUCCESSORS TO THE THOMAS'
411 N. Seventh St. (701 Ambassador Bldg.)
Hours—11 a.m. to 8:30 p.m.; Saturdays—10 a.m. to 5 p.m.
Separate Departments for men and Women. CE. 1-5643

WANT THINGS? WATCH THE WANT ADS!

TONIGHT 5 ON CHANNEL

FORREST TUCKER stars in tales of the sea . . . on "CRUNCH and DES"
10:30 p.m.
KSD-TV

DU MONT
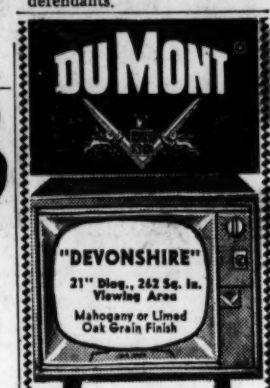

1957 DUMONT
PRICES START AT $149.95
The CUSTOM CO.
5109 HAMPTON FL. 2-9025
OPEN NITES 'TIL 9

NEWS-ON-THE-HOUR
all day . . . every day
over KSD—dial 550

LAZAR and SONS
11th ANNIVERSARY Sale
GET LAZAR'S SPECIAL ANNIVERSARY PRICE AND TRADES
GE APPLIANCES

TABLE RADIO
• SPARKLING SOUND
• PUSH PULL ON-OFF SWITCH
• 90-DAY WARRANTY

CLOCK RADIO
• Lulls you to sleep at night—turns itself off—automatically
• Mahogany and antique white; red and antique white

RADIOS Start at $14.95

WIN A TELEVISION IN LAZAR'S BIG CONTEST
1st Prize 17" Portable
2nd Prize 14" Portable
3rd Prize 9" Portable
Plus Many Small Appliances
Come in and register—no obligation—nothing to buy

"Roll-Around" VACUUM CLEANER
WITH ALL ATTACHMENTS
$39.95

1957 AUTOMATIC FILTER-FLO WASHER
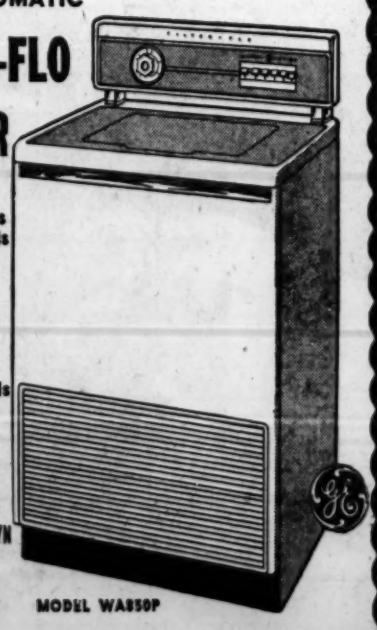
• 2 Wash Speeds—2 Spin Speeds
• 50% More Clothes Capacity
• Water Saver for Small Loads
11¢ DOWN DELIVERS
MODEL WA850P

EASY TERMS
6 STORES TO SERVE YOU

1131 Brentwood Blvd. PA. 1-5960
10475 St. Charles Rk. Rd. HA. 8-7000
6202 West Florissant CO. 1-5525
8632 Gravois FL. 1-9000
2204 S. Broadway PR. 1-7150
Exchange Store, 2120 S. Broadway MO. 4-2594

LAZAR and SONS
ALL STORES OPEN EVERY NIGHT 'TIL 9:00 P.M.

OUT OUR WAY—By J. R. Williams

HERMAN—By Clyde Lamb

DONALD DUCK—By Walt Disney

HENRY—By Carl Anderson

MARVELOUS MIKE—By Bob Kuwahara

ARCHIE—By Bob Montana

HI and LOIS—By Mort Walker and Dik Browne

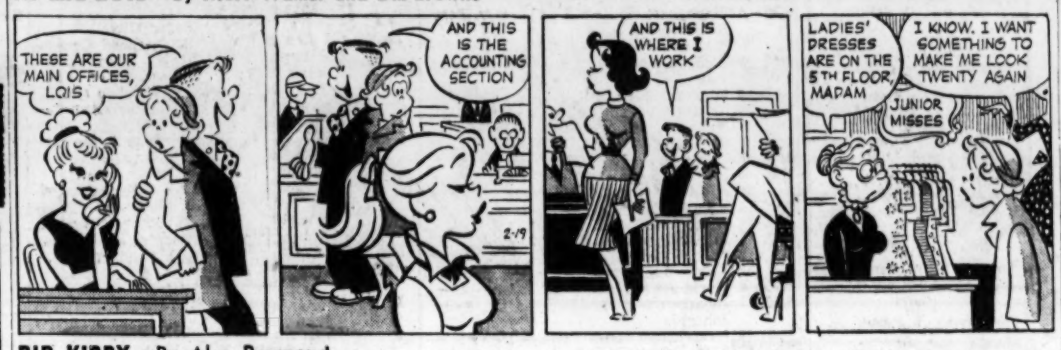

RIP KIRBY—By Alex Raymond

THE HEART OF JULIET JONES—By Stan Drake

BUZ SAWYER—By Roy Crane

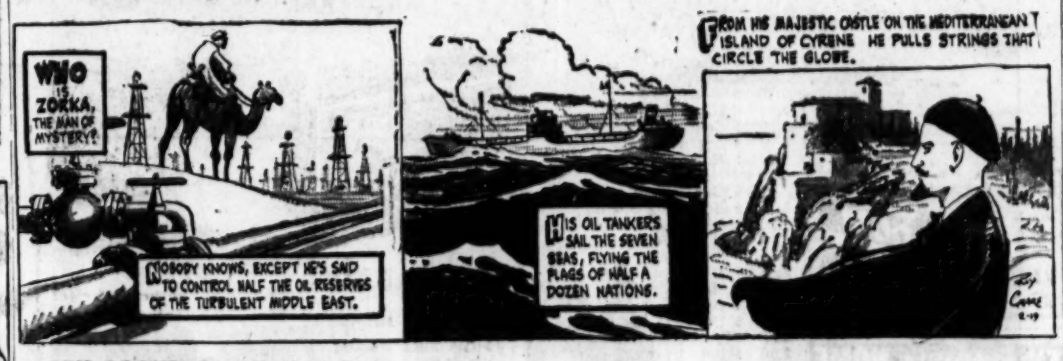

KERRY DRAKE—By Alfred Andriola

STEVE ROPER—By Saunders and Overgard

JOE PALOOKA—By Ham Fisher

RIPLEY'S BELIEVE IT OR NOT

MANDRAKE—By Lee Falk and Phil Davis

DIXIE DUGAN—By McEvoy & Striebel

Uncle Ray's Column

By Ramon Coffman

DURING recent years the sewing machine has made big gains in public favor. Nowadays women in a large number of additional homes use it to repair garments. In many cases they make new dresses.

* * *

Q. Why have sewing machines grown in popularity?

A. For at least three good reasons. Many modern machines are operated by electricity. The average weight is less than in the past, making it easier to move a machine about the home. New ways of stitching have been devised.

* * *

Q. Is the sewing machine an American invention?

A. The first idea on record for the sewing machine was hatched in the mind of an Englishman, Thomas Saint. He obtained a patent 167 years ago, but we are without proof that he did more than make drawings for the invention.

Forty years after that, a French tailor built a working model of a sewing machine along somewhat different lines. Eighty of his machines were ordered for use in making French military uniforms. Other tailors became fearful that they would lose their trade, and a riot took place. This helped to end the sewing machine's use in France.

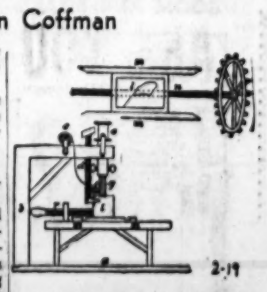

DRAWINGS FROM TOM SAINT'S SEWING MACHINE PATENT.

Aside from that pioneer work, the sewing machine can be called an American invention. Several Americans (not just one) should have honor for designing "practical" machines.

* * *

Q. What about Elias Howe?

A. Howe is honored rightfully for his pioneer work on the sewing machine. He tried hard to create what was needed, and suffered through years of small success.

For GENERAL INTEREST section of your scrapbook.

SPECIAL
PORTABLE MIXER
New 3-speed fingertip control. Beater ejector. Heel rest.
REGULAR $18.95 NOW $13.96
UNION APPLIANCE & FURNITURE CO.
2920 N. UNION AT ST. LOUIS
EVE. 3-6181. Open Mon. & Fri. Till 8:30

SERVICE SMILES

By Art Gates

"You flew around the world non-stop, but I notice you can never get my daughter straight home from the movies!"

WANT THINGS? WATCH THE WANT ADS!

Hotpoint
LH 12 WASHER $158.88
MATCHING HOT POINT DRYER $128.88
MIZERANY
6 MODERN STORES

"HOME" starring Arlene Francis • 9-10 a.m. Weekdays on Channel 5
KSD-TV

THE EVERYDAY MAGAZINE
Published Every Day — Weekdays and Sundays — in the ST. LOUIS POST-DISPATCH

POGO— By Walt Kelly

BLONDIE—By Chick Young

GRIN AND BEAR IT— By Lichty

"I not only oppose any increase in postage rates, gentlemen, but shall demand that a stamp be issued commemorating my courageous fight against it!"

BEETLE BAILEY—By Mort Walker

NANCY—By Ernie Bushmiller

LI'L ABNER—By Al Capp

ELSWORTH—By Seeg

GORDO—By Gus Arriola

THE GIRLS—By Franklin Folger

"What gets me is after going through all that to get them, they're so pleased if you think they're not wearing any."

THE JACKSON TWINS—By Dick Brooks

SIDE GLANCES—By Galbraith

"Be sure to wake your father when the movie comes on—those old films make him feel young again!"

SCAMP—By Walt Disney and Ward Greene

REX MORGAN, M.D.—By Dal Curtis

GRANDMA—By Charles Kuhn

ROOM AND BOARD—By Gene Ahern

REVEREND—By Bill O'Malley

MRS. FITZ'S FLATS—By Frank Roberge

DO IT YOURSELF

Freshens Your Mouth
Sweetens Your Breath
Get Some today.
WRIGLEY'S SPEARMINT CHEWING GUM

Advertisement

ABSORBING DRAMAS, BASED ON REAL EVENTS!
CIRCLE THEATRE
WITH HOST JOHN CAMERON SWAYZE
TUESDAYS AT 8:30 P.M.
CHANNEL 5
KSD-TV

AN OUTSTANDING VALUE!
Glasbake BASKETWARE
MILK-WHITE OVENWARE ROUND CASSEROLE with 'SEE-THRU' COVER IN IMPORTED BASKET SERVER
Only $2.00 AND THE LID FROM CARTON OF QUALITY DAIRY "NONE BETTER" LARGE CURD GOLDEN CREAMED COTTAGE CHEESE
PRINT YOUR NAME AND ADDRESS ON A SHEET OF PAPER AND SEND WITH LID AND $2.00 TO KING QUALITY, BOX 5003, ST. LOUIS, MO.
DAIRY-FRESH DELIVERY Call EV. 1-6000
QUALITY DAIRY CO. ST. LOUIS, MO.